



AUTO RACK REPAIR PARTS CATALOG



rackparts@wabtec.com

WABTEC | AUTORACK CATALOG - V3.2024 R06

DIRECTORY

Chocks



Bi-Level / p.1
 Bi-Level Grate / p.2-3
 Tri-Level / p.4
 Hangers / p.5
 Placards / p.6
 Reconditioned / p.7-8
 Sta-Put Parts / p.9-11
 Tri-Level Repair Parts p.12-13
 GLC Locking Tabs / p.14
 Straps / p.15

EdgeGard

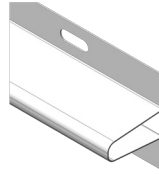

Standard Bi-Tri-Level / p.16-18
 Multimax 19
 Automax / p.20
 AVC / p.21
 Uni-Level / p.22
 ABL / p.23
 Chock Box / p.24

Side Screens

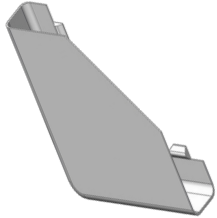

Edge Protector / p.25
 Retainer - Anti-Theft / p.26

Bridge Plates

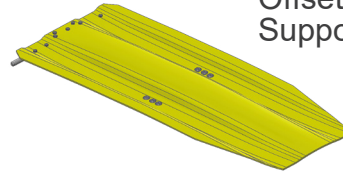

Plates / p.27-28
 Offset / p. 29
 Supports / p.30-33

Door Parts

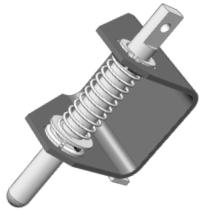

Cable Assemblies / p.34-35
 Guides & Components / p.36-37
 Locks, Hasps & Components / p.38-43
 Pivot Bolt Assys./Stabilizers /p.44-45
 Roller Assys. & Components /p.46-50
 Tracks & Components / p.51-52
 Misc. Assys. & Components /p.53-54

Door Parts By Door Type



Rave Door / p.55-59
 Composite Tri-Fold / 60-63
 AVC Door / p.64-65

Deck Parts



Hinged Deck / p.66-68
 Plugs / p.69

Tools & Mechanical



Tools / p.70
 Mechanical / p.71-72
 Coupler Shank Filler / p.73

CHOCKS ► BI-LEVEL

Sta-Put Chock - Red

P/N: ZT-625-RED

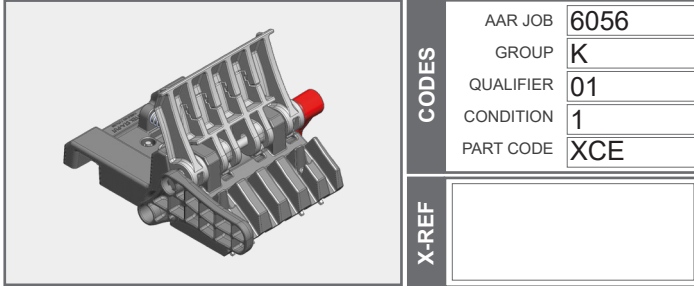

Sta-Put Chock - Green

P/N: ZT-625-GRN

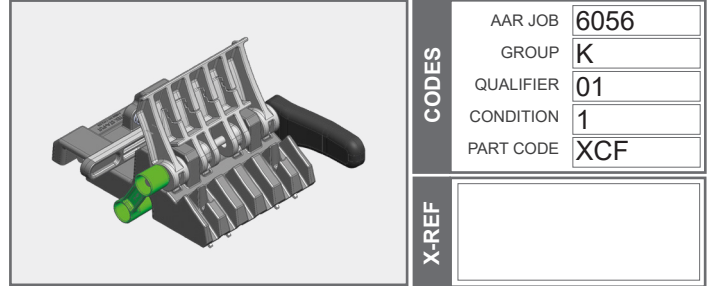

CHOCKS ► BI-LEVEL GRATE

Grate
P/N: ZT-800-75

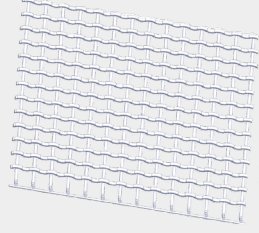
| | | | |
|---|-------------------|-----------|------|
|  | CODES | AAR JOB | 6072 |
| | | GROUP | |
| | | QUALIFIER | |
| | | CONDITION | 1 |
| | | PART CODE | |
| X-REF | GLC-6000 74314 | | |

75" lg. (Other Sizes Available- 87", 66", 61.5", 55.5", 51", 49.5", 48", 45", 43.5", 37.5", 36", 30", 24", 22.5")

Grate, B-Deck w/ Flip-Up Barrel Rings
P/N: ZT-801-BR/AL

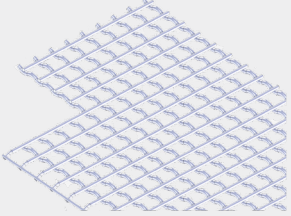
| | | | |
|--|--------------|-----------|------|
|  | CODES | AAR JOB | 6072 |
| | | GROUP | |
| | | QUALIFIER | |
| | | CONDITION | 1 |
| | | PART CODE | |
| X-REF | | | |

Grate, B-Deck w/ Flip-Up Barrel Rings
P/N: ZT-801-BL/AR

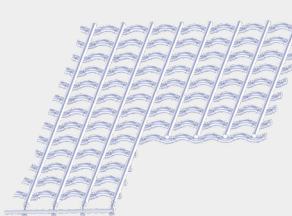
| | | | |
|--|--------------|-----------|------|
|  | CODES | AAR JOB | 6072 |
| | | GROUP | |
| | | QUALIFIER | |
| | | CONDITION | 1 |
| | | PART CODE | |
| X-REF | | | |

Grate
P/N: ZT-800-150-KIT

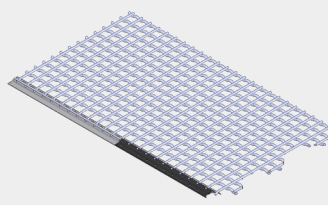
| | | | |
|---|--------------|-----------|------|
|  | CODES | AAR JOB | 6072 |
| | | GROUP | |
| | | QUALIFIER | |
| | | CONDITION | 1 |
| | | PART CODE | |
| X-REF | | | |

150" lg. (2-75" Grates) w/ Hinges Applied

Grate-Top Hinge
P/N: ZT-798-37.5

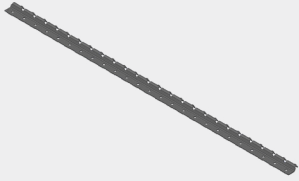
| | | | |
|---|-------------------|-----------|------|
|  | CODES | AAR JOB | 6075 |
| | | GROUP | |
| | | QUALIFIER | |
| | | CONDITION | 1 |
| | | PART CODE | |
| X-REF | GLC-6002 74313 | | |

37-1/2" lg. (Other Sizes Available- 36", 33", 31.5", 30", 28.5", 27", 24", 22.5", 21", 19.5", 18", 16.5", 15")

Grate Spacer
P/N: ZT-766

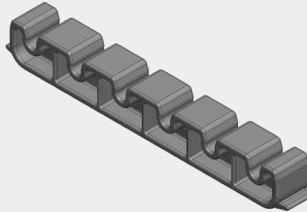
| | | | |
|---|--------------|-----------|------|
|  | CODES | AAR JOB | 6499 |
| | | GROUP | |
| | | QUALIFIER | |
| | | CONDITION | 1 |
| | | PART CODE | XBC |
| X-REF | | | |

Grate-Bottom Hinge
P/N: ZT-797-37.5

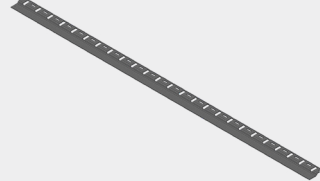
| | | | |
|--|-------------------|-----------|------|
|  | CODES | AAR JOB | 6075 |
| | | GROUP | |
| | | QUALIFIER | |
| | | CONDITION | 1 |
| | | PART CODE | |
| X-REF | GLC-6001 74312 | | |

37-1/2" lg. (Other Sizes Available- 36", 33", 31.5", 30", 28.5", 27", 24", 22.5", 21", 19.5", 18", 16.5", 15")

Grate, Hinge Shim
P/N: ZT-767-02

| | | | |
|--|--------------|-----------|------|
|  | CODES | AAR JOB | 6499 |
| | | GROUP | |
| | | QUALIFIER | |
| | | CONDITION | 1 |
| | | PART CODE | XBC |
| X-REF | | | |

2-1/2" -36" lg. 1/4" -Thick

CHOCKS ► BI-LEVEL GRATE

Grate, Hinge Shim

P/N: ZT-767-03

| | | |
|--------------|-----------|------|
| CODES | AAR JOB | 6499 |
| | GROUP | |
| | QUALIFIER | |
| | CONDITION | 1 |
| | PART CODE | XBC |
| X-REF | | |

2" -36" lg. 1/8" -Thick

Bi-Level Grate, Huck/Rivet

P/N: SCMLS-R8-E12.6

| | | |
|--------------|-----------|------|
| CODES | AAR JOB | 6499 |
| | GROUP | |
| | QUALIFIER | |
| | CONDITION | 1 |
| | PART CODE | XBD |
| X-REF | GLC-2040 | |

1200-pcs. per box

CHOCKS ► TRI-LEVEL

LoPro II Polymer Chock

P/N: 6400-R

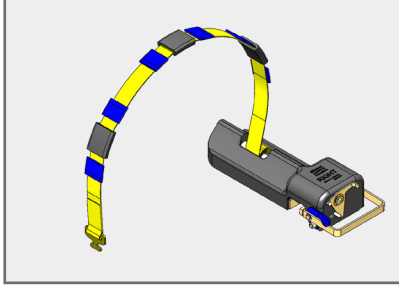

| | | |
|-------|-----------|------|
| CODES | AAR JOB | 6054 |
| | GROUP | D |
| | QUALIFIER | 03 |
| | CONDITION | 1 |
| | PART CODE | XCB |
| X-REF | | |

Active w/ Cleat Strap

LoPro II Polymer Chock

P/N: 6400-L

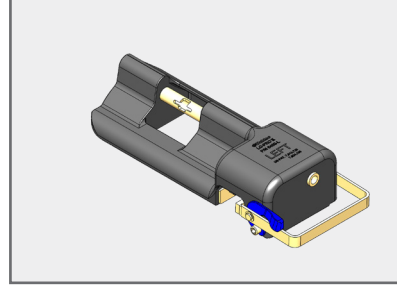

| | | |
|-------|-----------|------|
| CODES | AAR JOB | 6054 |
| | GROUP | D |
| | QUALIFIER | 03 |
| | CONDITION | 1 |
| | PART CODE | XCC |
| X-REF | | |

Anchor

Hybrid LoPro Steel Chock

P/N: ZT-780-L

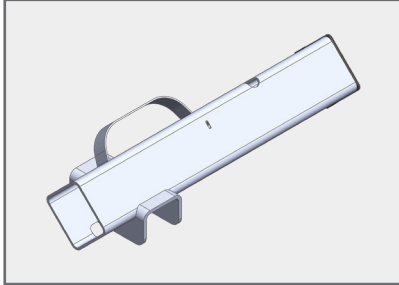

| | | |
|-------|-----------|------|
| CODES | AAR JOB | 6054 |
| | GROUP | D |
| | QUALIFIER | 01 |
| | CONDITION | 1 |
| | PART CODE | XCC |
| X-REF | | |

Anchor

Hybrid LoPro Steel Chock

P/N: ZT-780-R

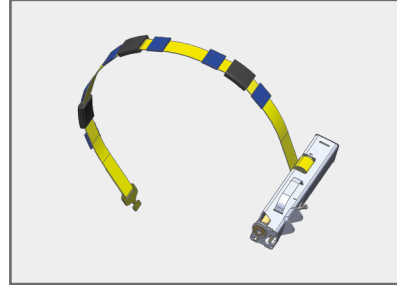

| | | |
|-------|-----------|------|
| CODES | AAR JOB | 6054 |
| | GROUP | D |
| | QUALIFIER | 01 |
| | CONDITION | 1 |
| | PART CODE | XCB |
| X-REF | | |

Active w/ Cleat Strap

Sta-Put Chock

P/N: ZT-625-RED-FX

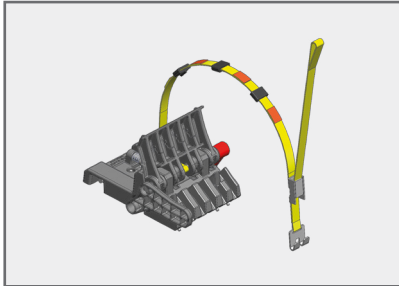

| | | |
|-------|-----------|------|
| CODES | AAR JOB | 6057 |
| | GROUP | P |
| | QUALIFIER | 02 |
| | CONDITION | 1 |
| | PART CODE | XCE |
| X-REF | | |

w/ Strap

Sta-Put Chock

P/N: ZT-625-GRN-FX

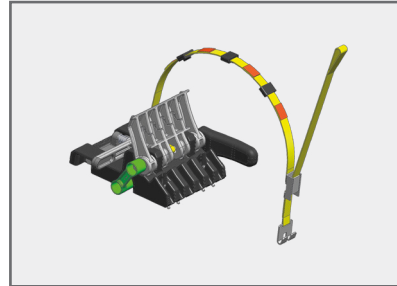

| | | |
|-------|-----------|------|
| CODES | AAR JOB | 6057 |
| | GROUP | P |
| | QUALIFIER | 02 |
| | CONDITION | 1 |
| | PART CODE | XCF |
| X-REF | | |

w/ Strap

CHOCKS ► HANGERS

Grate Lock Chock - Storage Pan Rod

P/N: ZT-873

| | | |
|--------------|-----------|------|
| CODES | AAR JOB | 6499 |
| | GROUP | |
| | QUALIFIER | |
| | CONDITION | 1 |
| | PART CODE | XCA |
| X-REF | GLC3082SS | |

Universal Sidescreen Storage Device Kit

P/N: ZT-642-KIT

| | | |
|--------------|-----------|------|
| CODES | AAR JOB | 6065 |
| | GROUP | |
| | QUALIFIER | |
| | CONDITION | 1 |
| | PART CODE | |
| X-REF | | |

Fastener Assy.

P/N: ZT-648-AS

| | | |
|--------------|-----------|------|
| CODES | AAR JOB | 6499 |
| | GROUP | |
| | QUALIFIER | |
| | CONDITION | 1 |
| | PART CODE | XCA |
| X-REF | GLC-5013 | |

Chock Hanger Well Nut

P/N: ZT-666-02

| | | |
|--------------|-----------|------|
| CODES | AAR JOB | 6499 |
| | GROUP | |
| | QUALIFIER | |
| | CONDITION | 1 |
| | PART CODE | XCA |
| X-REF | | |

LoPro Polymer Chock Hanger Kit

P/N: ZT-821-KIT

| | | |
|--------------|-----------|------|
| CODES | AAR JOB | 6066 |
| | GROUP | |
| | QUALIFIER | |
| | CONDITION | 1 |
| | PART CODE | |
| X-REF | | |

Sta-Put Chock Strap Hanger Assy.

P/N: ZT-658-AS

| | | |
|--------------|-----------|------|
| CODES | AAR JOB | 6499 |
| | GROUP | |
| | QUALIFIER | |
| | CONDITION | 1 |
| | PART CODE | XCA |
| X-REF | | |

CHOCKS ► PLACARDS

Sta-Put w/ Strap P/N: ZT-643-01-KIT

| | | |
|--------------|-----------|------|
| CODES | AAR JOB | 6499 |
| | GROUP | P |
| | QUALIFIER | 02 |
| | CONDITION | 1 |
| | PART CODE | XZD |
| X-REF | | |

Application/Instructional

Sta-Put No Strap P/N: ZT-643-02-KIT

| | | |
|--------------|-----------|------|
| CODES | AAR JOB | 6499 |
| | GROUP | K |
| | QUALIFIER | 01 |
| | CONDITION | 1 |
| | PART CODE | XZD |
| X-REF | | |

Application/Instructional

Sta-Put, Automax No Strap P/N: ZT-643-03-KIT

| | | |
|--------------|-----------|------|
| CODES | AAR JOB | 6499 |
| | GROUP | |
| | QUALIFIER | |
| | CONDITION | |
| | PART CODE | XZD |
| X-REF | | |

Application/Instructional

LoPro P/N: ZT-644-01-KIT

| | | |
|--------------|-----------|------|
| CODES | AAR JOB | 6499 |
| | GROUP | C |
| | QUALIFIER | 01 |
| | CONDITION | 1 |
| | PART CODE | XZD |
| X-REF | | |

Application/Instructional

LoPro, Automax P/N: ZT-644-03-KIT

| | | |
|--------------|-----------|------|
| CODES | AAR JOB | 6499 |
| | GROUP | C |
| | QUALIFIER | 01 |
| | CONDITION | 1 |
| | PART CODE | XZD |
| X-REF | | |

Application/Instructional

Hybrid P/N: ZT-646-02-KIT

| | | |
|--------------|-----------|------|
| CODES | AAR JOB | 6499 |
| | GROUP | D |
| | QUALIFIER | 01 |
| | CONDITION | 1 |
| | PART CODE | XZD |
| X-REF | | |

Application/Instructional

CHOCKS ► RECONDITIONED

LoPro Polymer Chock

P/N: 6400-L-R

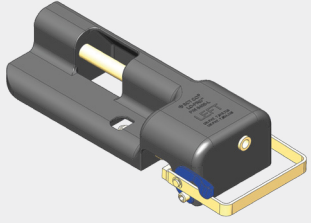

| | | |
|-------|-----------|------|
| CODES | AAR JOB | 6053 |
| | GROUP | C |
| | QUALIFIER | 01 |
| | CONDITION | 3 |
| | PART CODE | |
| X-REF | | |

Anchor

LoPro Polymer Chock

P/N: 6400-R-R



| | | |
|-------|-----------|------|
| CODES | AAR JOB | 6053 |
| | GROUP | C |
| | QUALIFIER | 01 |
| | CONDITION | 3 |
| | PART CODE | |
| X-REF | | |

Active w/ Cleat Strap

LoPro II Polymer Chock

P/N: 6400-LII-R

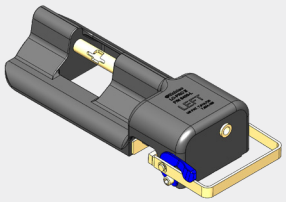

| | | |
|-------|-----------|------|
| CODES | AAR JOB | 6054 |
| | GROUP | D |
| | QUALIFIER | 03 |
| | CONDITION | 3 |
| | PART CODE | |
| X-REF | | |

Anchor

LoPro II Polymer Chock

P/N: 6400-RII-R

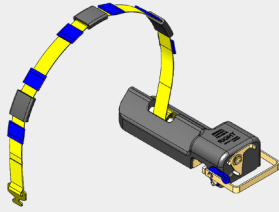

| | | |
|-------|-----------|------|
| CODES | AAR JOB | 6054 |
| | GROUP | D |
| | QUALIFIER | 03 |
| | CONDITION | 3 |
| | PART CODE | |
| X-REF | | |

Active w/ Cleat Strap

Hybrid Steel LoPro

P/N: ZT-780-L-R

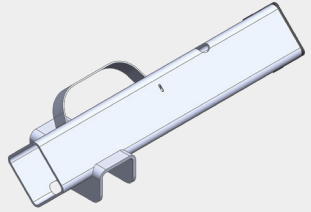

| | | |
|-------|-----------|------|
| CODES | AAR JOB | 6054 |
| | GROUP | D |
| | QUALIFIER | 01 |
| | CONDITION | 3 |
| | PART CODE | |
| X-REF | | |

Anchor

Hybrid Steel LoPro

P/N: ZT-780-R-R

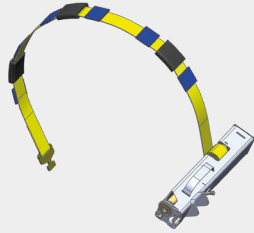

| | | |
|-------|-----------|------|
| CODES | AAR JOB | 6054 |
| | GROUP | D |
| | QUALIFIER | 01 |
| | CONDITION | 3 |
| | PART CODE | |
| X-REF | | |

Active w/ Cleat Strap

Grate Lock Chock

P/N: DE47001



| | | |
|-------|-----------|------|
| CODES | AAR JOB | 6055 |
| | GROUP | J |
| | QUALIFIER | 01 |
| | CONDITION | 3 |
| | PART CODE | |
| X-REF | GLC-7026R | |

Red

Grate Lock Chock

P/N: DE47000

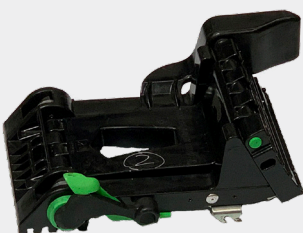

| | | |
|-------|-----------|------|
| CODES | AAR JOB | 6055 |
| | GROUP | J |
| | QUALIFIER | 01 |
| | CONDITION | 3 |
| | PART CODE | |
| X-REF | GLC-7027R | |

Green

CHOCKS ► RECONDITIONED

Sta-Put Chock
P/N: ZT-625-RED-R

| | | |
|--------------|-----------|------|
| CODES | AAR JOB | 6056 |
| | GROUP | K |
| | QUALIFIER | 01 |
| | CONDITION | 3 |
| | PART CODE | |
| X-REF | | |
| | | |

Sta-Put Chock
P/N: ZT-625-GRN-R

| | | |
|--------------|-----------|------|
| CODES | AAR JOB | 6056 |
| | GROUP | K |
| | QUALIFIER | 01 |
| | CONDITION | 3 |
| | PART CODE | |
| X-REF | | |
| | | |

Sta-Put Chock
P/N: ZT-625-RED-FX-R

| | | |
|--------------|-----------|------|
| CODES | AAR JOB | 6057 |
| | GROUP | P |
| | QUALIFIER | 02 |
| | CONDITION | 3 |
| | PART CODE | |
| X-REF | | |
| | | |

w/ Strap (Tri-Level)

Sta-Put Chock
P/N: ZT-625-GRN-FX-R

| | | |
|--------------|-----------|------|
| CODES | AAR JOB | 6057 |
| | GROUP | P |
| | QUALIFIER | 02 |
| | CONDITION | 3 |
| | PART CODE | |
| X-REF | | |
| | | |

w/ Strap (Tri-Level)

CHOCKS ▶ STA-PUT REPAIR PARTS

Faceplate - High Position

P/N: ZT-628

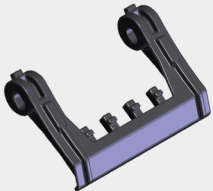

| | | |
|--------------|-----------|------|
| CODES | AAR JOB | 6050 |
| | GROUP | K |
| | QUALIFIER | 01 |
| | CONDITION | 1 |
| | PART CODE | |
| X-REF | | |
| | | |

Faceplate - Medium Position

P/N: ZT-629



| | | |
|--------------|-----------|------|
| CODES | AAR JOB | 6050 |
| | GROUP | K |
| | QUALIFIER | 01 |
| | CONDITION | 1 |
| | PART CODE | |
| X-REF | | |
| | | |

HHCS

P/N: ZT-457-10

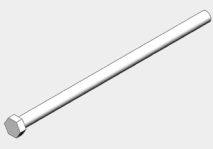

| | | |
|--------------|-----------|------|
| CODES | AAR JOB | 6050 |
| | GROUP | K |
| | QUALIFIER | 01 |
| | CONDITION | 1 |
| | PART CODE | |
| X-REF | | |
| | | |

1/2"-13 x 10

HHCS

P/N: ZT-457-7

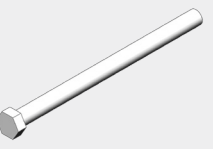

| | | |
|--------------|-----------|------|
| CODES | AAR JOB | 6050 |
| | GROUP | K |
| | QUALIFIER | 01 |
| | CONDITION | 1 |
| | PART CODE | |
| X-REF | | |
| | | |

1/2"-13 x 7

Nylon Insert Lock Nut

P/N: ZT-568-12

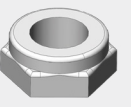

| | | |
|--------------|-----------|------|
| CODES | AAR JOB | 6050 |
| | GROUP | K |
| | QUALIFIER | 01 |
| | CONDITION | 1 |
| | PART CODE | |
| X-REF | | |
| | | |

1/2"-13

Washer

P/N: ZT-639-12



| | | |
|--------------|-----------|------|
| CODES | AAR JOB | 6050 |
| | GROUP | K |
| | QUALIFIER | 01 |
| | CONDITION | 1 |
| | PART CODE | |
| X-REF | | |
| | | |

1/2"

Lateral Restraint

P/N: ZT-630-RED

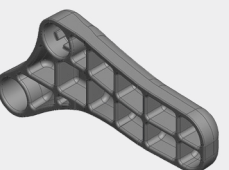

| | | |
|--------------|-----------|------|
| CODES | AAR JOB | 6050 |
| | GROUP | K |
| | QUALIFIER | 01 |
| | CONDITION | 1 |
| | PART CODE | |
| X-REF | | |
| | | |

Lateral Restraint

P/N: ZT-630-GRN



| | | |
|--------------|-----------|------|
| CODES | AAR JOB | 6050 |
| | GROUP | K |
| | QUALIFIER | 01 |
| | CONDITION | 1 |
| | PART CODE | |
| X-REF | | |
| | | |

CHOCKS ▶ STA-PUT REPAIR PARTS

Side Handle
P/N: ZT-631-RED

| | | | |
|---|--------------|-----------|------|
|  | CODES | AAR JOB | 6050 |
| | | GROUP | K |
| | | QUALIFIER | 01 |
| | | CONDITION | 1 |
| | | PART CODE | |
| X-REF | | | |

Side Handle
P/N: ZT-631-GRN

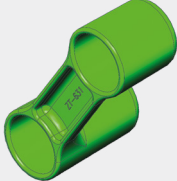
| | | | |
|--|--------------|-----------|------|
|  | CODES | AAR JOB | 6050 |
| | | GROUP | K |
| | | QUALIFIER | 01 |
| | | CONDITION | 1 |
| | | PART CODE | |
| X-REF | | | |

HHCS
P/N: ZT-458-1

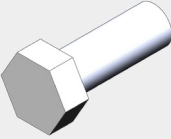
| | | | |
|---|--------------|-----------|------|
|  | CODES | AAR JOB | 6050 |
| | | GROUP | K |
| | | QUALIFIER | 01 |
| | | CONDITION | 1 |
| | | PART CODE | |
| X-REF | CD101002 | | |

3/8"-16 x 1

Nylon Insert Lock Nut
P/N: ZT-568-38

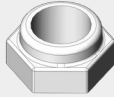
| | | | |
|--|-----------------------|-----------|------|
|  | CODES | AAR JOB | 6050 |
| | | GROUP | K |
| | | QUALIFIER | 01 |
| | | CONDITION | 1 |
| | | PART CODE | |
| X-REF | 55100.00 PCC107003 | | |

3/8"-16

Washer
P/N: ZT-639-38

| | | | |
|---|--------------|-----------|------|
|  | CODES | AAR JOB | 6050 |
| | | GROUP | K |
| | | QUALIFIER | 01 |
| | | CONDITION | 1 |
| | | PART CODE | |
| X-REF | | | |

3/8"

Latching Release Lever
P/N: ZT-632

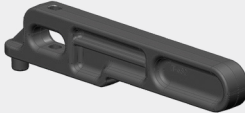
| | | | |
|--|--------------|-----------|------|
|  | CODES | AAR JOB | 6050 |
| | | GROUP | K |
| | | QUALIFIER | 01 |
| | | CONDITION | 1 |
| | | PART CODE | |
| X-REF | | | |

Latching Release Lever- Locking Pin
P/N: ZT-633

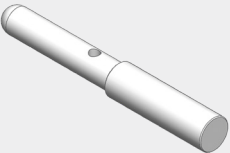
| | | | |
|---|--------------|-----------|------|
|  | CODES | AAR JOB | 6050 |
| | | GROUP | K |
| | | QUALIFIER | 01 |
| | | CONDITION | 1 |
| | | PART CODE | |
| X-REF | | | |

Latching Release Lever- Spring
P/N: ZT-634

| | | | |
|--|--------------|-----------|------|
|  | CODES | AAR JOB | 6050 |
| | | GROUP | K |
| | | QUALIFIER | 01 |
| | | CONDITION | 1 |
| | | PART CODE | |
| X-REF | | | |

CHOCKS ► STA-PUT REPAIR PARTS

Latching Release Lever- Pivot Ball

P/N: ZT-635

| | | |
|--------------|-----------|------|
| CODES | AAR JOB | 6050 |
| | GROUP | K |
| | QUALIFIER | 01 |
| | CONDITION | 1 |
| | PART CODE | |
| X-REF | | |



Front Teeth

P/N: ZT-649

| | | |
|--------------|-----------|------|
| CODES | AAR JOB | 6050 |
| | GROUP | K |
| | QUALIFIER | 01 |
| | CONDITION | 1 |
| | PART CODE | |
| X-REF | | |

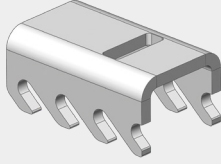

Articulation Studs

P/N: ZT-636

| | | |
|--------------|-----------|------|
| CODES | AAR JOB | 6050 |
| | GROUP | K |
| | QUALIFIER | 01 |
| | CONDITION | 1 |
| | PART CODE | |
| X-REF | | |

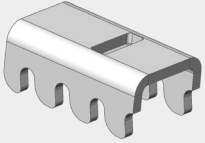

Carriage Bolt

P/N: ZT-638-1

| | | |
|--------------|-----------|------|
| CODES | AAR JOB | 6050 |
| | GROUP | K |
| | QUALIFIER | 01 |
| | CONDITION | 1 |
| | PART CODE | |
| X-REF | | |

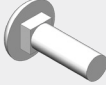

5/16"-18 x 1" (25-pcs. per pkg.)

Nylon Insert Lock Nut

P/N: ZT-568-516

| | | |
|--------------|-----------|------|
| CODES | AAR JOB | 6050 |
| | GROUP | K |
| | QUALIFIER | 01 |
| | CONDITION | 1 |
| | PART CODE | |
| X-REF | | |

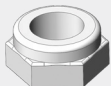

5/16" -18 (25-pcs. per pkg.)

Washer

P/N: ZT-639-516

| | | |
|--------------|-----------|------|
| CODES | AAR JOB | 6050 |
| | GROUP | K |
| | QUALIFIER | 01 |
| | CONDITION | 1 |
| | PART CODE | |
| X-REF | | |



5/16" (25-pcs. per pkg.)

CHOCKS ► TRI-LEVEL REPAIR PARTS

LoPro Blue Locking Lever Tab

P/N: 5480

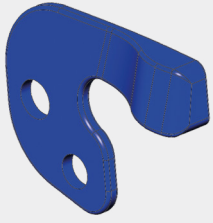

| | | |
|--------------|-----------|------|
| CODES | AAR JOB | 6050 |
| | GROUP | C |
| | QUALIFIER | 01 |
| | CONDITION | 1 |
| | PART CODE | |
| X-REF | CCP5480 | |

LoPro Locking Handle E-Clip

P/N: 5494



| | | |
|--------------|-----------|------|
| CODES | AAR JOB | 6050 |
| | GROUP | C |
| | QUALIFIER | 01 |
| | CONDITION | 1 |
| | PART CODE | |
| X-REF | | |

Foot Release E-Clip

P/N: 5636



| | | |
|--------------|-----------|------|
| CODES | AAR JOB | 6050 |
| | GROUP | C |
| | QUALIFIER | 01 |
| | CONDITION | 1 |
| | PART CODE | |
| X-REF | | |

LoPro Locking Handle

P/N: 6404

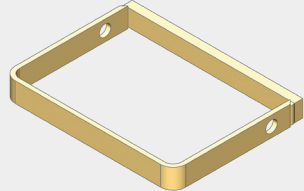

| | | |
|--------------|-----------|------|
| CODES | AAR JOB | 6050 |
| | GROUP | C |
| | QUALIFIER | 01 |
| | CONDITION | 1 |
| | PART CODE | |
| X-REF | | |

LoPro Locking Handle Shaft

P/N: 6406

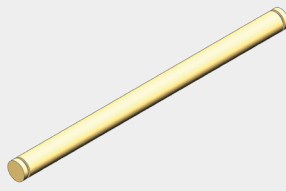

| | | |
|--------------|-----------|------|
| CODES | AAR JOB | 6050 |
| | GROUP | C |
| | QUALIFIER | 01 |
| | CONDITION | 1 |
| | PART CODE | |
| X-REF | | |

Hybrid Locking Lever Handle E-Clip

P/N: ZT-812



| | | |
|--------------|-----------|------|
| CODES | AAR JOB | 6050 |
| | GROUP | D |
| | QUALIFIER | 01 |
| | CONDITION | 1 |
| | PART CODE | |
| X-REF | | |

Hybrid Protective End Cap

P/N: ZT-779



| | | |
|--------------|-----------|------|
| CODES | AAR JOB | 6050 |
| | GROUP | D |
| | QUALIFIER | 01 |
| | CONDITION | 1 |
| | PART CODE | |
| X-REF | | |

Hybrid Spacer/E-Clip Retainer

P/N: ZT-778



| | | |
|--------------|-----------|------|
| CODES | AAR JOB | 6050 |
| | GROUP | D |
| | QUALIFIER | 01 |
| | CONDITION | 1 |
| | PART CODE | |
| X-REF | | |

CHOCKS ► TRI-LEVEL REPAIR PARTS

Chock Spring

P/N: ZT-782

| | | |
|--------------|-----------|------|
| CODES | AAR JOB | 6050 |
| | GROUP | D |
| | QUALIFIER | 01 |
| | CONDITION | 1 |
| | PART CODE | |
| X-REF | | |
| | | |

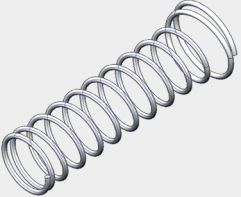

Chock Track Locking Pin

P/N: ZT-781

| | | |
|--------------|-----------|------|
| CODES | AAR JOB | 6050 |
| | GROUP | D |
| | QUALIFIER | 01 |
| | CONDITION | 1 |
| | PART CODE | |
| X-REF | | |
| | | |

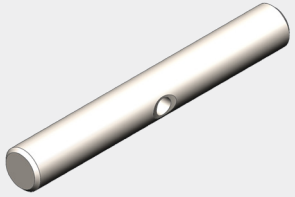

Hybrid Strap Handle

P/N: ZT-811

| | | |
|--------------|-----------|------|
| CODES | AAR JOB | 6050 |
| | GROUP | D |
| | QUALIFIER | 01 |
| | CONDITION | 1 |
| | PART CODE | |
| X-REF | | |
| | | |

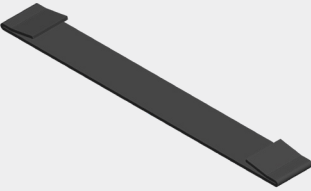

Hybrid Locking Lever Handle

P/N: ZT-784

| | | |
|--------------|-----------|------|
| CODES | AAR JOB | 6050 |
| | GROUP | D |
| | QUALIFIER | 01 |
| | CONDITION | 1 |
| | PART CODE | |
| X-REF | | |
| | | |

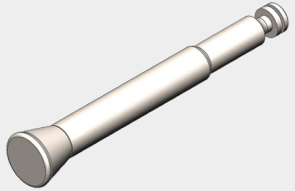

Thrall Steel Chock Tip

P/N: ZT-717-P-RH

| | | |
|--------------|----------------------------------|------|
| CODES | AAR JOB | 6050 |
| | GROUP | B |
| | QUALIFIER | 01 |
| | CONDITION | 1 |
| | PART CODE | |
| X-REF | 73562.01 | |
| | ID100023 20990022 20990022 | |

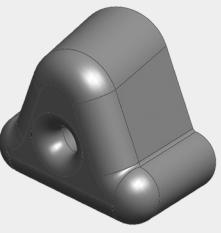

(Right)

Thrall Steel Chock Tip

P/N: ZT-717-P-LH

| | | |
|--------------|----------------------------------|------|
| CODES | AAR JOB | 6050 |
| | GROUP | B |
| | QUALIFIER | 01 |
| | CONDITION | 1 |
| | PART CODE | |
| X-REF | 73561.01 | |
| | ID100024 20990012 20990012 | |

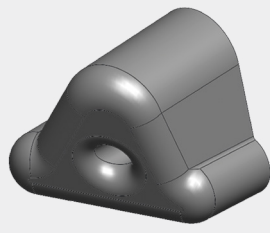

(Left)

Thrall Steel Chock Tip

P/N: ZT-717-P-RH-KIT

| | | |
|--------------|-----------|------|
| CODES | AAR JOB | 6050 |
| | GROUP | B |
| | QUALIFIER | 01 |
| | CONDITION | 1 |
| | PART CODE | |
| X-REF | | |
| | | |

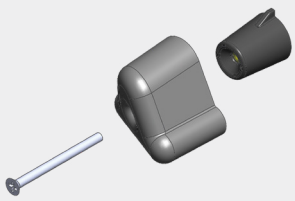

(Mech fast - Right)

Thrall Steel Chock Tip

P/N: ZT-717-P-LH-KIT

| | | |
|--------------|-----------|------|
| CODES | AAR JOB | 6050 |
| | GROUP | B |
| | QUALIFIER | 01 |
| | CONDITION | 1 |
| | PART CODE | |
| X-REF | | |
| | | |

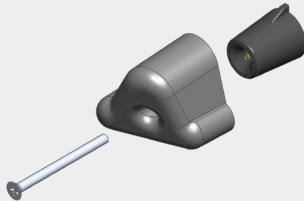

(Mech fast - Left)

CHOCKS ► GLC LOCKING TABS

Locking Lever Retainer/Tab

P/N: DE47021

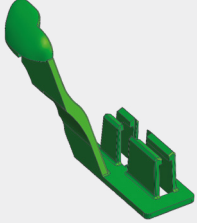
| | | | |
|---|--------------|-----------|------|
|  | CODES | AAR JOB | 6050 |
| | | GROUP | J |
| | | QUALIFIER | 01 |
| | | CONDITION | 1 |
| | | PART CODE | |
| X-REF | GLC-3085 | | |

Green

Locking Lever Retainer/Tab

P/N: DE47024

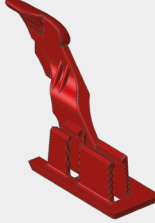
| | | | |
|--|--------------|-----------|------|
|  | CODES | AAR JOB | 6050 |
| | | GROUP | J |
| | | QUALIFIER | 01 |
| | | CONDITION | 1 |
| | | PART CODE | |
| X-REF | GLC-3084 | | |

Red

CHOCKS ► STRAPS

Sta-Put Chock Strap

P/N: ZT-654-FXRP

| | | |
|--------------|-----------|------|
| CODES | AAR JOB | 6050 |
| | GROUP | P |
| | QUALIFIER | 02 |
| | CONDITION | 1 |
| | PART CODE | |
| X-REF | | |

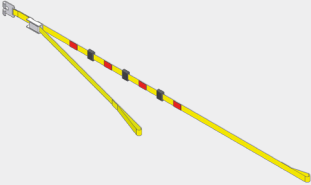

(UP Autoflex - No Bolt Removal)

Sta-Put Chock Strap

P/N: ZT-654-FX

| | | |
|--------------|-----------|------|
| CODES | AAR JOB | 6050 |
| | GROUP | P |
| | QUALIFIER | 02 |
| | CONDITION | 1 |
| | PART CODE | |
| X-REF | | |

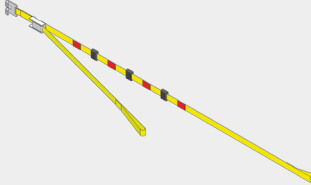

(UP Autoflex)

LoPro Chock Strap

P/N: 6440

| | | |
|--------------|-----------|------|
| CODES | AAR JOB | 6050 |
| | GROUP | C |
| | QUALIFIER | 01 |
| | CONDITION | 1 |
| | PART CODE | |
| X-REF | | |



Hybrid & LoPro II Chock Strap

P/N: ZT-809-01

| | | |
|--------------|-----------|------|
| CODES | AAR JOB | 6050 |
| | GROUP | D |
| | QUALIFIER | 01 |
| | CONDITION | 1 |
| | PART CODE | |
| X-REF | | |

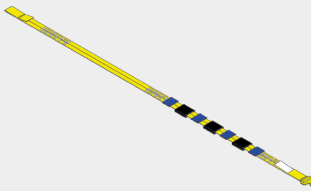

Pull Through' Cleat Strap

P/N: 5651

| | | |
|--------------|-----------|------|
| CODES | AAR JOB | 6050 |
| | GROUP | A |
| | QUALIFIER | 01 |
| | CONDITION | 1 |
| | PART CODE | |
| X-REF | 39425.04 | |

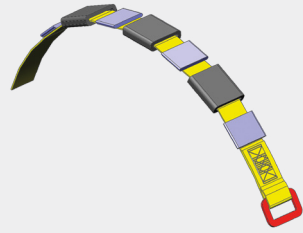

J-Hook Strap

P/N: 5652

| | | |
|--------------|-----------|------|
| CODES | AAR JOB | 6050 |
| | GROUP | A |
| | QUALIFIER | 01 |
| | CONDITION | 1 |
| | PART CODE | |
| X-REF | 69425.03 | |

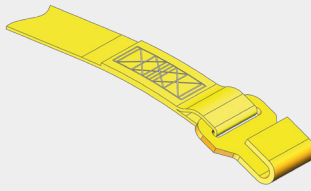

TRG TTM Securement Strap

P/N: 214-42717

| | | |
|--------------|-----------|------|
| CODES | AAR JOB | 6050 |
| | GROUP | D |
| | QUALIFIER | 01 |
| | CONDITION | 1 |
| | PART CODE | |
| X-REF | | |

**CAN BE PROVIDED
UPON REQUEST**

Thrall (Style) Chock Strap

P/N: ZT-711

| | | |
|--------------|-----------|------|
| CODES | AAR JOB | 6050 |
| | GROUP | B |
| | QUALIFIER | 01 |
| | CONDITION | 1 |
| | PART CODE | |
| X-REF | 73568.51 | |

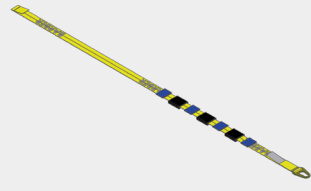

(Folded End)

EDGEgard ► STANDARD BI-TRI

EdgeGard II Bi-Level Kit

P/N: 8D-705-G2

| | | | |
|---|--------------|----------------------|----------------------|
| CAN BE PROVIDED UPON REQUEST | CODES | AAR JOB | <input type="text"/> |
| | | GROUP | <input type="text"/> |
| QUALIFIER | | <input type="text"/> | |
| CONDITION | | <input type="text"/> | |
| PART CODE | | <input type="text"/> | |
| X-REF | | 75313-CS | |

EdgeGard II Tri-Level Kit

P/N: 8D-710-G2

| | | | |
|---|--------------|----------------------|----------------------|
| CAN BE PROVIDED UPON REQUEST | CODES | AAR JOB | <input type="text"/> |
| | | GROUP | <input type="text"/> |
| QUALIFIER | | <input type="text"/> | |
| CONDITION | | <input type="text"/> | |
| PART CODE | | <input type="text"/> | |
| X-REF | | <input type="text"/> | |

EdgeGard II Side Screen Profile-100"

P/N: ZT-575-100

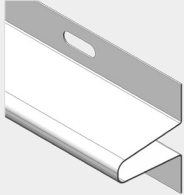
| | | | |
|---|--------------|----------------------|----------------------|
|  | CODES | AAR JOB | 6080 |
| | | GROUP | <input type="text"/> |
| QUALIFIER | | 02 | |
| CONDITION | | 1 | |
| PART CODE | | <input type="text"/> | |
| X-REF | | 75028 | |

EdgeGard II Side Screen Profile-94"

P/N: ZT-575-94

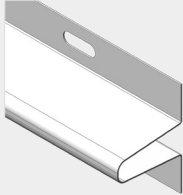
| | | | |
|--|--------------|----------------------|----------------------|
|  | CODES | AAR JOB | 6080 |
| | | GROUP | <input type="text"/> |
| QUALIFIER | | 02 | |
| CONDITION | | 1 | |
| PART CODE | | <input type="text"/> | |
| X-REF | | 101812-24 75027 | |

Multi-Max, Aero Side Screens

EdgeGard II Side Screen Profile - 64"

P/N: ZT-575-64

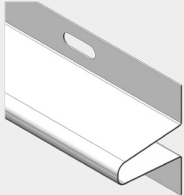
| | | | |
|---|--------------|----------------------|----------------------|
|  | CODES | AAR JOB | 6081 |
| | | GROUP | <input type="text"/> |
| QUALIFIER | | 02 | |
| CONDITION | | 1 | |
| PART CODE | | <input type="text"/> | |
| X-REF | | 75090 | |

EdgeGard II Post Strap - 8"

P/N: ZT-251-8

| | | | |
|--|--------------|----------------------|----------------------|
|  | CODES | AAR JOB | 6082 |
| | | GROUP | <input type="text"/> |
| QUALIFIER | | 02 | |
| CONDITION | | 1 | |
| PART CODE | | <input type="text"/> | |
| X-REF | | <input type="text"/> | |

EdgeGard II Post Strap - 16"

P/N: ZT-251-16

| | | | |
|---|--------------|----------------------|----------------------|
|  | CODES | AAR JOB | 6082 |
| | | GROUP | <input type="text"/> |
| QUALIFIER | | 02 | |
| CONDITION | | 1 | |
| PART CODE | | <input type="text"/> | |
| X-REF | | 101812-07 | |

EdgeGard II Post Strap - 23"

P/N: ZT-251-23

| | | | |
|--|--------------|----------------------|----------------------|
|  | CODES | AAR JOB | 6082 |
| | | GROUP | <input type="text"/> |
| QUALIFIER | | 02 | |
| CONDITION | | 1 | |
| PART CODE | | <input type="text"/> | |
| X-REF | | 101812-09 | |

EDGEgard ► STANDARD BI-TRI

EdgeGard II Post Strap - 30"

P/N: ZT-251-30



| | | |
|--------------|-----------|------|
| CODES | AAR JOB | 6081 |
| | GROUP | |
| | QUALIFIER | 02 |
| | CONDITION | 1 |
| | PART CODE | |
| X-REF | | |
| | | |

EdgeGard II Post Strap - 37"

P/N: ZT-251-37



| | | |
|--------------|-----------|------|
| CODES | AAR JOB | 6081 |
| | GROUP | |
| | QUALIFIER | 02 |
| | CONDITION | 1 |
| | PART CODE | |
| X-REF | | |
| | | |

EdgeGard II Post Strap - 45"

P/N: ZT-251-45



| | | |
|--------------|-----------|------|
| CODES | AAR JOB | 6081 |
| | GROUP | |
| | QUALIFIER | 02 |
| | CONDITION | 1 |
| | PART CODE | |
| X-REF | | |
| | | |

C-Deck Roof Profile

P/N: ZT-186

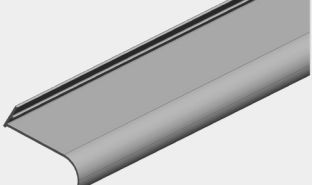

| | | |
|--------------|-----------|------|
| CODES | AAR JOB | 6083 |
| | GROUP | |
| | QUALIFIER | 02 |
| | CONDITION | 1 |
| | PART CODE | |
| X-REF | | |
| | | |

79' 4"

Push-In Fastener

P/N: ZT-176-50

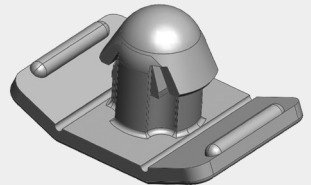

| | | |
|--------------|-------------------|------|
| CODES | AAR JOB | 6086 |
| | GROUP | |
| | QUALIFIER | 02 |
| | CONDITION | 1 |
| | PART CODE | |
| X-REF | 101812-01 2736 | |
| | | |

50-pcs. per bag

Roof Clip

P/N: ZT-249-100

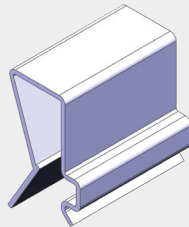

| | | |
|--------------|-----------|------|
| CODES | AAR JOB | 6087 |
| | GROUP | |
| | QUALIFIER | 02 |
| | CONDITION | 1 |
| | PART CODE | |
| X-REF | SM100097 | |
| | | |

100-pcs. per bag

Foam Tape

P/N: ZT-219

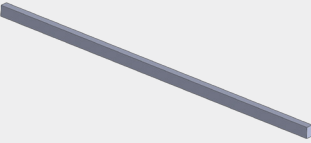

| | | |
|--------------|-----------|------|
| CODES | AAR JOB | 6084 |
| | GROUP | |
| | QUALIFIER | 02 |
| | CONDITION | 1 |
| | PART CODE | |
| X-REF | | |
| | | |

100" x 3" Wide x 2" Thick Strip

Foam Pad

P/N: ZT-220

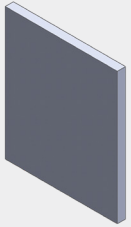

| | | |
|--------------|-----------|------|
| CODES | AAR JOB | 6085 |
| | GROUP | |
| | QUALIFIER | 02 |
| | CONDITION | 1 |
| | PART CODE | |
| X-REF | | |
| | | |

8.5" x 10" x 5/8" Thick

EDGE GARD ► STANDARD BI-TRI

Foam Tape

P/N: ZT-220-4.5x26

| | | |
|-------|-----------|------|
| CODES | AAR JOB | 6084 |
| | GROUP | |
| | QUALIFIER | 02 |
| | CONDITION | 1 |
| | PART CODE | |
| X-REF | | |

26" x 4.5" Strip x 5/8" Thick

Foam Tape

P/N: ZT-189-66

| | | |
|-------|-----------|------|
| CODES | AAR JOB | 6084 |
| | GROUP | |
| | QUALIFIER | 02 |
| | CONDITION | 1 |
| | PART CODE | |
| X-REF | | |

66" x 2" Wide x 5/8" Thick

Foam Tape

P/N: ZT-189

| | | |
|-------|-----------|------|
| CODES | AAR JOB | 6084 |
| | GROUP | |
| | QUALIFIER | 02 |
| | CONDITION | 1 |
| | PART CODE | |
| X-REF | | |

17' x 2" Wide x 5/8" Thick

Roof Profile

P/N: ZT-992-100

| | | |
|-------|-----------|--|
| CODES | AAR JOB | |
| | GROUP | |
| | QUALIFIER | |
| | CONDITION | |
| | PART CODE | |
| X-REF | | |

100" Long for Trinity Hourglass Bi-Level

EDGE GARD ► Multi-Max

Side Screen Profile

P/N: ZT-575-94

| | | |
|--------------|--------------------|------|
| CODES | AAR JOB | 6080 |
| | GROUP | |
| | QUALIFIER | 02 |
| | CONDITION | 1 |
| | PART CODE | |
| X-REF | 101812-24 75027 | |

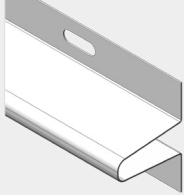

Side Screen Profile

P/N: ZT-575-31

| | | |
|--------------|-----------|------|
| CODES | AAR JOB | 6081 |
| | GROUP | |
| | QUALIFIER | 02 |
| | CONDITION | 1 |
| | PART CODE | |
| X-REF | | |

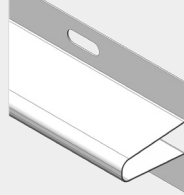

Plastic Strap

P/N: ZT-251-4.5

| | | |
|--------------|-----------|------|
| CODES | AAR JOB | 6082 |
| | GROUP | |
| | QUALIFIER | 02 |
| | CONDITION | 1 |
| | PART CODE | |
| X-REF | | |



EDGE GARD ► AUTOMAX

Bumper Cover

P/N: ZT-741-05

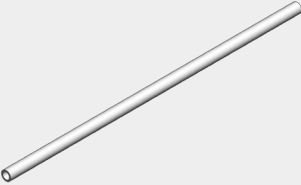
| | | | |
|---|-------|-----------|------|
|  | CODES | AAR JOB | 6081 |
| | | GROUP | |
| | | QUALIFIER | 02 |
| | | CONDITION | 1 |
| | | PART CODE | XZE |
| X-REF | 71765 | | |

31.5" lg. (Other Lengths Available)

Foam Pad

P/N: ZT-742

| | | | |
|--|-------|-----------|------|
|  | CODES | AAR JOB | 6082 |
| | | GROUP | |
| | | QUALIFIER | 02 |
| | | CONDITION | 1 |
| | | PART CODE | XZE |
| X-REF | 72363 | | |

6.5" x 19"

Foam Pad

P/N: ZT-743

| | | | |
|--|-------|-----------|------|
|  | CODES | AAR JOB | 6082 |
| | | GROUP | |
| | | QUALIFIER | 02 |
| | | CONDITION | 1 |
| | | PART CODE | XZE |
| X-REF | | | |

4" x 19"

Foam Extrusion

P/N: ZT-744-01

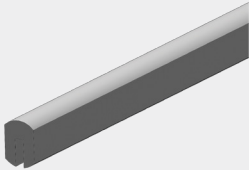
| | | | |
|--|-------|-----------|------|
|  | CODES | AAR JOB | 6081 |
| | | GROUP | |
| | | QUALIFIER | 02 |
| | | CONDITION | 1 |
| | | PART CODE | XZE |
| X-REF | | | |

36"

Foam Extrusion

P/N: ZT-744-15

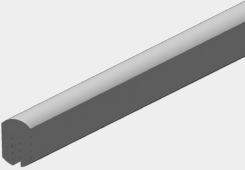
| | | | |
|---|-------|-----------|------|
|  | CODES | AAR JOB | 6080 |
| | | GROUP | |
| | | QUALIFIER | 02 |
| | | CONDITION | 1 |
| | | PART CODE | XZE |
| X-REF | 71479 | | |

40' x 1"

Carline Pad

P/N: ZT-745

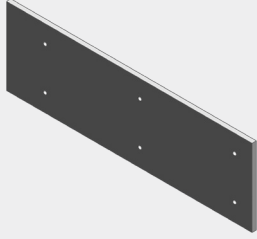
| | | | |
|--|-------|-----------|------|
|  | CODES | AAR JOB | 6082 |
| | | GROUP | |
| | | QUALIFIER | 02 |
| | | CONDITION | 1 |
| | | PART CODE | XZE |
| X-REF | 73992 | | |

5.5" x 17.5"

Side Door Lining

P/N: ZT-823-04

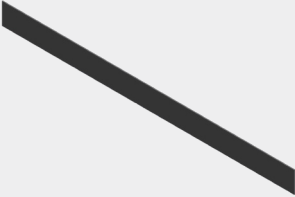
| | | | |
|---|-------|-----------|------|
|  | CODES | AAR JOB | 6080 |
| | | GROUP | |
| | | QUALIFIER | 02 |
| | | CONDITION | 1 |
| | | PART CODE | XZE |
| X-REF | 71878 | | |

(w/ Adhesive) 8" x 110"

Side Door Lining

P/N: ZT-823-02

| | | | |
|--|-------|-----------|------|
|  | CODES | AAR JOB | 6081 |
| | | GROUP | |
| | | QUALIFIER | 02 |
| | | CONDITION | 1 |
| | | PART CODE | XZE |
| X-REF | 71647 | | |

(w/ Adhesive) 8" x 52"

EDGE GARD ► AVC

EdgeGard III FCA AVC Bi-Level

P/N: ZT-375

| | | |
|--------------|-----------|------|
| CODES | AAR JOB | 6081 |
| | GROUP | |
| | QUALIFIER | 02 |
| | CONDITION | 1 |
| | PART CODE | XZD |
| X-REF | | |

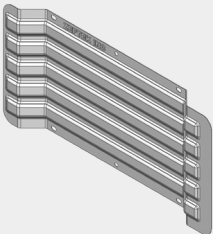

EdgeGard III FCA AVC Bi-Level

P/N: ZT-373-76

| | | |
|--------------|-----------|------|
| CODES | AAR JOB | 6081 |
| | GROUP | |
| | QUALIFIER | 02 |
| | CONDITION | 1 |
| | PART CODE | XZD |
| X-REF | | |

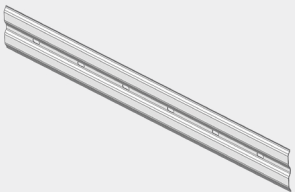

Roof Profile

EDGE GARD ► UNI-LEVEL

EdgeGard III TTX Uni-level

P/N: ZT-375-50.5

| | | |
|--------------|-----------|------|
| CODES | AAR JOB | 6081 |
| | GROUP | |
| | QUALIFIER | 02 |
| | CONDITION | 1 |
| | PART CODE | XZD |
| X-REF | | |
| | | |

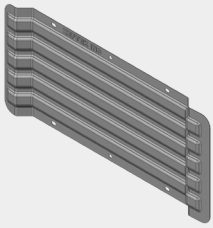

(Top Row)

EdgeGard III TTX Uni-level

P/N: ZT-777

| | | |
|--------------|-----------|------|
| CODES | AAR JOB | 6081 |
| | GROUP | |
| | QUALIFIER | 02 |
| | CONDITION | 1 |
| | PART CODE | XZD |
| X-REF | | |
| | | |

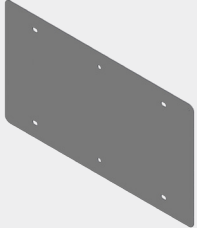

Hole Cover (Bottom Row)

EdgeGard III TTX Uni-level

P/N: ZT-775-41

| | | |
|--------------|-----------|------|
| CODES | AAR JOB | 6081 |
| | GROUP | |
| | QUALIFIER | 02 |
| | CONDITION | 1 |
| | PART CODE | XZD |
| X-REF | | |
| | | |

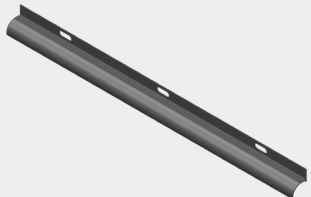

(Bottom Row)

EDGE GARD ► ABL

EdgeGard III ABL

P/N: ZT-373-44

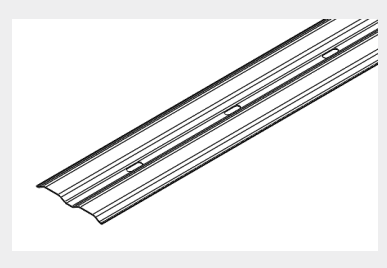
| | | | |
|--|-------|-----------|------|
|  | CODES | AAR JOB | 6081 |
| | | GROUP | |
| | | QUALIFIER | 02 |
| | | CONDITION | 1 |
| | | PART CODE | XZD |
| X-REF | | | |
| | | | |

EdgeGard III ABL

P/N: ZT-373-63.5

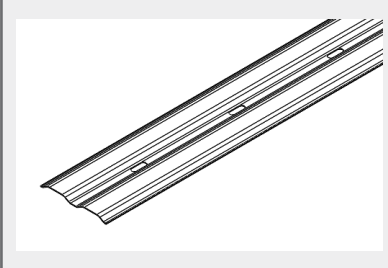
| | | | |
|--|-------|-----------|------|
|  | CODES | AAR JOB | 6081 |
| | | GROUP | |
| | | QUALIFIER | 02 |
| | | CONDITION | 1 |
| | | PART CODE | XZD |
| X-REF | | | |
| | | | |

EdgeGard III ABL

P/N: ZT-373-69

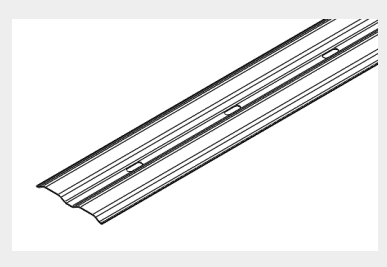
| | | | |
|---|-------|-----------|------|
|  | CODES | AAR JOB | 6081 |
| | | GROUP | |
| | | QUALIFIER | 02 |
| | | CONDITION | 1 |
| | | PART CODE | XZD |
| X-REF | | | |
| | | | |

EdgeGard III ABL

P/N: ZT-373-74.5

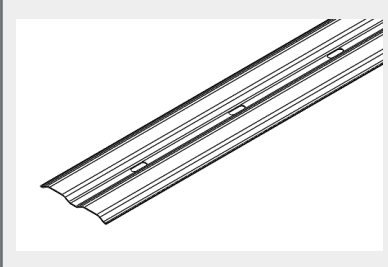
| | | | |
|---|-------|-----------|------|
|  | CODES | AAR JOB | 6081 |
| | | GROUP | |
| | | QUALIFIER | 02 |
| | | CONDITION | 1 |
| | | PART CODE | XZD |
| X-REF | | | |
| | | | |

EDGE GARD ► CHOCK BOX

Chock Box Protector

P/N: ZT-240

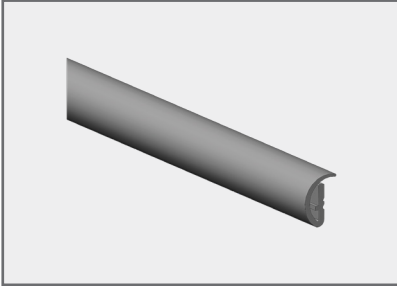

| | | |
|-------|-----------|------|
| CODES | AAR JOB | 6081 |
| | GROUP | |
| | QUALIFIER | 02 |
| | CONDITION | 1 |
| | PART CODE | XTA |
| X-REF | | |

Various lengths Available

Chock Box Protector, Kit

P/N: ZT-240-AS

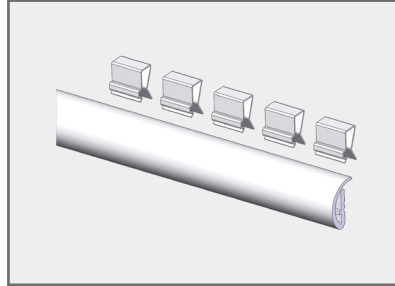

| | | |
|-------|-----------|------|
| CODES | AAR JOB | 6081 |
| | GROUP | |
| | QUALIFIER | 02 |
| | CONDITION | 1 |
| | PART CODE | XTA |
| X-REF | | |

Protector with 5-clips

SIDE SCREEN ► EDGE PROTECTOR

Sidescreen Corner Protector

P/N: ZT-150

| | | |
|--------------|-------------------|------|
| CODES | AAR JOB | 6552 |
| | GROUP | |
| | QUALIFIER | |
| | CONDITION | 1 |
| | PART CODE | |
| X-REF | 213-38133 2699 | |

288-pcs. per box

Screen Protector

P/N: ZT-749-100

| | | |
|--------------|-----------|------|
| CODES | AAR JOB | 6499 |
| | GROUP | |
| | QUALIFIER | |
| | CONDITION | 1 |
| | PART CODE | XRG |
| X-REF | | |

Top Screen 99"

Screen Protector

P/N: ZT-749-64

| | | |
|--------------|-----------|------|
| CODES | AAR JOB | 6499 |
| | GROUP | |
| | QUALIFIER | |
| | CONDITION | 1 |
| | PART CODE | XRG |
| X-REF | | |

Top Screen 63"

Screen Protector

P/N: ZT-748-100

| | | |
|--------------|-----------|------|
| CODES | AAR JOB | 6499 |
| | GROUP | |
| | QUALIFIER | |
| | CONDITION | 1 |
| | PART CODE | XRG |
| X-REF | | |

Bottom Screen 99"

Screen Protector

P/N: ZT-748-64

| | | |
|--------------|-----------|------|
| CODES | AAR JOB | 6499 |
| | GROUP | |
| | QUALIFIER | |
| | CONDITION | 1 |
| | PART CODE | XRG |
| X-REF | | |

Bottom Screen 63"

Roof Wear Liner - 8'- 6"

P/N: ZT-209-01

| | | |
|--------------|-----------|------|
| CODES | AAR JOB | 6499 |
| | GROUP | |
| | QUALIFIER | |
| | CONDITION | 1 |
| | PART CODE | XRG |
| X-REF | | |

Roof Wear Liner - 3'- 2"

P/N: ZT-209-02

| | | |
|--------------|-----------|------|
| CODES | AAR JOB | 6499 |
| | GROUP | |
| | QUALIFIER | |
| | CONDITION | 1 |
| | PART CODE | XRG |
| X-REF | | |

SIDE SCREEN ► RETAINER / ANTI-THEFT

Anti-Theft, Galvanized Steel

P/N: SM-1006

| | | |
|--------------|----------------------|------|
| CODES | AAR JOB | 6541 |
| | GROUP | |
| | QUALIFIER | |
| | CONDITION | 1 |
| | PART CODE | |
| X-REF | 73618.12 M1050303 | |

7/16"-Hole/Slot

Anti-Theft, Aluminum

P/N: SM-1010

| | | |
|--------------|------------------------|------|
| CODES | AAR JOB | 6541 |
| | GROUP | |
| | QUALIFIER | |
| | CONDITION | 1 |
| | PART CODE | |
| X-REF | 73618.11 M1050303WA | |

7/16"-Hole/Slot

Anti-Theft, Galvanized Steel

P/N: SM-1009

| | | |
|--------------|----------------------|------|
| CODES | AAR JOB | 6541 |
| | GROUP | |
| | QUALIFIER | |
| | CONDITION | 1 |
| | PART CODE | |
| X-REF | 73618.10 M1050304 | |

9/16"-Hole/Slot

Anti-Theft, Aluminum

P/N: SM-1007

| | | |
|--------------|------------------------|------|
| CODES | AAR JOB | 6541 |
| | GROUP | |
| | QUALIFIER | |
| | CONDITION | 1 |
| | PART CODE | |
| X-REF | 73618.00 M1050304WA | |

9/16"-Hole/Slot

Panel Retainer, Galvanized Steel

P/N: SM-1001

| | | |
|--------------|----------------------|------|
| CODES | AAR JOB | 6542 |
| | GROUP | |
| | QUALIFIER | |
| | CONDITION | 1 |
| | PART CODE | |
| X-REF | 73168.52 M1050302 | |

7/16"-Hole

Panel Retainer, Galvanized Steel

P/N: SM-1008

| | | |
|--------------|-----------|------|
| CODES | AAR JOB | 6542 |
| | GROUP | |
| | QUALIFIER | |
| | CONDITION | 1 |
| | PART CODE | |
| X-REF | 73618.00 | |

9/16"-Hole

Side Screen Panel to Roof, Galvanized Steel

P/N: SM-1002

| | | |
|--------------|-----------|------|
| CODES | AAR JOB | 6540 |
| | GROUP | |
| | QUALIFIER | |
| | CONDITION | 1 |
| | PART CODE | |
| X-REF | M1050375 | |

Panel Retainer, 9/16"-Holes

Side Screen Panel to Roof Rail, Galvanized Steel

P/N: SM-1003

| | | |
|--------------|-----------|------|
| CODES | AAR JOB | 6540 |
| | GROUP | |
| | QUALIFIER | |
| | CONDITION | 1 |
| | PART CODE | |
| X-REF | M1050376 | |

Panel Retainer, 9/16"-Holes

BRIDGE PLATES ► PLATES

High Capacity Bridge Plate

P/N: WR56BP-P

| | | |
|--------------|------------|------|
| CODES | AAR JOB | 6040 |
| | GROUP | |
| | QUALIFIER | |
| | CONDITION | 1 |
| | PART CODE | |
| X-REF | SS30025900 | |

56"

High Capacity Bridge Plate

P/N: WR53BP-P

| | | |
|--------------|------------|------|
| CODES | AAR JOB | 6040 |
| | GROUP | |
| | QUALIFIER | |
| | CONDITION | 1 |
| | PART CODE | |
| X-REF | SS30025930 | |

53"

High Capacity Bridge Plate w/Stripes

P/N: WR56BP-PGS

| | | |
|--------------|-----------|------|
| CODES | AAR JOB | 6040 |
| | GROUP | |
| | QUALIFIER | |
| | CONDITION | 1 |
| | PART CODE | |
| X-REF | | |

56"

High Capacity Bridge Plate w/Stripes

P/N: WR53BP-PGS

| | | |
|--------------|-----------|------|
| CODES | AAR JOB | 6040 |
| | GROUP | |
| | QUALIFIER | |
| | CONDITION | 1 |
| | PART CODE | |
| X-REF | | |

53"

Hinge w/ Fasteners

P/N: ZT-824

| | | |
|--------------|-----------|------|
| CODES | AAR JOB | 6042 |
| | GROUP | |
| | QUALIFIER | 03 |
| | CONDITION | 1 |
| | PART CODE | |
| X-REF | 40022510 | |

Hinge Fasteners

P/N: ZT-824-KIT

| | | |
|--------------|-----------|------|
| CODES | AAR JOB | 6042 |
| | GROUP | |
| | QUALIFIER | |
| | CONDITION | 1 |
| | PART CODE | |
| X-REF | | |

8-pcs. ea. Nut/ZT-830 & Bolt/ZT-458-1 per bag

Replaceable Spring/Active Pin

P/N: ZT-824-03

| | | |
|--------------|-----------|------|
| CODES | AAR JOB | 6499 |
| | GROUP | |
| | QUALIFIER | |
| | CONDITION | 1 |
| | PART CODE | XZD |
| X-REF | | |

Active Pin Handle

P/N: ZT-824-11-KIT

| | | |
|--------------|-----------|------|
| CODES | AAR JOB | 6499 |
| | GROUP | |
| | QUALIFIER | |
| | CONDITION | 1 |
| | PART CODE | XZD |
| X-REF | | |

BRIDGE PLATES ► PLATES

Spring

P/N: ZT-824-06

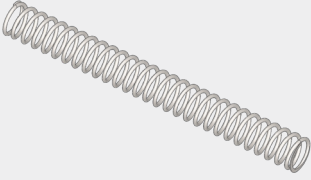
| | | | |
|---|--------------|-----------|------|
|  | CODES | AAR JOB | 6499 |
| | | GROUP | |
| | | QUALIFIER | |
| | | CONDITION | 1 |
| | | PART CODE | XZD |
| X-REF | | | |

3/8"-16 X 1 HHCS

P/N: ZT-458-1

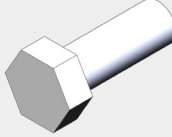
| | | | |
|--|--------------|-----------|------|
|  | CODES | AAR JOB | 6499 |
| | | GROUP | |
| | | QUALIFIER | |
| | | CONDITION | 1 |
| | | PART CODE | XZD |
| X-REF | CD101002 | | |

3/8"-16 Locknut

P/N: ZT-830

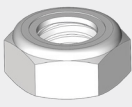
| | | | |
|--|--------------|-----------|------|
|  | CODES | AAR JOB | 6499 |
| | | GROUP | |
| | | QUALIFIER | |
| | | CONDITION | 1 |
| | | PART CODE | XZD |
| X-REF | | | |

Anti-Skid Coating

P/N: ZT-547

| | | | |
|--|--------------|-----------|------|
|  | CODES | AAR JOB | 6043 |
| | | GROUP | |
| | | QUALIFIER | |
| | | CONDITION | 1 |
| | | PART CODE | |
| X-REF | | | |

BRIDGE PLATES ► OFFSET

High Capacity Bridge Plate w/ Right Offset
P/N: WR56BP-P-R

| | | |
|--------------|-----------|------|
| CODES | AAR JOB | 6040 |
| | GROUP | |
| X-REF | QUALIFIER | |
| | CONDITION | 1 |
| | PART CODE | |

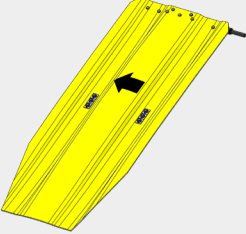

High Capacity Bridge Plate w/ Left Offset
P/N: WR56BP-P-L

| | | |
|--------------|-----------|------|
| CODES | AAR JOB | 6040 |
| | GROUP | |
| X-REF | QUALIFIER | |
| | CONDITION | 1 |
| | PART CODE | |

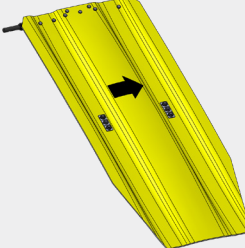

High Capacity Bridge Plate w/ Right Offset
P/N: WR53BP-P-R

| | | |
|--------------|-----------|------|
| CODES | AAR JOB | 6040 |
| | GROUP | |
| X-REF | QUALIFIER | |
| | CONDITION | 1 |
| | PART CODE | |

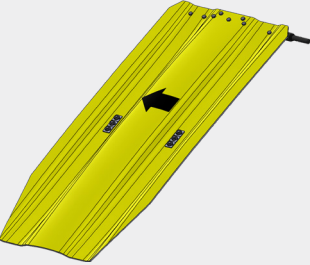

High Capacity Bridge Plate w/ Left Offset
P/N: WR53BP-P-L

| | | |
|--------------|-----------|------|
| CODES | AAR JOB | 6040 |
| | GROUP | |
| X-REF | QUALIFIER | |
| | CONDITION | 1 |
| | PART CODE | |

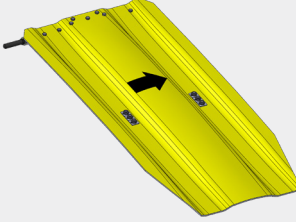

Hinge- Right Offset w/ Fasteners
P/N: ZT-824-R

| | | |
|--------------|-----------|------|
| CODES | AAR JOB | 6042 |
| | GROUP | |
| X-REF | QUALIFIER | |
| | CONDITION | 1 |
| | PART CODE | |

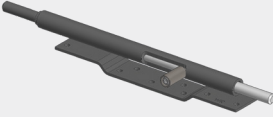

Hinge- Left Offset w/ Fasteners
P/N: ZT-824-L

| | | |
|--------------|-----------|------|
| CODES | AAR JOB | 6042 |
| | GROUP | |
| X-REF | QUALIFIER | |
| | CONDITION | 1 |
| | PART CODE | |

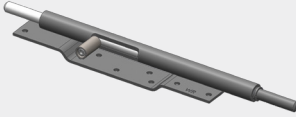

BRIDGE PLATES ► SUPPORTS

Barrel Ring
P/N: ZT-679

| | | |
|--------------|-------------|------|
| CODES | AAR JOB | 6600 |
| | GROUP | |
| | QUALIFIER | |
| | CONDITION | 1 |
| | PART CODE | |
| X-REF | BH-1001 | |
| | 73116.20 | |
| | M-197-80000 | |
| | 2771.1 | |

Barrel Ring on 2" X 2" Baseplate
P/N: ZT-495

| | | |
|--------------|-----------|------|
| CODES | AAR JOB | 6600 |
| | GROUP | |
| | QUALIFIER | |
| | CONDITION | 1 |
| | PART CODE | |
| X-REF | PA-1006 | |
| | 73116.89 | |
| | M0290043 | |
| | 2771.2 | |

Barrel Ring on 4" X 2" Baseplate
P/N: ZT-687

| | | |
|--------------|-----------|------|
| CODES | AAR JOB | 6600 |
| | GROUP | |
| | QUALIFIER | |
| | CONDITION | 1 |
| | PART CODE | |
| X-REF | PA-1006M | |
| | 73116.91 | |
| | MM100677 | |
| | 2771.3 | |

Thrall Rack

Inner Bridge Plate Support
P/N: ZT-496

| | | |
|--------------|-----------|------|
| CODES | AAR JOB | 6600 |
| | GROUP | |
| | QUALIFIER | |
| | CONDITION | 1 |
| | PART CODE | |
| X-REF | PA-1005M | |
| | 73116.80 | |

W&K Rack

W&K Rack (With Gusset)

Inner Bridge Plate Support
P/N: ZT-497

| | | |
|--------------|-----------|------|
| CODES | AAR JOB | 6600 |
| | GROUP | |
| | QUALIFIER | |
| | CONDITION | 1 |
| | PART CODE | |
| X-REF | PA-1005 | |
| | 73116.10 | |
| | M0290019 | |

Bridge Plate Support
P/N: ZT-838

| | | |
|--------------|-----------|------|
| CODES | AAR JOB | 6600 |
| | GROUP | |
| | QUALIFIER | |
| | CONDITION | 1 |
| | PART CODE | |
| X-REF | PA-11621 | |
| | 73116.21 | |

W&K Rack (Without Gusset)

Rave Door

Bridge Plate Support
P/N: ZT-838-01

| | | |
|--------------|-----------|------|
| CODES | AAR JOB | 6600 |
| | GROUP | |
| | QUALIFIER | |
| | CONDITION | 1 |
| | PART CODE | |
| X-REF | PA-11622 | |
| | 73116.22 | |

Bridge Plate Support
P/N: ZT-688-BR/AL

| | | |
|--------------|-----------|------|
| CODES | AAR JOB | 6600 |
| | GROUP | |
| | QUALIFIER | |
| | CONDITION | 1 |
| | PART CODE | |
| X-REF | PA-1002 | |
| | 73116.40 | |
| | M0290012 | |

Rave Door (Offset)

Thrall / W&K Rack, A-Deck Outer

BRIDGE PLATES ► SUPPORTS

Bridge Plate Support

P/N: ZT-688-BL/AR

| | | |
|--------------|-----------|------|
| CODES | AAR JOB | 6600 |
| | GROUP | |
| | QUALIFIER | |
| | CONDITION | 1 |
| | PART CODE | |
| X-REF | PA-1001 | |
| | 73116.30 | |
| | M0290011 | |
| | | |

Thrall / W&K Rack, A-Deck Outer

Bridge Plate Support - Improved, Kit

P/N: ZT-868-BL/AR-KIT

| | | |
|--------------|-----------|------|
| CODES | AAR JOB | 6603 |
| | GROUP | |
| | QUALIFIER | |
| | CONDITION | 1 |
| | PART CODE | |
| X-REF | | |
| | | |
| | | |
| | | |

ABL Includes ZT-696, ZT-457-13 & ZT-441

Bridge Plate Support - Improved, Kit

P/N: ZT-868-BR/AL-KIT

| | | |
|--------------|-----------|------|
| CODES | AAR JOB | 6603 |
| | GROUP | |
| | QUALIFIER | |
| | CONDITION | 1 |
| | PART CODE | |
| X-REF | | |
| | | |
| | | |
| | | |

ABL Includes ZT-696, ZT-457-13 & ZT-441

Bridge Plate Support

P/N: ZT-868-BL/AR

| | | |
|--------------|-----------|------|
| CODES | AAR JOB | 6603 |
| | GROUP | |
| | QUALIFIER | |
| | CONDITION | 1 |
| | PART CODE | |
| X-REF | | |
| | | |
| | | |
| | | |

ABL, Improved

Bridge Plate Support

P/N: ZT-868-BR/AL

| | | |
|--------------|-----------|------|
| CODES | AAR JOB | 6603 |
| | GROUP | |
| | QUALIFIER | |
| | CONDITION | 1 |
| | PART CODE | |
| X-REF | | |
| | | |
| | | |
| | | |

ABL, Improved

Bridge Plate Support

P/N: ZT-696

| | | |
|--------------|-----------|------|
| CODES | AAR JOB | 6499 |
| | GROUP | |
| | QUALIFIER | |
| | CONDITION | 1 |
| | PART CODE | XDB |
| X-REF | | |
| | | |
| | | |
| | | |

ABL, Improved

Pivot Pin/Bolt - HHCS

P/N: ZT-457-13

| | | |
|--------------|-----------|------|
| CODES | AAR JOB | 6499 |
| | GROUP | |
| | QUALIFIER | |
| | CONDITION | 1 |
| | PART CODE | XDB |
| X-REF | | |
| | | |
| | | |
| | | |

ABL, 1/2"-13 x 13

Pivot Pin Nylon Insert Lock Nut

P/N: ZT-441

| | | |
|--------------|-----------|------|
| CODES | AAR JOB | 6499 |
| | GROUP | |
| | QUALIFIER | |
| | CONDITION | 1 |
| | PART CODE | XDB |
| X-REF | | |
| | | |
| | | |
| | | |

ABL, 1/2"-13 (25-pcs. per pkg.)

BRIDGE PLATES ► SUPPORTS

Bridge Plate Deck Support

P/N: ZT-865

| | | |
|--------------|-----------|------|
| CODES | AAR JOB | 6499 |
| | GROUP | |
| | QUALIFIER | |
| | CONDITION | 1 |
| | PART CODE | XOG |
| X-REF | | |

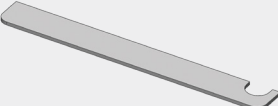

Low Level Raised Sill Flat

Bridge Plate Deck Support Pad

P/N: ZT-865-01

| | | |
|--------------|-----------|------|
| CODES | AAR JOB | 6499 |
| | GROUP | |
| | QUALIFIER | |
| | CONDITION | 1 |
| | PART CODE | XOG |
| X-REF | | |

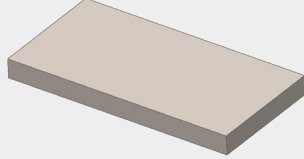

Bridge Plate Support

P/N: ZT-878-BL/AR

| | | |
|--------------|-----------|------|
| CODES | AAR JOB | 6600 |
| | GROUP | |
| | QUALIFIER | |
| | CONDITION | 1 |
| | PART CODE | |
| X-REF | | |

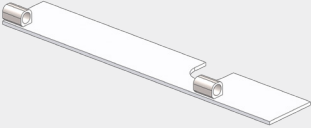

Thrall/ W&K Rack, B-Deck of Bi, C-Deck of Tri

Bridge Plate Support

P/N: ZT-878-BR/AL

| | | |
|--------------|-----------|------|
| CODES | AAR JOB | 6600 |
| | GROUP | |
| | QUALIFIER | |
| | CONDITION | 1 |
| | PART CODE | |
| X-REF | | |

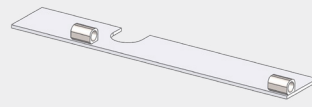

Thrall/ W&K Rack, B-Deck of Bi, C-Deck of Tri

Bridge Plate Support

P/N: ZT-875-BL/AR

| | | |
|--------------|---------------------------------|------|
| CODES | AAR JOB | 6600 |
| | GROUP | |
| | QUALIFIER | |
| | CONDITION | 1 |
| | PART CODE | |
| X-REF | PA-1003 73616.00 M0290017 | |

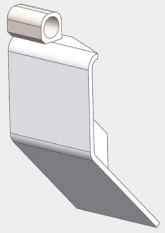

Thrall/ W&K Rack, Tri-Level, A-Deck Outer

Bridge Plate Support

P/N: ZT-875-BR/AL

| | | |
|--------------|---------------------------------|------|
| CODES | AAR JOB | 6600 |
| | GROUP | |
| | QUALIFIER | |
| | CONDITION | 1 |
| | PART CODE | |
| X-REF | PA-1004 73617.00 M0290018 | |

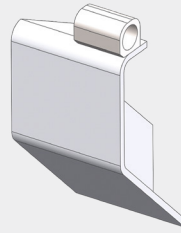

Thrall/ W&K Rack, Tri-Level, A-Deck Outer

Bridge Plate Support

P/N: ZT-876-BL/AR

| | | |
|--------------|-----------|------|
| CODES | AAR JOB | 6600 |
| | GROUP | |
| | QUALIFIER | |
| | CONDITION | 1 |
| | PART CODE | |
| X-REF | | |

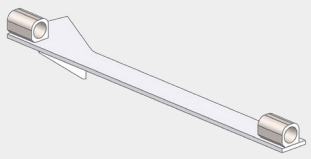

Automax

Bridge Plate Support

P/N: ZT-876-BR/AL

| | | |
|--------------|-----------|------|
| CODES | AAR JOB | 6600 |
| | GROUP | |
| | QUALIFIER | |
| | CONDITION | 1 |
| | PART CODE | |
| X-REF | | |

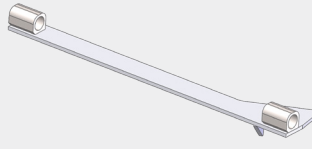

Automax

BRIDGE PLATES ► SUPPORTS

Bridge Plate Support

P/N: ZT-877

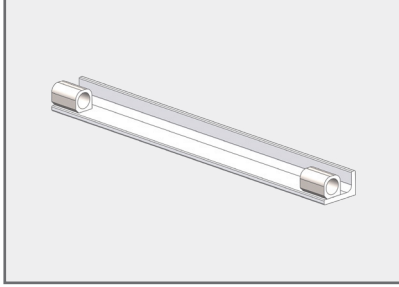

| | | |
|--------------|-----------|------|
| CODES | AAR JOB | 6600 |
| | GROUP | |
| | QUALIFIER | |
| | CONDITION | 1 |
| | PART CODE | |
| X-REF | 73149.00 | |

Bridge Plate Support

P/N: ZT-879

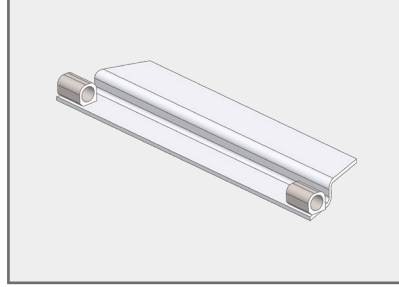

| | | |
|--------------|-----------|------|
| CODES | AAR JOB | 6600 |
| | GROUP | |
| | QUALIFIER | |
| | CONDITION | 1 |
| | PART CODE | |
| X-REF | 73116.00 | |

DOOR PARTS ► CABLE ASSEMBLY

Door Lock Cable Assy.

P/N: ZT-828-01

| | | |
|--------------|-----------|------|
| CODES | AAR JOB | 6111 |
| | GROUP | |
| | QUALIFIER | |
| | CONDITION | 1 |
| | PART CODE | |
| X-REF | 73231.10 | |
| | D0100006 | |
| | 2777.6.8' | |

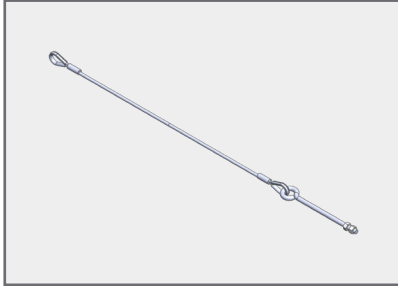

Bi-Level, 6'-8"

Door Lock Cable Assy.

P/N: ZT-828-02

| | | |
|--------------|-----------|------|
| CODES | AAR JOB | 6111 |
| | GROUP | |
| | QUALIFIER | |
| | CONDITION | 1 |
| | PART CODE | |
| X-REF | 73231.42 | |
| | D0100023A | |
| | DC112043 | |
| | 2777.7.0' | |

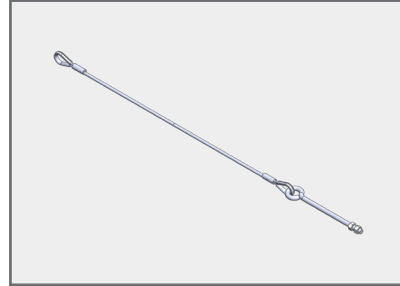

Bi-Level, 7'-0"

Door Lock Cable Assy.

P/N: ZT-828-03

| | | |
|--------------|-----------|------|
| CODES | AAR JOB | 6111 |
| | GROUP | |
| | QUALIFIER | |
| | CONDITION | 1 |
| | PART CODE | |
| X-REF | 73231.20 | |
| | 2777.7.6' | |

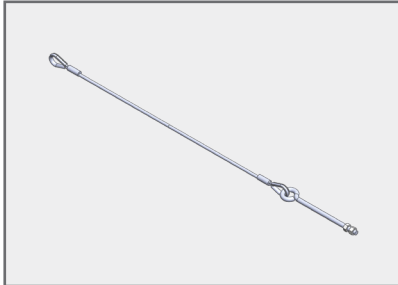

Bi-Level, 7'-6"

Door Lock Cable Assy.

P/N: ZT-828-04

| | | |
|--------------|-----------|------|
| CODES | AAR JOB | 6111 |
| | GROUP | |
| | QUALIFIER | |
| | CONDITION | 1 |
| | PART CODE | |
| X-REF | 73231.30 | |
| | D0100007 | |
| | 2777.9.7' | |

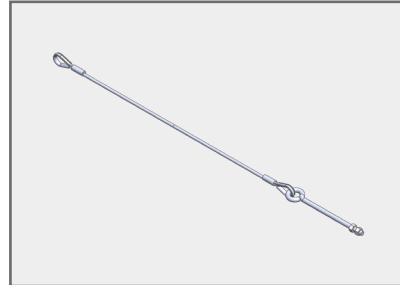

Tri-Level, 9'-7"

Door Lock Cable Assy.

P/N: ZT-828-05

| | | |
|--------------|------------|------|
| CODES | AAR JOB | 6111 |
| | GROUP | |
| | QUALIFIER | |
| | CONDITION | 1 |
| | PART CODE | |
| X-REF | 73231.40 | |
| | D01100014 | |
| | 2777.10.4' | |

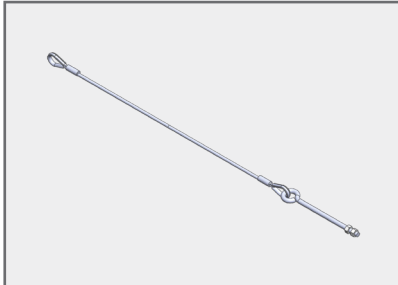

20'-2" Tri-Level, 10'-4"

Door Lock Cable Assy.

P/N: ZT-828-06

| | | |
|--------------|------------|------|
| CODES | AAR JOB | 6111 |
| | GROUP | |
| | QUALIFIER | |
| | CONDITION | 1 |
| | PART CODE | |
| X-REF | 73231.41 | |
| | 2777.10.7' | |



General, 10'-7"

Safety Cable

P/N: ZT-870-31

| | | |
|--------------|-----------|------|
| CODES | AAR JOB | 6140 |
| | GROUP | |
| | QUALIFIER | |
| | CONDITION | 1 |
| | PART CODE | |
| X-REF | 73232.30 | |
| | D0110008 | |

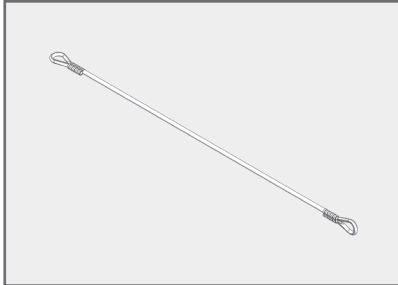

2'-7"

Safety Cable

P/N: ZT-870-28

| | | |
|--------------|-----------|------|
| CODES | AAR JOB | 6140 |
| | GROUP | |
| | QUALIFIER | |
| | CONDITION | 1 |
| | PART CODE | |
| X-REF | 73232.00 | |
| | D0110001 | |

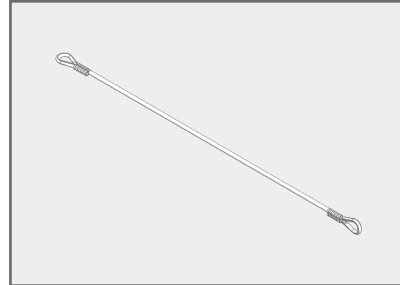

2'-4"

DOOR PARTS ► CABLE ASSEMBLY

Safety Cable
P/N: ZT-870-26

| | | | |
|---|----------------------|-----------|------|
|  | CODES | AAR JOB | 6140 |
| | | GROUP | |
| | | QUALIFIER | |
| | | CONDITION | 1 |
| | | PART CODE | |
| X-REF | 73232.10 DC112042 | | |

2'-2"

Safety Cable
P/N: ZT-870-23

| | | | |
|--|----------------------|-----------|------|
|  | CODES | AAR JOB | 6140 |
| | | GROUP | |
| | | QUALIFIER | |
| | | CONDITION | 1 |
| | | PART CODE | |
| X-REF | 73232.20 DC112041 | | |

1'-11"

Shackle, Anchor 5/16"
P/N: ZT-902

| | | | |
|--|--------------|-----------|------|
|  | CODES | AAR JOB | 6499 |
| | | GROUP | |
| | | QUALIFIER | |
| | | CONDITION | 1 |
| | | PART CODE | XOJ |
| X-REF | | | |

5/16" Shackle x 3/8" Bolt Dia.

Shackle, Anchor 3/8"
P/N: ZT-902-38

| | | | |
|---|----------------------|-----------|------|
|  | CODES | AAR JOB | 6499 |
| | | GROUP | |
| | | QUALIFIER | |
| | | CONDITION | 1 |
| | | PART CODE | XOJ |
| X-REF | 73238.00 CM101002 | | |

3/8" Shackle x 7/16" Bolt Dia.

Bolt, Eye, Zn Plated
P/N: EB-3303

| | | | |
|---|----------------------|-----------|------|
|  | CODES | AAR JOB | 6499 |
| | | GROUP | |
| | | QUALIFIER | |
| | | CONDITION | 1 |
| | | PART CODE | XOJ |
| X-REF | 73303.00 ZZ000058 | | |

3/8" x 8" (Under Head) w/ Nuts & Washers

DOOR PARTS ► GUIDES & COMPONENTS

Finger Guide w/ Slotted Holes

P/N: ZT-108

| | | |
|--------------|-----------|------|
| CODES | AAR JOB | 6135 |
| | GROUP | |
| | QUALIFIER | |
| | CONDITION | 1 |
| | PART CODE | |
| X-REF | 2276 | |
| | 73721.00 | |
| | DM001003 | |
| | GF-1001 | |

Top Door Guide Conversion Kit

P/N: ZT-131

| | | |
|--------------|-----------|------|
| CODES | AAR JOB | 6135 |
| | GROUP | |
| | QUALIFIER | |
| | CONDITION | 1 |
| | PART CODE | |
| X-REF | | |
| | | |
| | | |
| | | |

Bracket, Top Plate (Narrow Door)

P/N: DA-1024-01

| | | |
|--------------|-----------|------|
| CODES | AAR JOB | 6499 |
| | GROUP | |
| | QUALIFIER | |
| | CONDITION | 1 |
| | PART CODE | XOL |
| X-REF | 73217.90 | |
| | D1180018 | |

10-1/2" (BL/AR)

Bracket, Top Plate

P/N: DA-1024A

| | | |
|--------------|-----------|------|
| CODES | AAR JOB | 6499 |
| | GROUP | |
| | QUALIFIER | |
| | CONDITION | 1 |
| | PART CODE | XOL |
| X-REF | 73217.97 | |
| | D0130025 | |

10-1/2" (BL/AR)

Bracket, Top Plate (Narrow Door)

P/N: DA-1025-01

| | | |
|--------------|-----------|------|
| CODES | AAR JOB | 6499 |
| | GROUP | |
| | QUALIFIER | |
| | CONDITION | 1 |
| | PART CODE | XOL |
| X-REF | 73217.91 | |
| | D1180019 | |

10-1/2" (BR/AL)

Bracket, Top Plate

P/N: DA-1025A

| | | |
|--------------|-----------|------|
| CODES | AAR JOB | 6499 |
| | GROUP | |
| | QUALIFIER | |
| | CONDITION | 1 |
| | PART CODE | XOL |
| X-REF | 73217.98 | |
| | D0130026 | |

10-1/2" (BR/AL)

Bracket, Top Plate (Narrow Door)

P/N: DA-1031-01

| | | |
|--------------|-----------|------|
| CODES | AAR JOB | 6499 |
| | GROUP | |
| | QUALIFIER | |
| | CONDITION | 1 |
| | PART CODE | XOL |
| X-REF | 73217.71 | |
| | D1180008 | |

9-1/4" (BL/AR)

Bracket, Top Plate

P/N: DA-1031A

| | | |
|--------------|-----------|------|
| CODES | AAR JOB | 6499 |
| | GROUP | |
| | QUALIFIER | |
| | CONDITION | 1 |
| | PART CODE | XOL |
| X-REF | 73217.92 | |
| | D0130021 | |

9-1/4" (BL/AR)

DOOR PARTS ► GUIDES & COMPONENTS

Bracket, Top Plate (Narrow Door)

P/N: DA-1030-01

| | | |
|--------------|-----------|------|
| CODES | AAR JOB | 6499 |
| | GROUP | |
| | QUALIFIER | |
| | CONDITION | 1 |
| | PART CODE | XOL |
| X-REF | 73217.72 | |
| | D1180009 | |

9-1/4" (BR/AL)

Bracket, Top Plate

P/N: DA-1030A

| | | |
|--------------|-----------|------|
| CODES | AAR JOB | 6499 |
| | GROUP | |
| | QUALIFIER | |
| | CONDITION | 1 |
| | PART CODE | XOL |
| X-REF | 73217.93 | |
| | D0130022 | |

9-1/4" (BR/AL)

DOOR PARTS ► LOCKS, HASPS & COMPONENTS

Bottom Door Lock Assy.

P/N: ZT-803-BL/AR

| | | |
|--------------|------------|------|
| CODES | AAR JOB | 6120 |
| | GROUP | |
| | QUALIFIER | |
| | CONDITION | 1 |
| | PART CODE | |
| X-REF | DA-1019 | |
| | 73215.11 | |
| | D-076-2008 | |

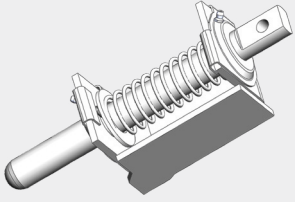

Bottom Door Lock Assy.

P/N: ZT-803-BR/AL

| | | |
|--------------|------------|------|
| CODES | AAR JOB | 6120 |
| | GROUP | |
| | QUALIFIER | |
| | CONDITION | 1 |
| | PART CODE | |
| X-REF | DA-1020 | |
| | 73215.10 | |
| | D-076-2009 | |

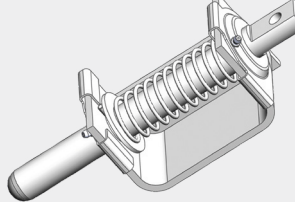

Bracket, Bottom Radial Door Lock

P/N: ZT-792-BL/AR

| | | |
|--------------|------------|------|
| CODES | AAR JOB | 6121 |
| | GROUP | |
| | QUALIFIER | |
| | CONDITION | 1 |
| | PART CODE | |
| X-REF | DA-1019-03 | |

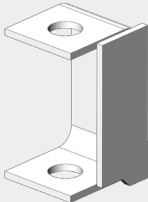

Bracket, Bottom Radial Door Lock

P/N: ZT-792-BR/AL

| | | |
|--------------|------------|------|
| CODES | AAR JOB | 6121 |
| | GROUP | |
| | QUALIFIER | |
| | CONDITION | 1 |
| | PART CODE | |
| X-REF | DA-1020-03 | |

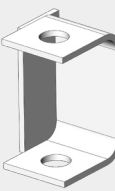

Top Door Lock Assy.

P/N: ZT-804-BL/AR

| | | |
|--------------|------------|------|
| CODES | AAR JOB | 6120 |
| | GROUP | |
| | QUALIFIER | |
| | CONDITION | 1 |
| | PART CODE | |
| X-REF | DA-1016 | |
| | 73210.00 | |
| | D-076-2007 | |

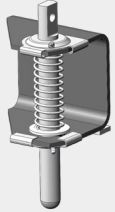

Top Door Lock Assy.

P/N: ZT-804-BR/AL

| | | |
|--------------|------------|------|
| CODES | AAR JOB | 6120 |
| | GROUP | |
| | QUALIFIER | |
| | CONDITION | 1 |
| | PART CODE | |
| X-REF | DA-1015 | |
| | 73210.50 | |
| | D-076-2006 | |

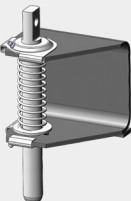

Bracket, Top Radial Door Lock

P/N: ZT-793-BL/AR

| | | |
|--------------|------------|------|
| CODES | AAR JOB | 6121 |
| | GROUP | |
| | QUALIFIER | |
| | CONDITION | 1 |
| | PART CODE | |
| X-REF | DA-1016-03 | |
| | 73211.10 | |
| | M0940002 | |
| | | |

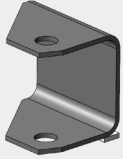

Bracket, Top Radial Door Lock

P/N: ZT-793-BR/AL

| | | |
|--------------|------------|------|
| CODES | AAR JOB | 6121 |
| | GROUP | |
| | QUALIFIER | |
| | CONDITION | 1 |
| | PART CODE | |
| X-REF | DA-1015-03 | |
| | 73211.11 | |
| | M0940001 | |
| | | |

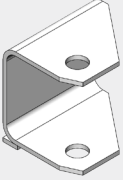

DOOR PARTS ► LOCKS, HASPS & COMPONENTS

Bottom Door Lock Assy. 'No-Lube'

P/N: ZT-303-BL/AR

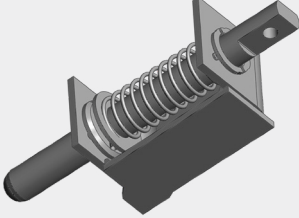

| | | |
|--------------|-----------|------|
| CODES | AAR JOB | 6120 |
| | GROUP | |
| | QUALIFIER | |
| | CONDITION | 1 |
| | PART CODE | |
| X-REF | | |

Bottom Door Lock Assy. 'No-Lube'

P/N: ZT-303-BR/AL

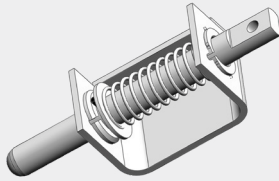

| | | |
|--------------|-----------|------|
| CODES | AAR JOB | 6120 |
| | GROUP | |
| | QUALIFIER | |
| | CONDITION | 1 |
| | PART CODE | |
| X-REF | | |

Top Door Lock Assy. 'No-Lube'

P/N: ZT-304-BL/AR

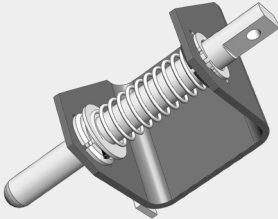

| | | |
|--------------|-----------|------|
| CODES | AAR JOB | 6120 |
| | GROUP | |
| | QUALIFIER | |
| | CONDITION | 1 |
| | PART CODE | |
| X-REF | | |

Top Door Lock Assy. 'No-Lube'

P/N: ZT-304-BR/AL

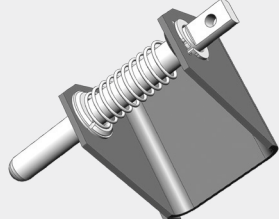

| | | |
|--------------|-----------|------|
| CODES | AAR JOB | 6120 |
| | GROUP | |
| | QUALIFIER | |
| | CONDITION | 1 |
| | PART CODE | |
| X-REF | | |

Lock Pin Washer

P/N: ZT-474

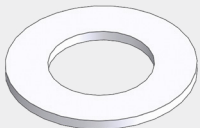

| | | |
|--------------|-----------------------|------|
| CODES | AAR JOB | 6499 |
| | GROUP | |
| | QUALIFIER | |
| | CONDITION | 1 |
| | PART CODE | XOE |
| X-REF | 53107.00 063-38169 | |

Radial and SealSafe Door Locks

Lock Pin Springs

P/N: ZT-916

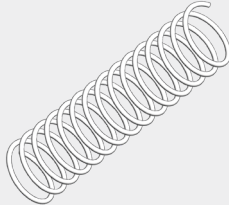

| | | |
|--------------|------------------------------------|------|
| CODES | AAR JOB | 6124 |
| | GROUP | |
| | QUALIFIER | |
| | CONDITION | 1 |
| | PART CODE | |
| X-REF | DM-1021 73163.00 M-289-80002 | |

Radial and SealSafe Door Locks

Lock Pin

P/N: ZT-471

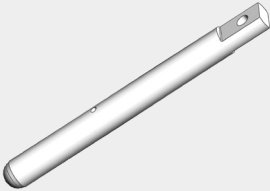

| | | |
|--------------|------------------------------------|------|
| CODES | AAR JOB | 6125 |
| | GROUP | |
| | QUALIFIER | |
| | CONDITION | 1 |
| | PART CODE | |
| X-REF | DP-1001 73213.00 M-355-80009 | |

1-1/8" x 11-3/4" lg.

Lock Grease Cup

P/N: ZT-794

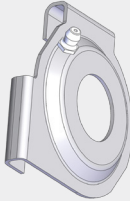

| | | |
|--------------|-------------------------------------|------|
| CODES | AAR JOB | 6499 |
| | GROUP | |
| | QUALIFIER | |
| | CONDITION | 1 |
| | PART CODE | XOE |
| X-REF | 10279-009 73214.00 D-999-7195 | |

Radial Door Locks

DOOR PARTS ► LOCKS, HASPS & COMPONENTS

Lock Pin Assy., Upper

P/N: DA-1006-BL/AR

| | | |
|--------------|----------------------|------|
| CODES | AAR JOB | 6220 |
| | GROUP | |
| | QUALIFIER | |
| | CONDITION | 1 |
| | PART CODE | |
| X-REF | 73211.52 D0390021 | |

ABL Door (BL/AR) Complete Assy.

Lock Pin Assy., Upper

P/N: DA-1006-BR/AL

| | | |
|--------------|----------------------|------|
| CODES | AAR JOB | 6220 |
| | GROUP | |
| | QUALIFIER | |
| | CONDITION | 1 |
| | PART CODE | |
| X-REF | 73211.53 D0390022 | |

ABL Door (BR/AL) Complete Assy.

Lock Pin Assy. Housing, Upper

P/N: DA-1006-01-BL/AR

| | | |
|--------------|-----------|------|
| CODES | AAR JOB | 6221 |
| | GROUP | |
| | QUALIFIER | |
| | CONDITION | 1 |
| | PART CODE | |
| X-REF | | |

ABL Door (BL/AR) (Top Lock)

Lock Pin Assy. Housing, Upper

P/N: DA-1006-01-BR/AL

| | | |
|--------------|-----------|------|
| CODES | AAR JOB | 6221 |
| | GROUP | |
| | QUALIFIER | |
| | CONDITION | 1 |
| | PART CODE | |
| X-REF | | |

ABL Door (BR/AL) (Top Lock)

Bar, Attachment (Door Lock Cable)

P/N: DA-1006-06

| | | |
|--------------|-----------|------|
| CODES | AAR JOB | 6499 |
| | GROUP | |
| | QUALIFIER | |
| | CONDITION | 1 |
| | PART CODE | XOJ |
| X-REF | | |

ABL Door (Top Lock)

Pin, Upper Door Lock

P/N: DP-1005

| | | |
|--------------|----------------------|------|
| CODES | AAR JOB | 6225 |
| | GROUP | |
| | QUALIFIER | |
| | CONDITION | 1 |
| | PART CODE | |
| X-REF | 73211.51 DD100029 | |

ABL, 1-1/8" x 18.75" lg. (Top Lock)

Door Lock Spring

P/N: DM-1022

| | | |
|--------------|----------------------|------|
| CODES | AAR JOB | 6124 |
| | GROUP | |
| | QUALIFIER | |
| | CONDITION | |
| | PART CODE | |
| X-REF | 73210.81 MB100067 | |

ABL Door (Top Lock)

Lock Hasp Staple

P/N: ZT-952

| | | |
|--------------|------------------------|------|
| CODES | AAR JOB | 6242 |
| | GROUP | |
| | QUALIFIER | |
| | CONDITION | 1 |
| | PART CODE | |
| X-REF | 73536.20 D-099-2025 | |

On BL/AR SealSafe Door

DOOR PARTS ► LOCKS, HASPS & COMPONENTS

Hasp Lock
P/N: ZT-953

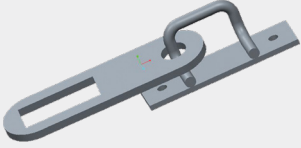

| | | |
|--------------|------------------------|------|
| CODES | AAR JOB | 6243 |
| | GROUP | |
| | QUALIFIER | |
| | CONDITION | 1 |
| | PART CODE | |
| X-REF | 73536.21 D-099-2024 | |

On BR/AL SealSafe Door

Interlock, Roof Rod
P/N: DA-1021



| | | |
|--------------|----------------------|------|
| CODES | AAR JOB | 6511 |
| | GROUP | |
| | QUALIFIER | |
| | CONDITION | 1 |
| | PART CODE | |
| X-REF | 73213.28 M0860001 | |

Lower Lock Arm
P/N: ZT-871

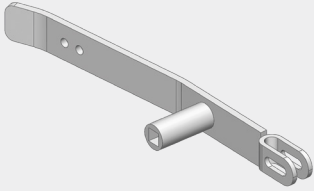

| | | |
|--------------|---------------------------------|------|
| CODES | AAR JOB | 6499 |
| | GROUP | |
| | QUALIFIER | |
| | CONDITION | 1 |
| | PART CODE | XOD |
| X-REF | DA-1003 73216.10 D0090002 | |

Upper Lock Pin Receiver
P/N: ZT-874

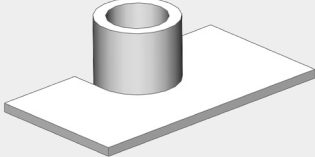

| | | |
|--------------|-----------------------------------|------|
| CODES | AAR JOB | 6499 |
| | GROUP | |
| | QUALIFIER | |
| | CONDITION | 1 |
| | PART CODE | XOK |
| X-REF | DA-1014 73213.27 D-037-2005 | |

Center

Top Lock Retainer Pipe
P/N: DA-1014-2

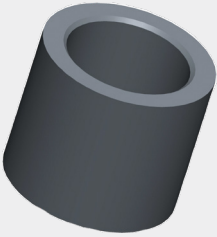

| | | |
|--------------|-----------------------|------|
| CODES | AAR JOB | 6650 |
| | GROUP | |
| | QUALIFIER | |
| | CONDITION | 1 |
| | PART CODE | |
| X-REF | 73213.10 10279-002 | |

Upper Lock Pin Receiver
P/N: ZT-869

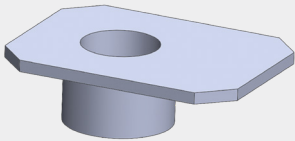

| | | |
|--------------|-----------------------------------|------|
| CODES | AAR JOB | 6499 |
| | GROUP | |
| | QUALIFIER | |
| | CONDITION | 1 |
| | PART CODE | XOK |
| X-REF | DA-1012 73213.20 D-037-2006 | |

At #1 Post

1/4" Quick Link Coupling
P/N: ZT-737

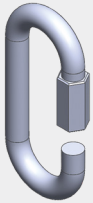

| | | |
|--------------|-----------|------|
| CODES | AAR JOB | 6499 |
| | GROUP | |
| | QUALIFIER | |
| | CONDITION | 1 |
| | PART CODE | XOJ |
| X-REF | | |

Lock Hasp
P/N: ZT-807

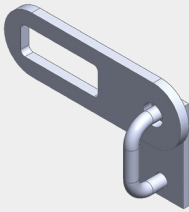

| | | |
|--------------|---------------------------------|------|
| CODES | AAR JOB | 6143 |
| | GROUP | |
| | QUALIFIER | |
| | CONDITION | 1 |
| | PART CODE | |
| X-REF | DA-1017 73313.00 M0300024 | |

On BR/AL Radial Door

DOOR PARTS ► LOCKS, HASPS & COMPONENTS

Lock Hasp Staple

P/N: ZT-805

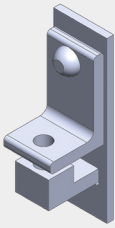
| | | | |
|---|---------------------------------|-----------|------|
|  | CODES | AAR JOB | 6142 |
| | | GROUP | |
| | | QUALIFIER | |
| | | CONDITION | 1 |
| | | PART CODE | |
| X-REF | DA-1018 73317.00 M0300031 | | |

On BL/AR Radial Door

Lock Roll Pin

P/N: ZT-475-01

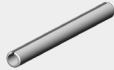
| | | | |
|--|----------------------|-----------|------|
|  | CODES | AAR JOB | 6400 |
| | | GROUP | |
| | | QUALIFIER | |
| | | CONDITION | 1 |
| | | PART CODE | XOE |
| X-REF | 55357.00 CM106003 | | |

3/16" x 2"

Lock Roll Pin

P/N: ZT-475

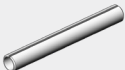
| | | | |
|---|-----------------------|-----------|------|
|  | CODES | AAR JOB | 6400 |
| | | GROUP | |
| | | QUALIFIER | |
| | | CONDITION | 1 |
| | | PART CODE | XOE |
| X-REF | 73241.00 063-38174 | | |

1/4" x 2"

Lock Pin

P/N: DP-1004

| | | | |
|--|----------|-----------|------|
|  | CODES | AAR JOB | 6125 |
| | | GROUP | |
| | | QUALIFIER | |
| | | CONDITION | 1 |
| | | PART CODE | |
| X-REF | 73213.30 | | |

U. P. Bi-Levels/ ABL 1-1/8" x 14" lg.

Upper Lock Arm

P/N: ZT-806

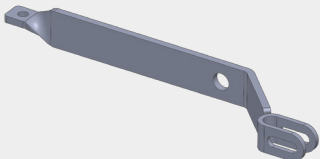
| | | | |
|---|---------------------------------|-----------|------|
|  | CODES | AAR JOB | 6499 |
| | | GROUP | |
| | | QUALIFIER | |
| | | CONDITION | 1 |
| | | PART CODE | XOD |
| X-REF | DA-1002 73260.00 D0090001 | | |

Lock Lever Nut Assy.

P/N: ZT-872

| | | | |
|--|-----------------------------------|-----------|------|
|  | CODES | AAR JOB | 6499 |
| | | GROUP | |
| | | QUALIFIER | |
| | | CONDITION | 1 |
| | | PART CODE | XOE |
| X-REF | DA-1001 73836.00 D-058-2003 | | |

Upper Lock Arm & Lock Lever Nut Assy.

P/N: ZT-806-KIT

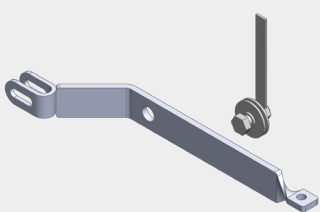
| | | | |
|---|-------|-----------|------|
|  | CODES | AAR JOB | 6499 |
| | | GROUP | |
| | | QUALIFIER | |
| | | CONDITION | 1 |
| | | PART CODE | XOD |
| X-REF | | | |

Zerk Fitting 1/4" Drive Type

P/N: ZT-795-01

| | | | |
|---|----------|-----------|------|
|  | CODES | AAR JOB | 6499 |
| | | GROUP | |
| | | QUALIFIER | |
| | | CONDITION | 1 |
| | | PART CODE | |
| X-REF | 69955.40 | | |

DOOR PARTS ► LOCKS, HASPS & COMPONENTS

Lock 'No-Lube' Bushing

P/N: ZT-470

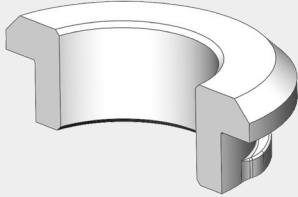

| | | |
|-------|-----------|------|
| CODES | AAR JOB | 6499 |
| | GROUP | |
| | QUALIFIER | |
| | CONDITION | 1 |
| | PART CODE | XOE |
| X-REF | | |

Lock Pin

P/N: ZT-995

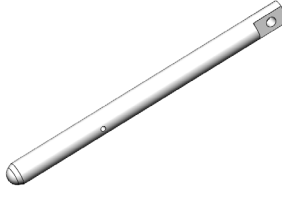

| | | |
|-------|-------------|------|
| CODES | AAR JOB | 6125 |
| | GROUP | |
| | QUALIFIER | |
| | CONDITION | |
| | PART CODE | |
| X-REF | M-355-80049 | |

1-1/8" x 14-7/32" lg. Trinity 20'-2" Autorack

Lock Pin

P/N: M-355-80008



| | | |
|-------|-----------|------|
| CODES | AAR JOB | 6125 |
| | GROUP | |
| | QUALIFIER | |
| | CONDITION | |
| | PART CODE | |
| X-REF | | |

1-1/8" x 14" lg.

Door Lock Support

P/N: M-217-80047

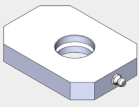

| | | |
|-------|-----------|------|
| CODES | AAR JOB | 6125 |
| | GROUP | |
| | QUALIFIER | |
| | CONDITION | |
| | PART CODE | |
| X-REF | | |

Door Lock Pivot Tool

P/N: D-342-80000

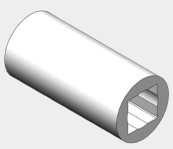

| | | |
|-------|-----------|------|
| CODES | AAR JOB | 6125 |
| | GROUP | |
| | QUALIFIER | |
| | CONDITION | |
| | PART CODE | |
| X-REF | | |

1-3/8" Dia. X 2-15/16"

Pin

P/N: M-355-80050

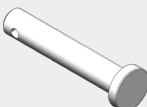

| | | |
|-------|-----------|------|
| CODES | AAR JOB | 6125 |
| | GROUP | |
| | QUALIFIER | |
| | CONDITION | |
| | PART CODE | |
| X-REF | | |

1-5/8" Dia. X 5-7/8"

DOOR PARTS ► PIVOT BOLT ASSYS./ STABILIZERS

Pivot Bolt Kit

P/N: PC-1001

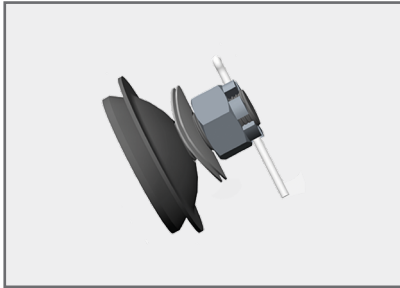

| | | |
|-------|-----------|------|
| CODES | AAR JOB | 6205 |
| | GROUP | |
| | QUALIFIER | |
| | CONDITION | 1 |
| | PART CODE | |
| X-REF | DM100192 | |

SealSafe Door

Stabilizer/Pivot Bolt Kit

P/N: ZT-619-BL/AR

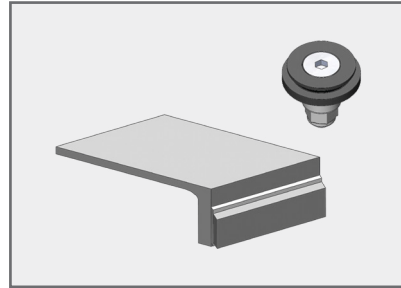

| | | |
|-------|-----------|------|
| CODES | AAR JOB | 6499 |
| | GROUP | |
| | QUALIFIER | |
| | CONDITION | 1 |
| | PART CODE | XOT |
| X-REF | | |

Radial Door, Bi-Level

Stabilizer/Pivot Bolt Kit

P/N: ZT-619-BR/AL

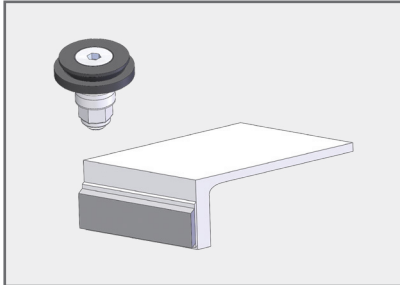

| | | |
|-------|-----------|------|
| CODES | AAR JOB | 6499 |
| | GROUP | |
| | QUALIFIER | |
| | CONDITION | 1 |
| | PART CODE | XOT |
| X-REF | | |

Radial Door, Bi-Level

Stabilizer/Pivot Bolt Kit

P/N: ZT-620-BL/AR

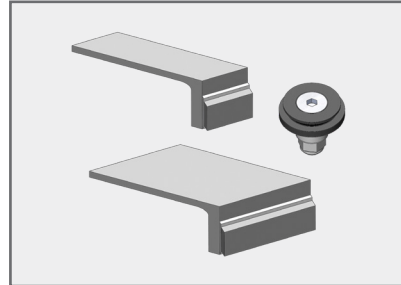

| | | |
|-------|-----------|------|
| CODES | AAR JOB | 6499 |
| | GROUP | |
| | QUALIFIER | |
| | CONDITION | 1 |
| | PART CODE | XOT |
| X-REF | | |

Radial Door, Tri-Level

Stabilizer/Pivot Bolt Kit

P/N: ZT-620-BR/AL

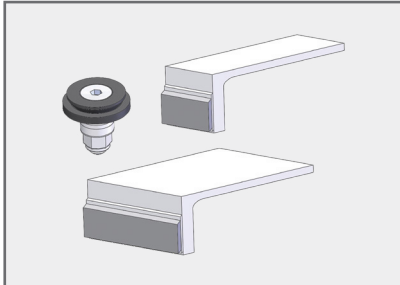

| | | |
|-------|-----------|------|
| CODES | AAR JOB | 6499 |
| | GROUP | |
| | QUALIFIER | |
| | CONDITION | 1 |
| | PART CODE | XOT |
| X-REF | | |

Radial Door, Tri-Level

3" Door Stabilizer

P/N: ZT-516-BL/AR

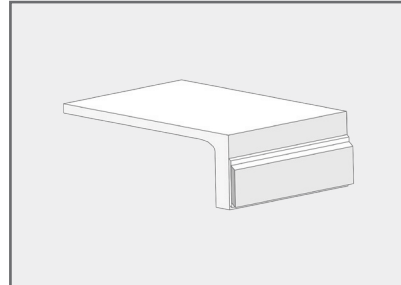

| | | |
|-------|-----------|------|
| CODES | AAR JOB | 6499 |
| | GROUP | |
| | QUALIFIER | |
| | CONDITION | 1 |
| | PART CODE | XOT |
| X-REF | | |

3" Door Stabilizer

P/N: ZT-516-BR/AL

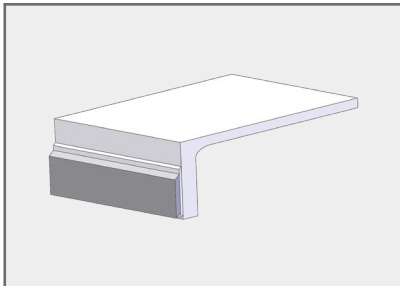

| | | |
|-------|-----------|------|
| CODES | AAR JOB | 6499 |
| | GROUP | |
| | QUALIFIER | |
| | CONDITION | 1 |
| | PART CODE | XOT |
| X-REF | | |

1-1/2" Door Stabilizer

P/N: ZT-517-BL/AR

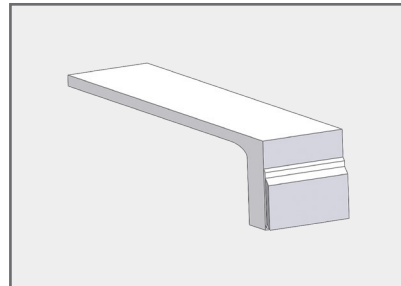

| | | |
|-------|-----------|------|
| CODES | AAR JOB | 6499 |
| | GROUP | |
| | QUALIFIER | |
| | CONDITION | 1 |
| | PART CODE | XOT |
| X-REF | | |

DOOR PARTS ► PIVOT BOLT ASSYS./ STABILIZERS

1-1/2" Door Stabilizer

P/N: ZT-517-BR/AL

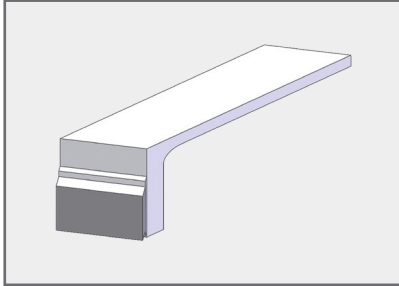

| | | |
|--------------|-----------|------|
| CODES | AAR JOB | 6499 |
| | GROUP | |
| | QUALIFIER | |
| | CONDITION | 1 |
| | PART CODE | XOT |
| X-REF | | |

DOOR PARTS ► ROLLER ASSYS. & COMPONENTS

Outer 'J' Cover Plate

P/N: ZT-692

| | | |
|--------------|------------|------|
| CODES | AAR JOB | 6138 |
| | GROUP | |
| | QUALIFIER | |
| | CONDITION | 1 |
| | PART CODE | |
| X-REF | DR-5001 | |
| | 73224.00 | |
| | D-275-2002 | |
| | | |

Inner 'J' Cover Plate

P/N: ZT-693

| | | |
|--------------|------------|------|
| CODES | AAR JOB | 6138 |
| | GROUP | |
| | QUALIFIER | |
| | CONDITION | 1 |
| | PART CODE | |
| X-REF | DR-1004-02 | |
| | 73872.00 | |
| | D-275-2003 | |
| | | |

(BL/AR)

Inner 'J' Cover Plate

P/N: ZT-694

| | | |
|--------------|------------|------|
| CODES | AAR JOB | 6138 |
| | GROUP | |
| | QUALIFIER | |
| | CONDITION | 1 |
| | PART CODE | |
| X-REF | DR-1005-02 | |
| | 73872.01 | |
| | D-275-2004 | |
| | | |

(BR/AL)

Outer 'J' Cover Plate 'No Lube'

P/N: ZT-352

| | | |
|--------------|-----------|------|
| CODES | AAR JOB | 6138 |
| | GROUP | |
| | QUALIFIER | |
| | CONDITION | 1 |
| | PART CODE | |
| X-REF | | |
| | | |
| | | |
| | | |

Inner 'J' Cover Plate 'No Lube'

P/N: ZT-353

| | | |
|--------------|-----------|------|
| CODES | AAR JOB | 6138 |
| | GROUP | |
| | QUALIFIER | |
| | CONDITION | 1 |
| | PART CODE | |
| X-REF | | |
| | | |
| | | |
| | | |

(BL/AR)

Inner 'J' Cover Plate 'No Lube'

P/N: ZT-354

| | | |
|--------------|-----------|------|
| CODES | AAR JOB | 6138 |
| | GROUP | |
| | QUALIFIER | |
| | CONDITION | 1 |
| | PART CODE | |
| X-REF | | |
| | | |
| | | |
| | | |

(BR/AL)

Roller Assy.

P/N: ZT-785

| | | |
|--------------|-----------|------|
| CODES | AAR JOB | 6139 |
| | GROUP | |
| | QUALIFIER | |
| | CONDITION | 1 |
| | PART CODE | |
| X-REF | 2779.1 | |
| | 73221.00 | |
| | DC002001 | |
| | DR-1001 | |

Steel w/ Bearing

Roller Assy.

P/N: DR-1001A

| | | |
|--------------|-----------|------|
| CODES | AAR JOB | 6139 |
| | GROUP | |
| | QUALIFIER | |
| | CONDITION | 1 |
| | PART CODE | |
| X-REF | | |
| | | |
| | | |
| | | |

Steel w/ Bearing, Shaft & Grease Zerk

DOOR PARTS ► ROLLER ASSYS. & COMPONENTS

Roller, Assy. Perm. Greased

P/N: 3001DR

| | | |
|--------------|-------------------------|------|
| CODES | AAR JOB | 6139 |
| | GROUP | |
| | QUALIFIER | |
| | CONDITION | 1 |
| | PART CODE | |
| X-REF | 73222.01 D-203-80002 | |



ABL, Wide Roller

Roller, Assy. Perm. Greased

P/N: 2001DR

| | | |
|--------------|--------------------------------|------|
| CODES | AAR JOB | 6139 |
| | GROUP | |
| | QUALIFIER | |
| | CONDITION | 1 |
| | PART CODE | |
| X-REF | 73222.02 D-203-2000 2780 | |

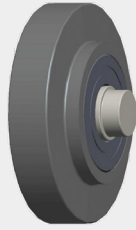

Roller Axle w/ Zerk

P/N: ZT-796

| | | |
|--------------|---|------|
| CODES | AAR JOB | 6139 |
| | GROUP | |
| | QUALIFIER | |
| | CONDITION | 1 |
| | PART CODE | |
| X-REF | 2779.2 73222.00 DC108001 DR-1002 | |

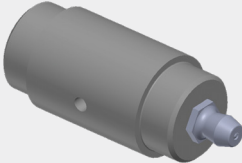

Zerk Fitting 1/4" Screw-Type

P/N: ZT-795

| | | |
|--------------|----------------------|------|
| CODES | AAR JOB | 6137 |
| | GROUP | |
| | QUALIFIER | |
| | CONDITION | 1 |
| | PART CODE | |
| X-REF | 69955.30 ML101001 | |

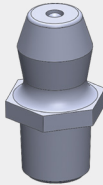

Roller, Double, Complete Assy.

P/N: DR-4001-BL/AR

| | | |
|--------------|----------------------|------|
| CODES | AAR JOB | 6136 |
| | GROUP | |
| | QUALIFIER | |
| | CONDITION | 1 |
| | PART CODE | |
| X-REF | 73225.00 D0120002 | |

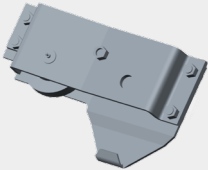

Roller, Double, Complete Assy.

P/N: DR-4001-BR/AL

| | | |
|--------------|----------------------|------|
| CODES | AAR JOB | 6136 |
| | GROUP | |
| | QUALIFIER | |
| | CONDITION | 1 |
| | PART CODE | |
| X-REF | 73225.10 D0120003 | |

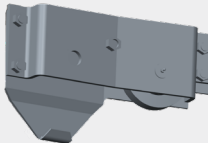

Plate, J-Plate, Double Roller, Front

P/N: DR-4001-01-BL/AR

| | | |
|--------------|----------------------|------|
| CODES | AAR JOB | 6138 |
| | GROUP | |
| | QUALIFIER | |
| | CONDITION | 1 |
| | PART CODE | |
| X-REF | 73227.00 DC116001 | |



Plate, J-Plate, Double Roller, Front

P/N: DR-4001-01-BR/AL

| | | |
|--------------|----------------------|------|
| CODES | AAR JOB | 6138 |
| | GROUP | |
| | QUALIFIER | |
| | CONDITION | 1 |
| | PART CODE | |
| X-REF | 73227.10 DC116002 | |



DOOR PARTS ► ROLLER ASSYS. & COMPONENTS

Housing, Inner Door Roller

P/N: DR-1006

| | | |
|--------------|----------------------|------|
| CODES | AAR JOB | 6499 |
| | GROUP | |
| | QUALIFIER | |
| | CONDITION | 1 |
| | PART CODE | XOT |
| X-REF | 73277.30 D0120031 | |

ABL & Seal Safe Door (BR/AL)

Housing, Inner Door Roller

P/N: DR-1007

| | | |
|--------------|----------------------|------|
| CODES | AAR JOB | 6499 |
| | GROUP | |
| | QUALIFIER | |
| | CONDITION | 1 |
| | PART CODE | XOT |
| X-REF | 73227.31 D0120032 | |

ABL & Seal Safe Door (BL/AR)

Housing, Outer Door Roller

P/N: DR-1008

| | | |
|--------------|----------------------|------|
| CODES | AAR JOB | 6499 |
| | GROUP | |
| | QUALIFIER | |
| | CONDITION | 1 |
| | PART CODE | XOT |
| X-REF | 73227.32 D0120033 | |

ABL & Seal Safe Door (BR/AL)

Housing, Outer Door Roller

P/N: DR-1009

| | | |
|--------------|----------------------|------|
| CODES | AAR JOB | 6499 |
| | GROUP | |
| | QUALIFIER | |
| | CONDITION | 1 |
| | PART CODE | XOT |
| X-REF | 73227.33 D0120034 | |

ABL & Seal Safe Door (BL/AR)

Roller Assy- Inner BR/AL

P/N: ZT-950-01-BRAL

| | | |
|--------------|-----------|------|
| CODES | AAR JOB | 6499 |
| | GROUP | |
| | QUALIFIER | |
| | CONDITION | 1 |
| | PART CODE | |
| X-REF | | |

Seal Safe Door

Roller Assy- Inner BL/AR

P/N: ZT-950-01-BLAR

| | | |
|--------------|-----------|------|
| CODES | AAR JOB | 6499 |
| | GROUP | |
| | QUALIFIER | |
| | CONDITION | 1 |
| | PART CODE | |
| X-REF | | |

Seal Safe Door

Roller Assy- Outer BR/AL

P/N: ZT-950-02-BRAL

| | | |
|--------------|-----------|------|
| CODES | AAR JOB | 6499 |
| | GROUP | |
| | QUALIFIER | |
| | CONDITION | 1 |
| | PART CODE | |
| X-REF | | |

Seal Safe Door

Roller Assy- Outer BL/AR

P/N: ZT-950-02-BLAR

| | | |
|--------------|-----------|------|
| CODES | AAR JOB | 6499 |
| | GROUP | |
| | QUALIFIER | |
| | CONDITION | 1 |
| | PART CODE | |
| X-REF | | |

Seal Safe Door

DOOR PARTS ► ROLLER ASSYS. & COMPONENTS

Roller Assy.-Single Outer

P/N: ZT-786

| | | |
|--------------|-----------|------|
| CODES | AAR JOB | 6136 |
| | GROUP | |
| | QUALIFIER | |
| | CONDITION | 1 |
| | PART CODE | |
| X-REF | DR-5001A | |
| | 73219.00 | |
| | D0120001 | |

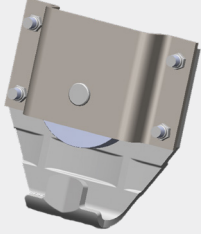

Roller Assy.-Single Inner

P/N: ZT-787

| | | |
|--------------|------------|------|
| CODES | AAR JOB | 6136 |
| | GROUP | |
| | QUALIFIER | |
| | CONDITION | 1 |
| | PART CODE | |
| X-REF | DR-1004A | |
| | 73871.00 | |
| | D-076-2002 | |

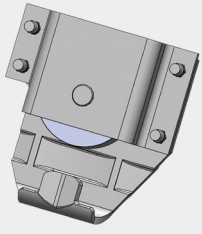

(BL/AR)

Roller Assy.-Single Inner

P/N: ZT-788

| | | |
|--------------|-----------|------|
| CODES | AAR JOB | 6136 |
| | GROUP | |
| | QUALIFIER | |
| | CONDITION | 1 |
| | PART CODE | |
| X-REF | DR-1005A | |
| | 73871.10 | |
| | D0120010 | |

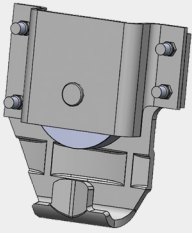

(BR/AL)

Outer Door Roller Housing

P/N: ZT-789

| | | |
|--------------|------------|------|
| CODES | AAR JOB | 6499 |
| | GROUP | |
| | QUALIFIER | |
| | CONDITION | 1 |
| | PART CODE | XOC |
| X-REF | DR-5002 | |
| | 73220.00 | |
| | D-275-2005 | |

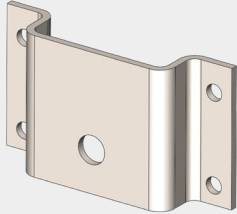

Inner Door Roller Housing

P/N: ZT-790

| | | |
|--------------|------------|------|
| CODES | AAR JOB | 6499 |
| | GROUP | |
| | QUALIFIER | |
| | CONDITION | 1 |
| | PART CODE | XOD |
| X-REF | DR-1005-01 | |
| | 73870.10 | |
| | D-275-2004 | |

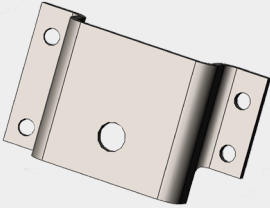

(BR/AL)

Inner Door Roller Housing

P/N: ZT-791

| | | |
|--------------|------------|------|
| CODES | AAR JOB | 6499 |
| | GROUP | |
| | QUALIFIER | |
| | CONDITION | 1 |
| | PART CODE | XOD |
| X-REF | DR-1004-01 | |
| | 73870.00 | |
| | D-275-2003 | |

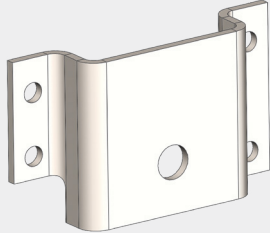

(BL/AR)

Housing, Double Roller, Rear

P/N: DR-4001-02-BL/AR

| | | |
|--------------|-----------|------|
| CODES | AAR JOB | 6499 |
| | GROUP | |
| | QUALIFIER | |
| | CONDITION | 1 |
| | PART CODE | XOC |
| X-REF | 73226.00 | |
| | D1200002 | |



Housing, Double Roller, Rear

P/N: DR-4001-02-BR/AL

| | | |
|--------------|-----------|------|
| CODES | AAR JOB | 6499 |
| | GROUP | |
| | QUALIFIER | |
| | CONDITION | 1 |
| | PART CODE | XOC |
| X-REF | 73226.10 | |
| | D1200001 | |



DOOR PARTS ► ROLLER ASSYS. & COMPONENTS

Housing, Front Door Roller

P/N: DM-1008

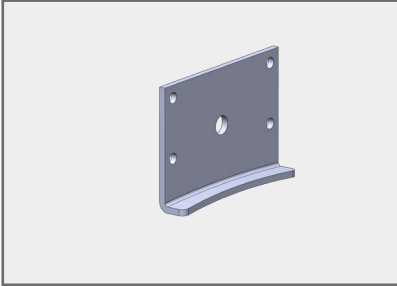

| | | |
|--------------|-----------|------|
| CODES | AAR JOB | 6499 |
| | GROUP | |
| | QUALIFIER | |
| | CONDITION | 1 |
| | PART CODE | XOT |

| | |
|--------------|----------|
| X-REF | 73227.20 |
| | DC116009 |

ABL & Seal Safe Door

DOOR PARTS ► TRACK & COMPONENTS

Track Splice

P/N: ZT-729-BL/AR

| | | |
|--------------|-----------|------|
| CODES | AAR JOB | 6101 |
| | GROUP | |
| | QUALIFIER | |
| | CONDITION | 1 |
| | PART CODE | |
| X-REF | | |
| | | |

Radial Door

Track Splice

P/N: ZT-729-BR/AL

| | | |
|--------------|-----------|------|
| CODES | AAR JOB | 6101 |
| | GROUP | |
| | QUALIFIER | |
| | CONDITION | 1 |
| | PART CODE | |
| X-REF | | |
| | | |

Radial Door

Track Splice

P/N: ZT-892

| | | |
|--------------|-----------|------|
| CODES | AAR JOB | 6101 |
| | GROUP | |
| | QUALIFIER | |
| | CONDITION | 1 |
| | PART CODE | |
| X-REF | | |
| | | |

Radial Door, Repair Section

Track Splice

P/N: ZT-736-BL/AR

| | | |
|--------------|-----------|------|
| CODES | AAR JOB | 6101 |
| | GROUP | |
| | QUALIFIER | |
| | CONDITION | 1 |
| | PART CODE | |
| X-REF | | |
| | | |

Radial Door, Lower Angle only

Track Splice

P/N: ZT-736-BR/AL

| | | |
|--------------|-----------|------|
| CODES | AAR JOB | 6101 |
| | GROUP | |
| | QUALIFIER | |
| | CONDITION | 1 |
| | PART CODE | |
| X-REF | | |
| | | |

Radial Door, Lower Angle only

U-Shaped Door Track Support Bracket

P/N: ZT-683

| | | |
|--------------|-----------|------|
| CODES | AAR JOB | 6499 |
| | GROUP | |
| | QUALIFIER | |
| | CONDITION | 1 |
| | PART CODE | XOG |
| X-REF | | |
| | | |

S-Shaped Door Track Support Bracket

P/N: ZT-684

| | | |
|--------------|-----------|------|
| CODES | AAR JOB | 6499 |
| | GROUP | |
| | QUALIFIER | |
| | CONDITION | 1 |
| | PART CODE | XOG |
| X-REF | | |
| | | |

Horseshoe Receiver

P/N: ZT-677

| | | |
|--------------|---------------------------------|------|
| CODES | AAR JOB | 6126 |
| | GROUP | |
| | QUALIFIER | |
| | CONDITION | 1 |
| | PART CODE | |
| X-REF | DM-1005 73218.00 D1390001 | |
| | | |

DOOR PARTS ► TRACK & COMPONENTS

Door Track Repair Section

P/N: ZT-864-BL/AR

| | | |
|--------------|-----------|------|
| CODES | AAR JOB | 6101 |
| | GROUP | |
| | QUALIFIER | |
| | CONDITION | 1 |
| | PART CODE | |
| X-REF | | |
| | | |

Trinity Low Level Raised Sill Flat (ABL & Seal Safe Doors)

Door Track Repair Section

P/N: ZT-864-BR/AL

| | | |
|--------------|-----------|------|
| CODES | AAR JOB | 6101 |
| | GROUP | |
| | QUALIFIER | |
| | CONDITION | 1 |
| | PART CODE | |
| X-REF | | |
| | | |

Trinity Low Level Raised Sill Flat (ABL & Seal Safe Doors)

Door Track Support Bracket

P/N: ZT-848

| | | |
|--------------|-----------|------|
| CODES | AAR JOB | 6499 |
| | GROUP | |
| | QUALIFIER | |
| | CONDITION | 1 |
| | PART CODE | XOG |
| X-REF | | |
| | | |

Upper Door Track Stop

P/N: ZT-893

| | | |
|--------------|---------------------------------|------|
| CODES | AAR JOB | 6499 |
| | GROUP | |
| | QUALIFIER | |
| | CONDITION | 1 |
| | PART CODE | XOK |
| X-REF | DM-1006 73850.12 D1130002 | |
| | | |

Radial Door

Door Track Stop

P/N: ZT-979

| | | |
|--------------|-----------|------|
| CODES | AAR JOB | 6126 |
| | GROUP | |
| | QUALIFIER | |
| | CONDITION | 1 |
| | PART CODE | |
| X-REF | | |
| | | |

For Low Level Raised Sill Flat

DOOR PARTS ► MISC. ASSYS. & COMPS.

Seal
P/N: ZT-599

| | | | |
|-------|-----------|---------|------|
| X-REF | CODES | AAR JOB | 6499 |
| | GROUP | | |
| | QUALIFIER | | |
| | CONDITION | 1 | |
| | PART CODE | XOT | |
| | | | |

SealSafe Radial Door, 14'-8.6"

Seal
P/N: ZT-761

| | | | |
|-------|-----------|---------|------|
| X-REF | CODES | AAR JOB | 6499 |
| | GROUP | | |
| | QUALIFIER | | |
| | CONDITION | 1 | |
| | PART CODE | XOT | |
| | | | |

SealSafe Radial Door, 14'-2.5"

Seal
P/N: ZT-599-01

| | | | |
|-------|-----------|---------|------|
| X-REF | CODES | AAR JOB | 6499 |
| | GROUP | | |
| | QUALIFIER | | |
| | CONDITION | 1 | |
| | PART CODE | XOT | |
| | | | |

SealSafe Radial Door, 15'-4.375" (20'-2")

Sleeve Spacer
P/N: DM-1007

| | | | |
|-------|-----------|---------|------|
| X-REF | CODES | AAR JOB | 6499 |
| | GROUP | | |
| | QUALIFIER | | |
| | CONDITION | 1 | |
| | PART CODE | XOD | |
| | | | |

73214.10
D1350003

Bar, Anti-Theft
P/N: MA-1001

| | | | |
|-------|-----------|---------|------|
| X-REF | CODES | AAR JOB | 6150 |
| | GROUP | | |
| | QUALIFIER | | |
| | CONDITION | 1 | |
| | PART CODE | | |
| | | | |

(BL/AR)

Bar, Anti-Theft
P/N: MA-1002

| | | | |
|-------|-----------|---------|------|
| X-REF | CODES | AAR JOB | 6150 |
| | GROUP | | |
| | QUALIFIER | | |
| | CONDITION | 1 | |
| | PART CODE | | |
| | | | |

(BR/AL)

73282.10
M0260012A

Anti-Vandal Plate
P/N: ZT-827

| | | | |
|-------|-----------|---------|------|
| X-REF | CODES | AAR JOB | 6499 |
| | GROUP | | |
| | QUALIFIER | | |
| | CONDITION | 1 | |
| | PART CODE | XOC | |
| | | | |

73259.11
MM1150308

Strap, Sliding Handbrake Panel Hanger
P/N: DM-1004

| | | | |
|-------|-----------|---------|------|
| X-REF | CODES | AAR JOB | 6499 |
| | GROUP | | |
| | QUALIFIER | | |
| | CONDITION | 1 | |
| | PART CODE | XOD | |
| | | | |

73324.00
D126001

DOOR PARTS ► MISC. ASSYS. & COMPS.

Arm, Pivot
 P/N: ZT-882-BL/AR

| | | |
|--------------|------------|------|
| CODES | AAR JOB | 6130 |
| | GROUP | |
| | QUALIFIER | |
| | CONDITION | 1 |
| | PART CODE | XOH |
| X-REF | 73854.30 | |
| | D0040018WA | |

Narrow Door

Arm, Pivot
 P/N: ZT-882-BR/AL

| | | |
|--------------|------------|------|
| CODES | AAR JOB | 6130 |
| | GROUP | |
| | QUALIFIER | |
| | CONDITION | 1 |
| | PART CODE | XOH |
| X-REF | 73854.40 | |
| | D0040019WA | |

Narrow Door

DOOR PARTS BY DOOR TYPE ► RAVE DOOR

Hanger

P/N: ZT-841

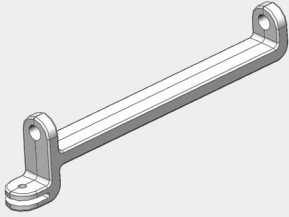
| | | | |
|---|----------------------------------|-----------|------|
|  | CODES | AAR JOB | 6181 |
| | | GROUP | |
| | | QUALIFIER | |
| | | CONDITION | 1 |
| | | PART CODE | |
| X-REF | DM-1012 73787.00 212-30120 | | |

1/4" Hole Old R-108

Hanger

P/N: ZT-842

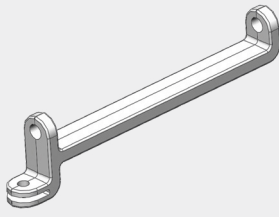
| | | | |
|--|---------------------------------|-----------|------|
|  | CODES | AAR JOB | 6181 |
| | | GROUP | |
| | | QUALIFIER | |
| | | CONDITION | 1 |
| | | PART CODE | |
| X-REF | DM-1013 73787.10 DC119006 | | |

3/8" Hole

Hinge Pin

P/N: ZT-843

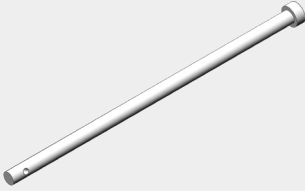
| | | | |
|---|---------------------------------|-----------|------|
|  | CODES | AAR JOB | 6182 |
| | | GROUP | |
| | | QUALIFIER | |
| | | CONDITION | 1 |
| | | PART CODE | |
| X-REF | PM-1006 73788.00 MM110043 | | |

Old R-110

Trolley

P/N: ZT-840

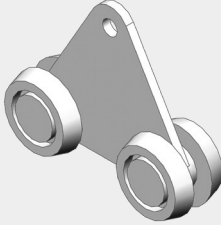
| | | | |
|---|---------------------------------|-----------|------|
|  | CODES | AAR JOB | 6180 |
| | | GROUP | |
| | | QUALIFIER | |
| | | CONDITION | 1 |
| | | PART CODE | |
| X-REF | RT-1400 73781.00 DC102006 | | |

1/4" Hole Old R-111

Trolley

P/N: ZT-840-01

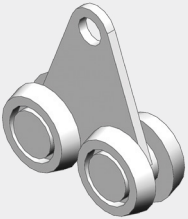
| | | | |
|---|---------------------|-----------|------|
|  | CODES | AAR JOB | 6180 |
| | | GROUP | |
| | | QUALIFIER | |
| | | CONDITION | 1 |
| | | PART CODE | |
| X-REF | RT-1500 73781.10 | | |

3/8" Hole

Shoulder Screw

P/N: ZT-894-01

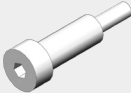
| | | | |
|--|----------------------|-----------|------|
|  | CODES | AAR JOB | 6181 |
| | | GROUP | |
| | | QUALIFIER | |
| | | CONDITION | 1 |
| | | PART CODE | |
| X-REF | 52883.00 CM126007 | | |

1/4" x .625" Old R-114

Shoulder Screw

P/N: ZT-894-02

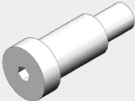
| | | | |
|---|----------|-----------|------|
|  | CODES | AAR JOB | 6181 |
| | | GROUP | |
| | | QUALIFIER | |
| | | CONDITION | 1 |
| | | PART CODE | |
| X-REF | 52883.10 | | |

3/8" x .625"

Shoulder Screw

P/N: ZT-894-03

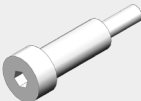
| | | | |
|--|----------|-----------|--|
|  | CODES | AAR JOB | |
| | | GROUP | |
| | | QUALIFIER | |
| | | CONDITION | |
| | | PART CODE | |
| X-REF | 52884.00 | | |

1/4" x .750"

DOOR PARTS BY DOOR TYPE ► RAVE DOOR

Shoulder Screw

P/N: ZT-894-04

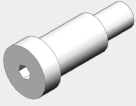
| | | | |
|---|--------------|-----------|----------|
|  | CODES | AAR JOB | |
| | | GROUP | |
| | | QUALIFIER | |
| | | CONDITION | |
| | | PART CODE | |
| X-REF | | | 52884.10 |

3/8" x .750"

Nylon Insert Locknut

P/N: ZT-437

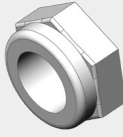
| | | | |
|--|--------------|-----------|----------------------|
|  | CODES | AAR JOB | 6499 |
| | | GROUP | |
| | | QUALIFIER | |
| | | CONDITION | 1 |
| | | PART CODE | XOR |
| X-REF | | | 55098.00 CC100044 |

10-24

Nylon Insert Locknut

P/N: ZT-443

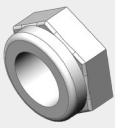
| | | | |
|---|--------------|-----------|------|
|  | CODES | AAR JOB | 6499 |
| | | GROUP | |
| | | QUALIFIER | |
| | | CONDITION | 1 |
| | | PART CODE | XOR |
| X-REF | | | |

5/16-18

Lock U-Bolt w/ Nuts/Washers

P/N: ZT-839

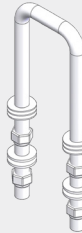
| | | | |
|---|--------------|-----------|---------------------------------|
|  | CODES | AAR JOB | 6499 |
| | | GROUP | |
| | | QUALIFIER | |
| | | CONDITION | 1 |
| | | PART CODE | XOP |
| X-REF | | | UB-1001 73703.00 MM001141 |

Old R-144

Bar, Open Lock, Tri-level

P/N: DM-1028

| | | | |
|---|--------------|-----------|----------------------|
|  | CODES | AAR JOB | 6176 |
| | | GROUP | |
| | | QUALIFIER | |
| | | CONDITION | 1 |
| | | PART CODE | |
| X-REF | | | 73788.20 DD105013 |

Old R-147

Clip, Cone Lock, Hasp Lock Assy.

P/N: PM-1004

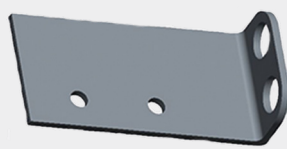
| | | | |
|--|--------------|-----------|----------------------|
|  | CODES | AAR JOB | 6191 |
| | | GROUP | |
| | | QUALIFIER | |
| | | CONDITION | 1 |
| | | PART CODE | |
| X-REF | | | 73850.83 ME115021 |

Finger, Guide

P/N: DM-1018

| | | | |
|---|--------------|-----------|-----------------------------------|
|  | CODES | AAR JOB | 6170 |
| | | GROUP | |
| | | QUALIFIER | |
| | | CONDITION | 1 |
| | | PART CODE | |
| X-REF | | | 73586.00 212-30119 821-6070 |

(BR/AL) Old R-105 (Panel 2 Thru 7)

Finger, Guide

P/N: DM-1011

| | | | |
|--|--------------|-----------|-----------------------------------|
|  | CODES | AAR JOB | 6170 |
| | | GROUP | |
| | | QUALIFIER | |
| | | CONDITION | 1 |
| | | PART CODE | |
| X-REF | | | 73586.10 212-30115 821-6060 |

(BL/AR) Old R-104 (Panel 2 Thru 7)

DOOR PARTS BY DOOR TYPE ► RAVE DOOR

Finger, Guide
P/N: DM-1018-01

| | | |
|--------------|------------------------|------|
| CODES | AAR JOB | 6170 |
| | GROUP | |
| | QUALIFIER | |
| | CONDITION | 1 |
| | PART CODE | |
| X-REF | DM100153 821-6090-0 | |

(BR/AL) Old R-107 (Panel 1)

Finger, Guide
P/N: DM-1011-01

| | | |
|--------------|------------------------|------|
| CODES | AAR JOB | 6170 |
| | GROUP | |
| | QUALIFIER | |
| | CONDITION | 1 |
| | PART CODE | |
| X-REF | DM100181 821-6080-0 | |

(BL/AR) Old R-106 (Panel 1)

Hanger, Portec Rave Door End
P/N: DM-1023

| | | |
|--------------|----------------------|------|
| CODES | AAR JOB | 6181 |
| | GROUP | |
| | QUALIFIER | |
| | CONDITION | 1 |
| | PART CODE | |
| X-REF | 73656.00 EM100011 | |

9/32" Hole Old R-109

Hanger, Portec Rave Door End
P/N: DM-1023-A

| | | |
|--------------|-----------------------|------|
| CODES | AAR JOB | 6181 |
| | GROUP | |
| | QUALIFIER | |
| | CONDITION | 1 |
| | PART CODE | |
| X-REF | 73656.10 10279-168 | |

13/32" Hole

Hinge, 2 Knuckle
P/N: 0157DM

| | | |
|--------------|-----------|------|
| CODES | AAR JOB | 6499 |
| | GROUP | |
| | QUALIFIER | |
| | CONDITION | 1 |
| | PART CODE | XOM |
| X-REF | 73789.00 | |

Hinge, 3 Knuckle
P/N: 10156DM

| | | |
|--------------|-----------|------|
| CODES | AAR JOB | 6499 |
| | GROUP | |
| | QUALIFIER | |
| | CONDITION | 1 |
| | PART CODE | XOM |
| X-REF | 73789.10 | |

Lock, Open Assy., Bi-Level
P/N: DM-1017-R

| | | |
|--------------|----------------------|------|
| CODES | AAR JOB | 6177 |
| | GROUP | |
| | QUALIFIER | |
| | CONDITION | 1 |
| | PART CODE | |
| X-REF | 73846.67 DC106003 | |

(BL/AR) Old R-155

Lock, Open Assy., Bi-Level
P/N: DM-1017-L

| | | |
|--------------|----------------------|------|
| CODES | AAR JOB | 6177 |
| | GROUP | |
| | QUALIFIER | |
| | CONDITION | 1 |
| | PART CODE | |
| X-REF | 73846.68 DM100152 | |

(BR/AL) Old R-156

DOOR PARTS BY DOOR TYPE ► RAVE DOOR

Pipe, Joint Sleeves, Weld, Track

P/N: DT-1004

| | | |
|--------------|-------------------|------|
| CODES | AAR JOB | 6499 |
| | GROUP | |
| | QUALIFIER | |
| | CONDITION | 1 |
| | PART CODE | XOR |
| X-REF | 73845.70 11486 | |



Plate, Lock, Assy.

P/N: DA-1011

| | | |
|--------------|----------------------|------|
| CODES | AAR JOB | 6175 |
| | GROUP | |
| | QUALIFIER | |
| | CONDITION | 1 |
| | PART CODE | |
| X-REF | 73850.80 DM001044 | |

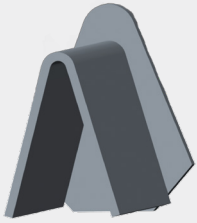

Track

P/N: Straight Track

| | | |
|--------------|----------------------|------|
| CODES | AAR JOB | 6173 |
| | GROUP | |
| | QUALIFIER | |
| | CONDITION | 1 |
| | PART CODE | |
| X-REF | 73845.12 DC103008 | |

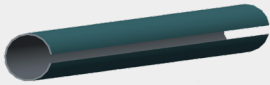

10'-Lg.

Track, Sec "B" Top Track, Curve

P/N: DT-1002

| | | |
|--------------|---------------------------------------|------|
| CODES | AAR JOB | 6173 |
| | GROUP | |
| | QUALIFIER | |
| | CONDITION | 1 |
| | PART CODE | |
| X-REF | 73845.20 DC103012 SCCURVE TRACK | |



Old B-11402

Track, Front, Track Section

P/N: DT-1001

| | | |
|--------------|----------------------|------|
| CODES | AAR JOB | 6173 |
| | GROUP | |
| | QUALIFIER | |
| | CONDITION | 1 |
| | PART CODE | |
| X-REF | 73845.30 DC103013 | |



39.94" lg. Old B-11354

Track, Rear

P/N: DT-1003

| | | |
|--------------|----------------------|------|
| CODES | AAR JOB | 6173 |
| | GROUP | |
| | QUALIFIER | |
| | CONDITION | 1 |
| | PART CODE | |
| X-REF | 73845.10 DC125003 | |



Old B-11356-1

Bar, Open Lock

P/N: DA-1010

| | | |
|--------------|----------------------|------|
| CODES | AAR JOB | 6499 |
| | GROUP | |
| | QUALIFIER | |
| | CONDITION | 1 |
| | PART CODE | XOP |
| X-REF | 73788.10 DD105012 | |



Old R-148

Lock, Handle Assy.

P/N: DM-1027-BL/AR

| | | |
|--------------|----------------------|------|
| CODES | AAR JOB | 6175 |
| | GROUP | |
| | QUALIFIER | |
| | CONDITION | 1 |
| | PART CODE | |
| X-REF | 73850.90 DD001024 | |



(BL/AR) Old R-145

DOOR PARTS BY DOOR TYPE ► RAVE DOOR

Lock, Handle Assy.

P/N: DM-1027-BR/AL



| | | |
|--------------|-----------|------|
| CODES | AAR JOB | 6175 |
| | GROUP | |
| | QUALIFIER | |
| | CONDITION | 1 |
| | PART CODE | |
| X-REF | 73850.91 | |

(BR/AL)

DOOR PARTS BY DOOR TYPE ► COMPOSITE TRI-FOLD

Operating Rod Splice

P/N: ZT-850-01-BL/AR

| | | |
|--------------|-----------|------|
| CODES | AAR JOB | 6499 |
| | GROUP | |
| | QUALIFIER | |
| | CONDITION | 1 |
| | PART CODE | XOX |
| X-REF | | |
| | | |



Composite Door, 13-1/4"

Operating Rod Splice

P/N: ZT-850-01-BR/AL

| | | |
|--------------|-----------|------|
| CODES | AAR JOB | 6499 |
| | GROUP | |
| | QUALIFIER | |
| | CONDITION | 1 |
| | PART CODE | XOX |
| X-REF | | |
| | | |



Composite Door, 13-1/4"

Operating Rod Splice

P/N: ZT-850-02-BL/AR

| | | |
|--------------|-----------|------|
| CODES | AAR JOB | 6499 |
| | GROUP | |
| | QUALIFIER | |
| | CONDITION | 1 |
| | PART CODE | XOX |
| X-REF | | |
| | | |



Composite Door, 20-1/4"

Operating Rod Splice

P/N: ZT-850-02-BR/AL

| | | |
|--------------|-----------|------|
| CODES | AAR JOB | 6499 |
| | GROUP | |
| | QUALIFIER | |
| | CONDITION | 1 |
| | PART CODE | XOX |
| X-REF | | |
| | | |



Composite Door, 20-1/4"

Locking Lever Bracket

P/N: ZT-881

| | | |
|--------------|-----------|------|
| CODES | AAR JOB | 6499 |
| | GROUP | |
| | QUALIFIER | |
| | CONDITION | 1 |
| | PART CODE | XOX |
| X-REF | | |
| | | |

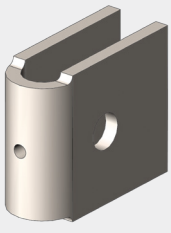

Hole locating Jig

P/N: ZT-835

| | | |
|--------------|-----------|------|
| CODES | AAR JOB | 6499 |
| | GROUP | |
| | QUALIFIER | |
| | CONDITION | 1 |
| | PART CODE | XOX |
| X-REF | | |
| | | |

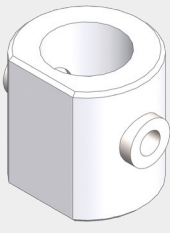

Lower Keeper

P/N: ZT-853

| | | |
|--------------|---------------------|------|
| CODES | AAR JOB | 6320 |
| | GROUP | |
| | QUALIFIER | |
| | CONDITION | 1 |
| | PART CODE | XOX |
| X-REF | 121343-00 P42235 | |

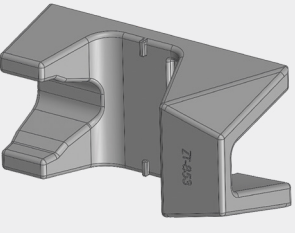

Door Keeper Block

P/N: ZT-936

| | | |
|--------------|-----------|------|
| CODES | AAR JOB | 6499 |
| | GROUP | |
| | QUALIFIER | |
| | CONDITION | 1 |
| | PART CODE | XOX |
| X-REF | | |

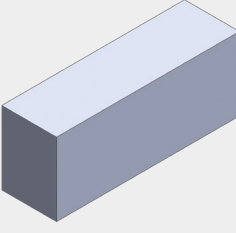

DOOR PARTS BY DOOR TYPE ► COMPOSITE TRI-FOLD

Keeper Support BR/AL

P/N: ZT-969-BR/AL

| | | |
|--------------|--------------|-----------|
| CODES | AAR JOB | 6499 |
| | GROUP | |
| | QUALIFIER | |
| | CONDITION | 1 |
| | PART CODE | XOX |
| | X-REF | 101766-02 |

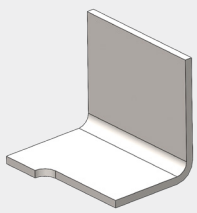

Multimax, Use w/ ZT-969-01

Keeper Support BL/AR

P/N: ZT-969-BL/AR

| | | |
|--------------|--------------|-----------|
| CODES | AAR JOB | 6499 |
| | GROUP | |
| | QUALIFIER | |
| | CONDITION | 1 |
| | PART CODE | XOX |
| | X-REF | 101766-01 |

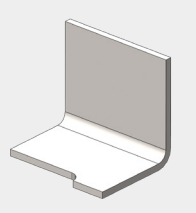

Multimax, Use w/ ZT-969-01

Keeper Top Support

P/N: ZT-969-01

| | | |
|--------------|--------------|-----------|
| CODES | AAR JOB | 6499 |
| | GROUP | |
| | QUALIFIER | |
| | CONDITION | 1 |
| | PART CODE | XOX |
| | X-REF | 100008286 |

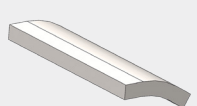

Multimax, Use w/ ZT-969-BRAL & ZT-969-BLAR

Door Keeper Support Plate

P/N: ZT-937

| | | |
|--------------|--------------|-----------|
| CODES | AAR JOB | 6499 |
| | GROUP | |
| | QUALIFIER | |
| | CONDITION | 1 |
| | PART CODE | XOX |
| | X-REF | 100010282 |

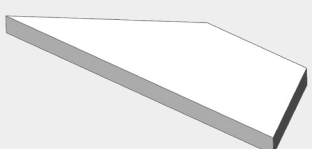

Bottom Cam

P/N: ZT-854-BL/AR

| | | |
|--------------|--------------|--------|
| CODES | AAR JOB | 6320 |
| | GROUP | |
| | QUALIFIER | |
| | CONDITION | 1 |
| | PART CODE | |
| | X-REF | P24985 |

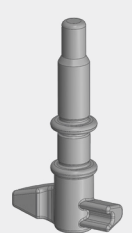

Bottom Cam

P/N: ZT-854-BR/AL

| | | |
|--------------|--------------|--------|
| CODES | AAR JOB | 6320 |
| | GROUP | |
| | QUALIFIER | |
| | CONDITION | 1 |
| | PART CODE | |
| | X-REF | P24975 |

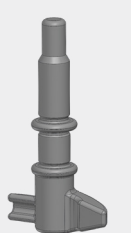

Seal Pin

P/N: ZT-861

| | | |
|--------------|--------------|---------------------|
| CODES | AAR JOB | 6343 |
| | GROUP | |
| | QUALIFIER | |
| | CONDITION | 1 |
| | PART CODE | |
| | X-REF | 121345-00 P44165 |

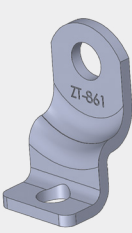

Seal Plate

P/N: ZT-862

| | | |
|--------------|--------------|---------------------|
| CODES | AAR JOB | 6342 |
| | GROUP | |
| | QUALIFIER | |
| | CONDITION | 1 |
| | PART CODE | |
| | X-REF | 121344-00 P40115 |

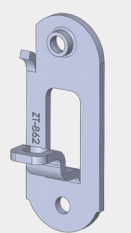

DOOR PARTS BY DOOR TYPE ► COMPOSITE TRI-FOLD

Seal Plate - Backer Plate

P/N: ZT-862-01

| | | |
|--------------|-----------|------|
| CODES | AAR JOB | 6499 |
| | GROUP | |
| | QUALIFIER | |
| | CONDITION | 1 |
| | PART CODE | XOX |
| X-REF | | |

Strap

P/N: ZT-927-01

| | | |
|--------------|-----------|------|
| CODES | AAR JOB | 6499 |
| | GROUP | |
| | QUALIFIER | |
| | CONDITION | 1 |
| | PART CODE | XOX |
| X-REF | 100008419 | |

Strap

P/N: ZT-927-03

| | | |
|--------------|-----------|------|
| CODES | AAR JOB | 6499 |
| | GROUP | |
| | QUALIFIER | |
| | CONDITION | 1 |
| | PART CODE | XOX |
| X-REF | 100010463 | |

Multimax Door, 25.25" lg.

Door Strap

P/N: ZT-927-02

| | | |
|--------------|-----------|------|
| CODES | AAR JOB | 6499 |
| | GROUP | |
| | QUALIFIER | |
| | CONDITION | 1 |
| | PART CODE | XOX |
| X-REF | | |

Automax, 27.25" lg.

Door Extension Spring

P/N: ZT-926

| | | |
|--------------|-----------|------|
| CODES | AAR JOB | 6499 |
| | GROUP | |
| | QUALIFIER | |
| | CONDITION | 1 |
| | PART CODE | XOX |
| X-REF | 161122-00 | |

Automax

Door Spring

P/N: ZT-939

| | | |
|--------------|-----------|------|
| CODES | AAR JOB | 6499 |
| | GROUP | |
| | QUALIFIER | |
| | CONDITION | 1 |
| | PART CODE | XOX |
| X-REF | | |

Uni-Level

Door Spring Assy.

P/N: ZT-940

| | | |
|--------------|-----------|------|
| CODES | AAR JOB | 6499 |
| | GROUP | |
| | QUALIFIER | |
| | CONDITION | 1 |
| | PART CODE | XOX |
| X-REF | | |

Uni-Level (w/ Cable & Coupling)

C-Channel Trim KIT

P/N: ZT-998-KIT

| | | |
|--------------|-----------|---|
| CODES | AAR JOB | |
| | GROUP | |
| | QUALIFIER | |
| | CONDITION | 1 |
| | PART CODE | |
| X-REF | | |

Multimax

DOOR PARTS BY DOOR TYPE ► COMPOSITE TRI-FOLD

Lower Door Guide Assy.

P/N: ZT-961-L

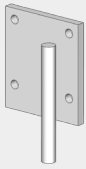
| | | | |
|---|--------------|-----------|------|
|  | CODES | AAR JOB | 6499 |
| | | GROUP | |
| | | QUALIFIER | |
| | | CONDITION | 1 |
| | | PART CODE | XOX |
| X-REF | | | |

NSC

Lower Door Guide Assy.

P/N: ZT-961-R

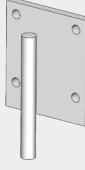
| | | | |
|--|--------------|-----------|------|
|  | CODES | AAR JOB | 6499 |
| | | GROUP | |
| | | QUALIFIER | |
| | | CONDITION | 1 |
| | | PART CODE | XOX |
| X-REF | | | |

NSC

Spring Latch Pin

P/N: ZT-755

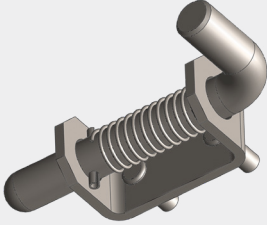
| | | | |
|--|--------------|-----------|------|
|  | CODES | AAR JOB | 6310 |
| | | GROUP | |
| | | QUALIFIER | |
| | | CONDITION | 1 |
| | | PART CODE | |
| X-REF | 100011273 | | |

Multimax, Tri-Fold Door

Piano Hinge

P/N: ZT-859

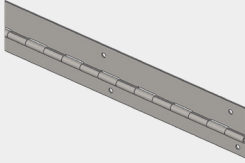
| | | | |
|---|--------------|-----------|------|
|  | CODES | AAR JOB | 6301 |
| | | GROUP | |
| | | QUALIFIER | |
| | | CONDITION | 1 |
| | | PART CODE | |
| X-REF | 102186-00 | | |

3" x 2" x 72"

Piano Hinge

P/N: ZT-860

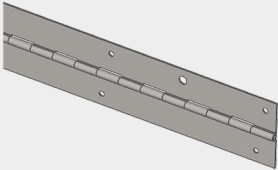
| | | | |
|---|--------------|-----------|------|
|  | CODES | AAR JOB | 6301 |
| | | GROUP | |
| | | QUALIFIER | |
| | | CONDITION | 1 |
| | | PART CODE | |
| X-REF | 102187-00 | | |

3" x 3" x 72"

Piano Hinge

P/N: ZT-860-NSC

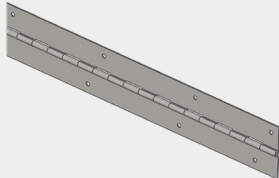
| | | | |
|--|--------------|-----------|------|
|  | CODES | AAR JOB | 6301 |
| | | GROUP | |
| | | QUALIFIER | |
| | | CONDITION | 1 |
| | | PART CODE | |
| X-REF | | | |

NSC, 3" x 3" x 84", Universal

Door Pin Assy.

P/N: ZT-908

| | | | |
|---|--------------|-----------|------|
|  | CODES | AAR JOB | 6499 |
| | | GROUP | |
| | | QUALIFIER | |
| | | CONDITION | 1 |
| | | PART CODE | XOX |
| X-REF | A26606-01 | | |

Automax, Multimax (Gen 2 & 3 Doors)

DOOR PARTS BY DOOR TYPE ► AVC

Door Lock Cover Plate

P/N: ZT-505-BR/AL

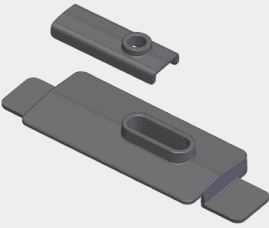

| | | |
|-------|-----------|------|
| CODES | AAR JOB | 6499 |
| | GROUP | |
| | QUALIFIER | |
| | CONDITION | 1 |
| | PART CODE | XOA |
| X-REF | | |
| | | |

Door Lock Cover Plate

P/N: ZT-505-BL/AR

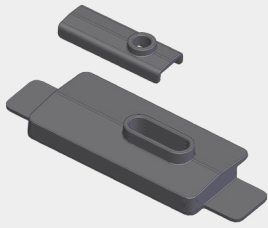

| | | |
|-------|-----------|------|
| CODES | AAR JOB | 6499 |
| | GROUP | |
| | QUALIFIER | |
| | CONDITION | 1 |
| | PART CODE | XOA |
| X-REF | | |
| | | |

Door Lock Bushing

P/N: ZT-559



| | | |
|-------|-----------|------|
| CODES | AAR JOB | 6499 |
| | GROUP | |
| | QUALIFIER | |
| | CONDITION | 1 |
| | PART CODE | XOA |
| X-REF | | |
| | | |

1" Length .515" I.D.

Door Lock Bushing

P/N: ZT-558



| | | |
|-------|-----------|------|
| CODES | AAR JOB | 6499 |
| | GROUP | |
| | QUALIFIER | |
| | CONDITION | 1 |
| | PART CODE | XOA |
| X-REF | | |
| | | |

3.375" Length .785" I.D.

Lock Actuator Bushing

P/N: ZT-557

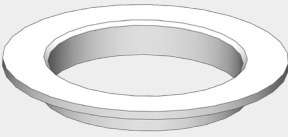

| | | |
|-------|-----------|------|
| CODES | AAR JOB | 6499 |
| | GROUP | |
| | QUALIFIER | |
| | CONDITION | 1 |
| | PART CODE | XOA |
| X-REF | | |
| | | |

1/4" Length 1.365" I.D.

Door Lock Rod Bushing

P/N: ZT-556

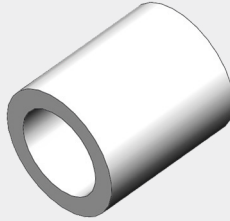

| | | |
|-------|-----------|------|
| CODES | AAR JOB | 6499 |
| | GROUP | |
| | QUALIFIER | |
| | CONDITION | 1 |
| | PART CODE | XOA |
| X-REF | | |
| | | |

0.438" Length .260" I.D.

Door Support

P/N: ZT-555

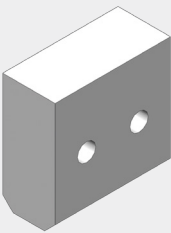

| | | |
|-------|-----------|------|
| CODES | AAR JOB | 6499 |
| | GROUP | |
| | QUALIFIER | |
| | CONDITION | 1 |
| | PART CODE | XOA |
| X-REF | | |
| | | |

Sleeve, Striker

P/N: ZT-554

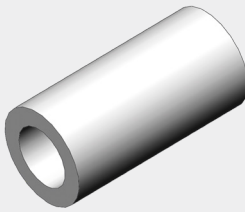

| | | |
|-------|-----------|------|
| CODES | AAR JOB | 6499 |
| | GROUP | |
| | QUALIFIER | |
| | CONDITION | 1 |
| | PART CODE | XOA |
| X-REF | | |
| | | |

2.50" Length .781" I.D.

DOOR PARTS BY DOOR TYPE ► AVC

Sleeve, Striker

P/N: ZT-553

| | | |
|--------------|-----------|------|
| CODES | AAR JOB | 6499 |
| | GROUP | |
| | QUALIFIER | |
| | CONDITION | 1 |
| | PART CODE | XOA |
| X-REF | | |
| | | |

1.75" Length .781" I.D.

Door Lock Bushing

P/N: ZT-552

| | | |
|--------------|-----------|------|
| CODES | AAR JOB | 6499 |
| | GROUP | |
| | QUALIFIER | |
| | CONDITION | 1 |
| | PART CODE | XOA |
| X-REF | | |
| | | |

0.75" Length .505" I.D.

Door Bushing

P/N: ZT-551-01

| | | |
|--------------|-----------|------|
| CODES | AAR JOB | 6499 |
| | GROUP | |
| | QUALIFIER | |
| | CONDITION | 1 |
| | PART CODE | XOA |
| X-REF | | |
| | | |

0.75" Length .77" I.D.

DECK PARTS ► HINGED DECK

Deck Spring Assy.

P/N: ZT-726-01

| | | | |
|---|----------------------|-----------|------|
|  | CODES | AAR JOB | 6640 |
| | | GROUP | |
| | | QUALIFIER | |
| | | CONDITION | 1 |
| | | PART CODE | |
| X-REF | 73147.30 MB100007 | | |

W&K Rack, 28" x 4.25" O.D.

Deck Spring Assy.

P/N: ZT-726-02

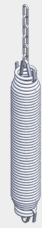
| | | | |
|---|----------------------------------|-----------|------|
|  | CODES | AAR JOB | 6640 |
| | | GROUP | |
| | | QUALIFIER | |
| | | CONDITION | 1 |
| | | PART CODE | |
| X-REF | DSA-1001 73147.31 F0930001 | | |

Thrall Rack, 28" x 4.25" O.D.

Deck Spring Assy.

P/N: ZT-726-03

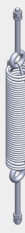
| | | | |
|--|----------------------------------|-----------|------|
|  | CODES | AAR JOB | 6640 |
| | | GROUP | |
| | | QUALIFIER | |
| | | CONDITION | 1 |
| | | PART CODE | |
| X-REF | DSA-2001 73147.32 MB100086 | | |

Paragon Rack, 22" x 4" O.D.

Deck Spring Assy.

P/N: ZT-726-06

| | | | |
|--|-----------|-----------|------|
|  | CODES | AAR JOB | 6640 |
| | | GROUP | |
| | | QUALIFIER | |
| | | CONDITION | 1 |
| | | PART CODE | |
| X-REF | 100014660 | | |

Multimax Rack, 50.75" x 4" O.D.

Lift Adjustment Bar

P/N: ZT-884

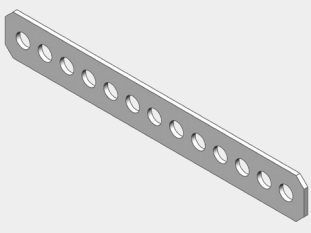
| | | | |
|---|-------|-----------|------|
|  | CODES | AAR JOB | 6499 |
| | | GROUP | |
| | | QUALIFIER | |
| | | CONDITION | 1 |
| | | PART CODE | XTC |
| X-REF | | | |

Lateral Guard

P/N: ZT-885

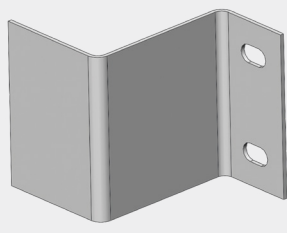
| | | | |
|--|-------|-----------|------|
|  | CODES | AAR JOB | 6499 |
| | | GROUP | |
| | | QUALIFIER | |
| | | CONDITION | 1 |
| | | PART CODE | XTC |
| X-REF | | | |

Shackle, Anchor

P/N: ZT-902

| | | | |
|---|----------------------|-----------|------|
|  | CODES | AAR JOB | 6499 |
| | | GROUP | |
| | | QUALIFIER | |
| | | CONDITION | 1 |
| | | PART CODE | XTE |
| X-REF | 73238.00 CM101002 | | |

3/8"

Bolt, Hinge Deck Counterbalance Spring Yoke

P/N: YB-1001

| | | | |
|--|----------------------|-----------|------|
|  | CODES | AAR JOB | 6642 |
| | | GROUP | |
| | | QUALIFIER | |
| | | CONDITION | 1 |
| | | PART CODE | |
| X-REF | 73172.00 CM123001 | | |

DECK PARTS ► HINGED DECK

Bushing, Hinge Deck Lock Pin Receiver

P/N: DA-1014-2

| | | |
|--------------|----------------------|------|
| CODES | AAR JOB | 6650 |
| | GROUP | |
| | QUALIFIER | |
| | CONDITION | 1 |
| | PART CODE | |
| X-REF | 73218.10 FD100001 | |

W&K Rack

Cone, Stacking

P/N: SAC-1001

| | | |
|--------------|----------------------|------|
| CODES | AAR JOB | 6635 |
| | GROUP | |
| | QUALIFIER | |
| | CONDITION | 1 |
| | PART CODE | |
| X-REF | 73251.00 MM101005 | |

Tri-Level Rack

Handle, Deck Lock

P/N: DM-1015

| | | |
|--------------|----------------------|------|
| CODES | AAR JOB | 6499 |
| | GROUP | |
| | QUALIFIER | |
| | CONDITION | 1 |
| | PART CODE | XZB |
| X-REF | 73846.61 DD105006 | |

Thrall Rack

Hinge Assy., B-Deck

P/N: DH-1001

| | | |
|--------------|----------------------|------|
| CODES | AAR JOB | 6632 |
| | GROUP | |
| | QUALIFIER | |
| | CONDITION | 1 |
| | PART CODE | |
| X-REF | 73146.00 FM100063 | |

Paragon Rack

Hinge Assy., B-Deck

P/N: DH-1002

| | | |
|--------------|----------------------|------|
| CODES | AAR JOB | 6633 |
| | GROUP | |
| | QUALIFIER | |
| | CONDITION | 1 |
| | PART CODE | |
| X-REF | 73146.10 M0280007 | |

Trinity/ Thrall/ W&K Rack

Lock Pin Retainer Assy.

P/N: DA-1013

| | | |
|--------------|----------------------|------|
| CODES | AAR JOB | 6650 |
| | GROUP | |
| | QUALIFIER | |
| | CONDITION | 1 |
| | PART CODE | |
| X-REF | 73164.50 M0200027 | |

W&K Rack

Pin, Deck Lock

P/N: PM-1002

| | | |
|--------------|----------------------|------|
| CODES | AAR JOB | 6630 |
| | GROUP | |
| | QUALIFIER | |
| | CONDITION | 1 |
| | PART CODE | |
| X-REF | 73218.13 DD100005 | |

Thrall Rack 1.5" Dia. x 15-9/16"

Spring, Deck Lock

P/N: ZT-949

| | | |
|--------------|----------------------|------|
| CODES | AAR JOB | 6651 |
| | GROUP | |
| | QUALIFIER | |
| | CONDITION | 1 |
| | PART CODE | |
| X-REF | 73163.00 M0300074 | |

DECK PARTS ► HINGED DECK

Deck Lock Plate Assy.

P/N: PM-1003

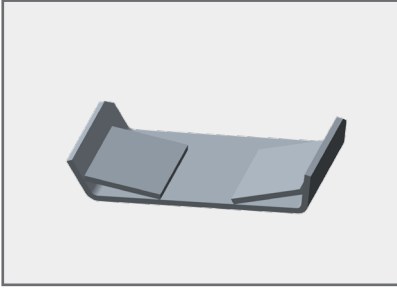

| | | |
|-------|-----------|------|
| CODES | AAR JOB | 6652 |
| | GROUP | |
| | QUALIFIER | |
| | CONDITION | 1 |
| | PART CODE | |
| X-REF | M0300114 | |

DECK PARTS ► PLUGS

Plug Assy.
P/N: ZT-255

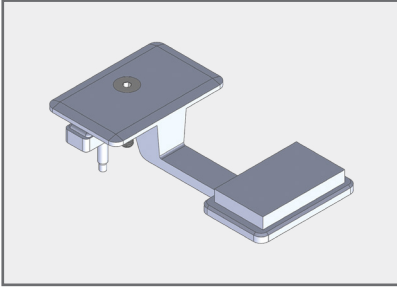

Bi-Level Rack

| | | |
|-------|-----------|------|
| CODES | AAR JOB | 6499 |
| | GROUP | |
| | QUALIFIER | |
| | CONDITION | 1 |
| | PART CODE | XZB |
| X-REF | | |

Plug Assy.
P/N: ZT-355

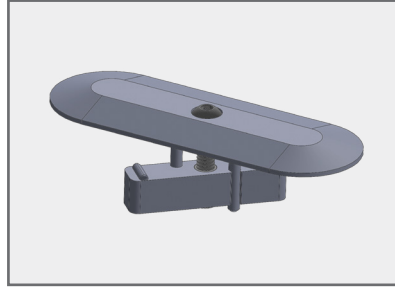

Tri-Level Rack

| | | |
|-------|-----------|------|
| CODES | AAR JOB | 6499 |
| | GROUP | |
| | QUALIFIER | |
| | CONDITION | 1 |
| | PART CODE | XZB |
| X-REF | | |

TOOLS ▶

EdgeGard Button/Fastener Removal Tool

P/N: ZT-233

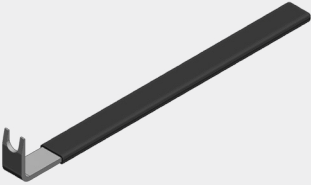
| | | | |
|---|--------------|----------------------|----------------------|
|  | CODES | AAR JOB | <input type="text"/> |
| | | GROUP | <input type="text"/> |
| | | QUALIFIER | <input type="text"/> |
| | | CONDITION | <input type="text"/> |
| | | PART CODE | <input type="text"/> |
| | X-REF | <input type="text"/> | |

Tape Measure

P/N: ZT-829

| | | | |
|--|--------------|----------------------|----------------------|
|  | CODES | AAR JOB | <input type="text"/> |
| | | GROUP | <input type="text"/> |
| | | QUALIFIER | <input type="text"/> |
| | | CONDITION | <input type="text"/> |
| | | PART CODE | <input type="text"/> |
| | X-REF | <input type="text"/> | |

Use for Bridgeplate Application

Door Lock Key

P/N: ZT-580-02

| | | | |
|--|--------------|----------------------|----------------------|
|  | CODES | AAR JOB | <input type="text"/> |
| | | GROUP | <input type="text"/> |
| | | QUALIFIER | <input type="text"/> |
| | | CONDITION | <input type="text"/> |
| | | PART CODE | <input type="text"/> |
| | X-REF | <input type="text"/> | |

Square both ends

Door Lock Key / Seal Breaker

P/N: ZT-580-03

| | | | |
|--|--------------|----------------------|----------------------|
|  | CODES | AAR JOB | <input type="text"/> |
| | | GROUP | <input type="text"/> |
| | | QUALIFIER | <input type="text"/> |
| | | CONDITION | <input type="text"/> |
| | | PART CODE | <input type="text"/> |
| | X-REF | <input type="text"/> | |

Door Key / Seal Breaker / Hammer

P/N: ZT-580-05

| | | | |
|---|--------------|----------------------|----------------------|
|  | CODES | AAR JOB | <input type="text"/> |
| | | GROUP | <input type="text"/> |
| | | QUALIFIER | <input type="text"/> |
| | | CONDITION | <input type="text"/> |
| | | PART CODE | <input type="text"/> |
| | X-REF | <input type="text"/> | |

Door Key W/ Hammer

P/N: ZT-580-06

| | | | |
|---|--------------|----------------------|----------------------|
|  | CODES | AAR JOB | <input type="text"/> |
| | | GROUP | <input type="text"/> |
| | | QUALIFIER | <input type="text"/> |
| | | CONDITION | <input type="text"/> |
| | | PART CODE | <input type="text"/> |
| | X-REF | <input type="text"/> | |

MECHANICAL ►

Air Hose Support Cable

P/N: AH6595

| | | |
|--------------|----------------------|----------------------|
| CODES | AAR JOB | <input type="text"/> |
| | GROUP | <input type="text"/> |
| | QUALIFIER | <input type="text"/> |
| | CONDITION | <input type="text"/> |
| | PART CODE | <input type="text"/> |
| X-REF | <input type="text"/> | |

Thimble Each End

Elastomer Air hose Support

P/N: WRAHSE22

| | | |
|--------------|-------------|----------------------|
| CODES | AAR JOB | 1165 |
| | GROUP | <input type="text"/> |
| | QUALIFIER | <input type="text"/> |
| | CONDITION | <input type="text"/> |
| | PART CODE | <input type="text"/> |
| X-REF | 2485 EHS | |

Air Hose Support (Chain)

P/N: CC22

| | | |
|--------------|----------------------|----------------------|
| CODES | AAR JOB | <input type="text"/> |
| | GROUP | <input type="text"/> |
| | QUALIFIER | <input type="text"/> |
| | CONDITION | <input type="text"/> |
| | PART CODE | <input type="text"/> |
| X-REF | <input type="text"/> | |

Air Hose Support Cable Mechanical

P/N: AH-22

| | | |
|--------------|----------------------|----------------------|
| CODES | AAR JOB | <input type="text"/> |
| | GROUP | <input type="text"/> |
| | QUALIFIER | <input type="text"/> |
| | CONDITION | <input type="text"/> |
| | PART CODE | <input type="text"/> |
| X-REF | <input type="text"/> | |

Long Range Uncoupling Lever

P/N: WRULB

| | | |
|--------------|-----------|----------------------|
| CODES | AAR JOB | <input type="text"/> |
| | GROUP | <input type="text"/> |
| | QUALIFIER | <input type="text"/> |
| | CONDITION | <input type="text"/> |
| | PART CODE | <input type="text"/> |
| X-REF | CLB | |

Blue

Short Range Uncoupling Lever

P/N: WRULY

| | | |
|--------------|-----------|----------------------|
| CODES | AAR JOB | <input type="text"/> |
| | GROUP | <input type="text"/> |
| | QUALIFIER | <input type="text"/> |
| | CONDITION | <input type="text"/> |
| | PART CODE | <input type="text"/> |
| X-REF | CLY | |

Yellow

Brake Shoe Key

P/N: SE5625

| | | |
|--------------|-----------|----------------------|
| CODES | AAR JOB | <input type="text"/> |
| | GROUP | <input type="text"/> |
| | QUALIFIER | <input type="text"/> |
| | CONDITION | <input type="text"/> |
| | PART CODE | <input type="text"/> |
| X-REF | 2775 | |

Knuckle Pin - C-10

P/N: WABC10

| | | |
|--------------|-----------|----------------------|
| CODES | AAR JOB | <input type="text"/> |
| | GROUP | <input type="text"/> |
| | QUALIFIER | <input type="text"/> |
| | CONDITION | <input type="text"/> |
| | PART CODE | <input type="text"/> |
| X-REF | 5400 | |

MECHANICAL ►

Bi-Metal Coupler Carrier Wear Plate

P/N: BIM-15

| | | |
|--------------|----------------------|----------------------|
| CODES | AAR JOB | <input type="text"/> |
| | GROUP | <input type="text"/> |
| | QUALIFIER | <input type="text"/> |
| | CONDITION | <input type="text"/> |
| | PART CODE | <input type="text"/> |
| X-REF | <input type="text"/> | |

Uncoupling Lever Bracket

P/N: ZT-105

| | | |
|--------------|----------------------|----------------------|
| CODES | AAR JOB | <input type="text"/> |
| | GROUP | <input type="text"/> |
| | QUALIFIER | <input type="text"/> |
| | CONDITION | <input type="text"/> |
| | PART CODE | <input type="text"/> |
| X-REF | <input type="text"/> | |

Standard Deck TTX Type Flatcars

Uncoupling Lever Bracket

P/N: ZT-115

| | | |
|--------------|----------------------|----------------------|
| CODES | AAR JOB | <input type="text"/> |
| | GROUP | <input type="text"/> |
| | QUALIFIER | <input type="text"/> |
| | CONDITION | <input type="text"/> |
| | PART CODE | <input type="text"/> |
| X-REF | <input type="text"/> | |

Low Deck TTX Type Flatcars

Uncoupling Lever Clevis

P/N: ZT-104

| | | |
|--------------|----------------------|----------------------|
| CODES | AAR JOB | <input type="text"/> |
| | GROUP | <input type="text"/> |
| | QUALIFIER | <input type="text"/> |
| | CONDITION | <input type="text"/> |
| | PART CODE | <input type="text"/> |
| X-REF | <input type="text"/> | |

Coupling Link, Hammerlock

P/N: X-293

| | | |
|--------------|-----------|----------------------|
| CODES | AAR JOB | 6499 |
| | GROUP | <input type="text"/> |
| | QUALIFIER | <input type="text"/> |
| | CONDITION | 1 |
| | PART CODE | <input type="text"/> |
| X-REF | ZT-886 | |

MECHANICAL ► COUPLER SHANK FILLER

Coupler Shank Plug - Two Part Epoxy

P/N: ZT-528

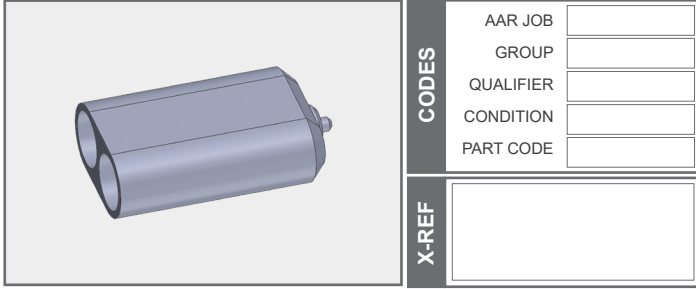

Tube

Coupler Shank Plug - Two Part Epoxy

P/N: ZT-529

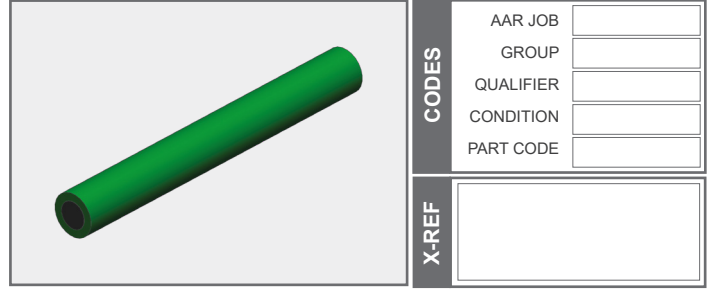

Stick

Coupler Shank Plug - Applicator Gun

P/N: ZT-530

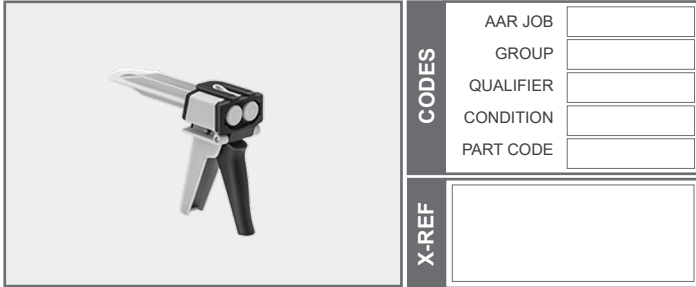

Tube only

Coupler Shank Plug - Metering Head

P/N: ZT-532

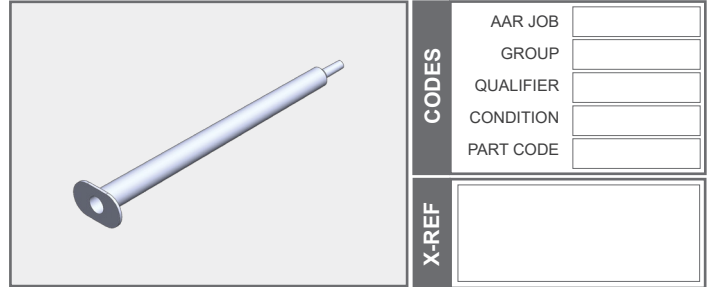

Use with ZT-528

Coupler Shank Plug - Filler Insert

P/N: ZT-527

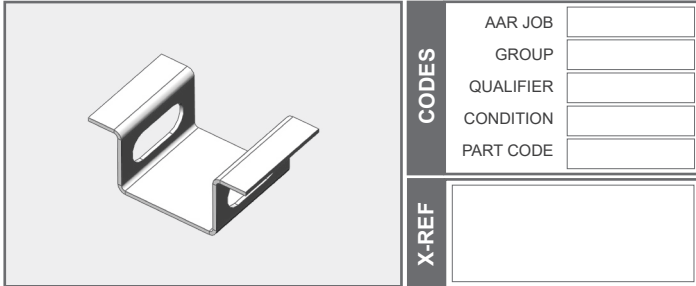



 @WabtecCorp

 facebook.com/wabtec

 2020 Wabtec Corp.

6400 Shafer Court, Suite 450
Rosemont, IL 60018
Phone: (412) 825-1000 #1
Email: RackParts@Wabtec.com
Web: www.wabtec.com