

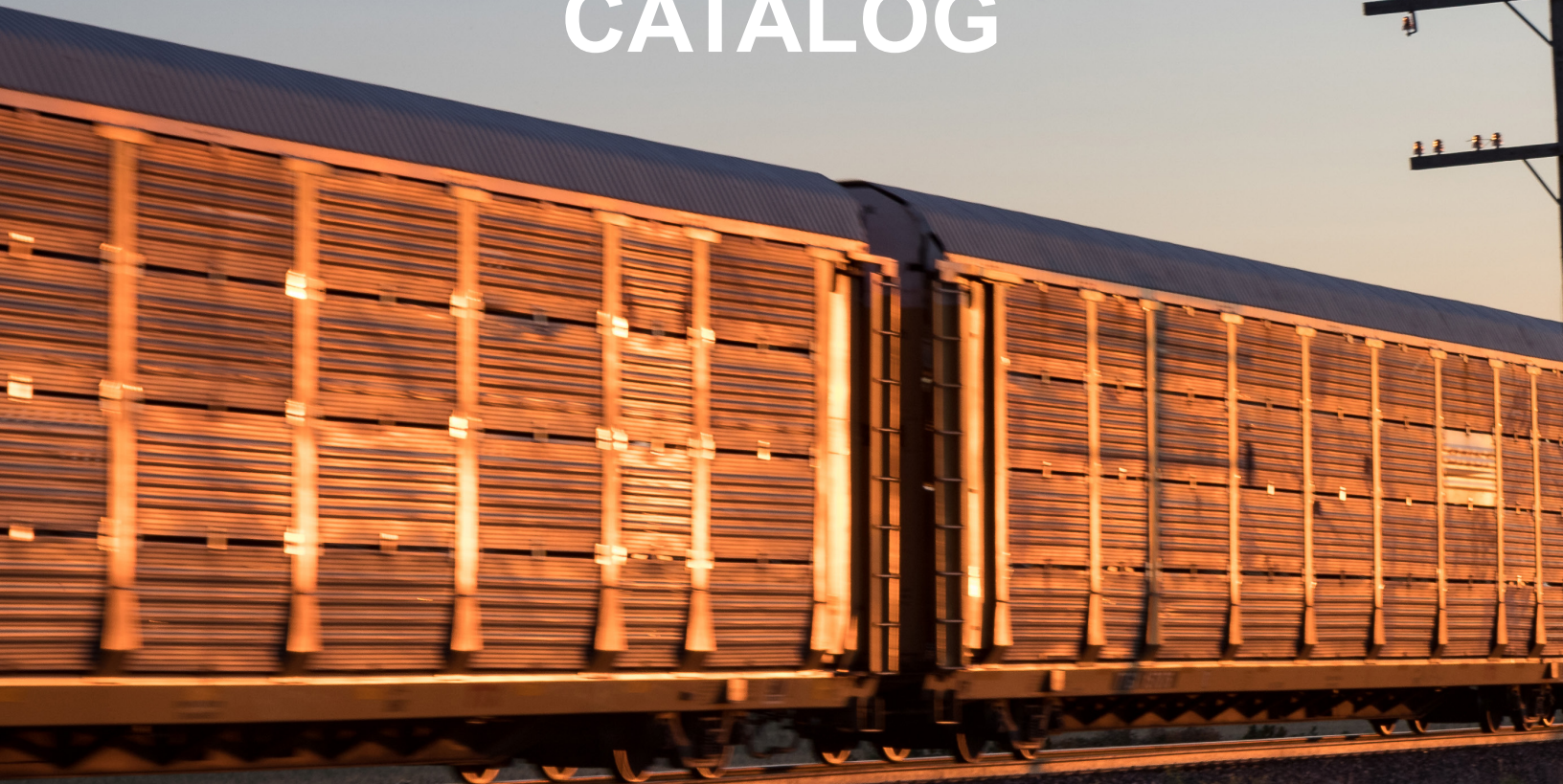

AUTO RACK REPAIR PARTS CATALOG



rackparts@wabtec.com

WABTEC | AUTORACK CATALOG - V10.2024 R01

DIRECTORY

Chocks



Bi-Level / p.1
 Bi-Level Grate / p.2-3
 Tri-Level / p.4
 Hangers / p.5
 Placards / p.6
 Reconditioned / p.7-8
 Sta-Put Parts / p.9-11
 Tri-Level Repair Parts p.12-13
 GLC Locking Tabs / p.14
 Straps / p.15

EdgeGard

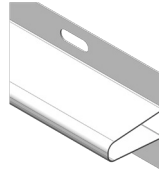

Standard Bi-Tri-Level / p.16-18
 Multimax 19
 Automax / p.20
 AVC / p.21
 Uni-Level / p.22
 ABL / p.23
 Chock Box / p.24

Side Screens

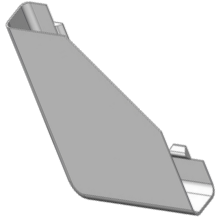

Edge Protector / p.25
 Retainer - Anti-Theft / p.26

Bridge Plates

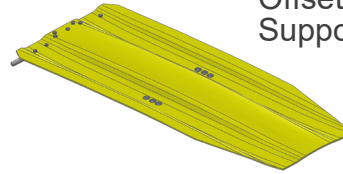

Plates / p.27-28
 Offset / p. 29
 Supports / p.30-33

Door Parts

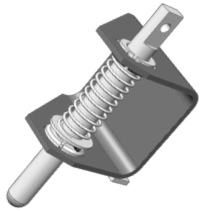

Cable Assemblies / p.34-35
 Guides & Components / p.36-37
 Locks, Hasps & Components /
 p.38-43
 Pivot Bolt Assys./Stabilizers /p.44-45
 Roller Assys. & Components /p.46-50
 Tracks & Components / p.51-52
 Misc. Assys. & Components /p.53-54

Door Parts By Door Type



Rave Door / p.55-59
 Composite Tri-Fold / 60-63
 AVC Door / p.64-65

Deck Parts



Hinged Deck / p.66-68
 Plugs / p.69

Tools & Mechanical



Tools / p.70
 Mechanical / p.71-72
 Coupler Shank Filler / p.73

CHOCKS ► BI-LEVEL

Sta-Put Chock - Red

P/N: ZT-625-RED

CODES	AAR JOB	6056
	GROUP	K
	QUALIFIER	01
	CONDITION	1
	PART CODE	XCE
X-REF		

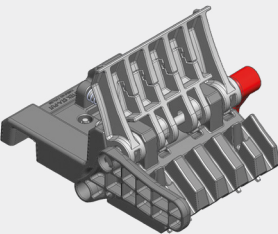

Sta-Put Chock - Green

P/N: ZT-625-GRN

CODES	AAR JOB	6056
	GROUP	K
	QUALIFIER	01
	CONDITION	1
	PART CODE	XCF
X-REF		

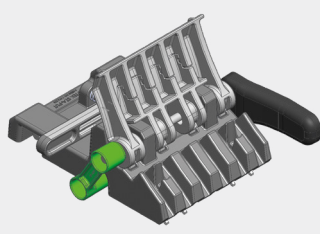

CHOCKS ► BI-LEVEL GRATE

Grate

P/N: ZT-800-75

CODES	AAR JOB	6072
	GROUP	
	QUALIFIER	
	CONDITION	1
	PART CODE	
X-REF	GLC-6000 74314	

75" lg. (Other Sizes Available- 87", 67.5", 66", 61.5", 55.5", 51", 49.5", 48", 45", 43.5", 37.5", 36", 30", 24", 22.5")

Grate, B-Deck w/ Flip-Up Barrel Rings

P/N: ZT-801-BR/AL

CODES	AAR JOB	6072
	GROUP	
	QUALIFIER	
	CONDITION	1
	PART CODE	
X-REF		

Grate, B-Deck w/ Flip-Up Barrel Rings

P/N: ZT-801-BL/AR

CODES	AAR JOB	6072
	GROUP	
	QUALIFIER	
	CONDITION	1
	PART CODE	
X-REF		

Grate

P/N: ZT-800-150-KIT

CODES	AAR JOB	6072
	GROUP	
	QUALIFIER	
	CONDITION	1
	PART CODE	
X-REF		

150" lg. (2-75" Grates) w/ Hinges Applied

Grate-Top Hinge

P/N: ZT-798-37.5

CODES	AAR JOB	6075
	GROUP	
	QUALIFIER	
	CONDITION	1
	PART CODE	
X-REF	GLC-6002 74313	

37-1/2" lg. (Other Sizes Available- 36", 33", 31.5", 30", 28.5", 27", 24", 22.5", 21", 19.5", 18", 16.5", 15")

Grate-Bottom Hinge

P/N: ZT-797-37.5

CODES	AAR JOB	6075
	GROUP	
	QUALIFIER	
	CONDITION	1
	PART CODE	
X-REF	GLC-6001 74312	

37-1/2" lg. (Other Sizes Available- 36", 33", 31.5", 30", 28.5", 27", 24", 22.5", 21", 19.5", 18", 16.5", 15")

Grate Spacer

P/N: ZT-766

CODES	AAR JOB	6499
	GROUP	
	QUALIFIER	
	CONDITION	1
	PART CODE	XBC
X-REF		

Grate, Hinge Shim

P/N: ZT-767-02

CODES	AAR JOB	6499
	GROUP	
	QUALIFIER	
	CONDITION	1
	PART CODE	XBC
X-REF		

2-1/2" -36" lg. 1/4" -Thick

CHOCKS ► BI-LEVEL GRATE

Grate, Hinge Shim

P/N: ZT-767-03

CODES	AAR JOB	6499
	GROUP	
	QUALIFIER	
	CONDITION	1
	PART CODE	XBC
X-REF		

2" -36" lg. 1/8" -Thick

Bi-Level Grate, Huck/Rivet

P/N: SCMLS-R8-E12.6

CODES	AAR JOB	6499
	GROUP	
	QUALIFIER	
	CONDITION	1
	PART CODE	XBD
X-REF	GLC-2040	

1200-pcs. per box

CHOCKS ► TRI-LEVEL

LoPro II Polymer Chock

P/N: 6400-R

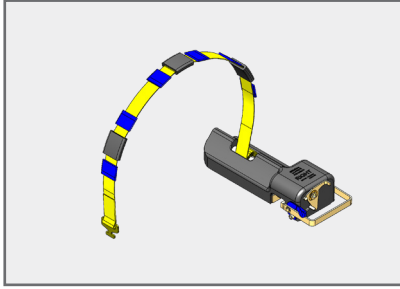

CODES	AAR JOB	6054
	GROUP	D
	QUALIFIER	03
	CONDITION	1
	PART CODE	XCB
X-REF		

Active w/ Cleat Strap

LoPro II Polymer Chock

P/N: 6400-L

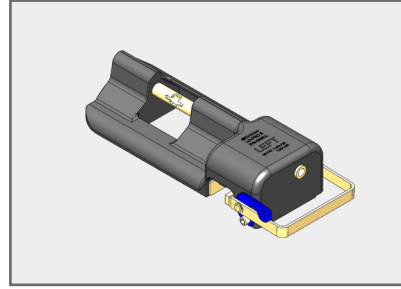

CODES	AAR JOB	6054
	GROUP	D
	QUALIFIER	03
	CONDITION	1
	PART CODE	XCC
X-REF		

Anchor

Hybrid LoPro Steel Chock

P/N: ZT-780-L

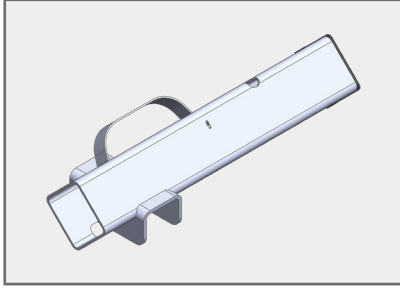

CODES	AAR JOB	6054
	GROUP	D
	QUALIFIER	01
	CONDITION	1
	PART CODE	XCC
X-REF		

Anchor

Hybrid LoPro Steel Chock

P/N: ZT-780-R

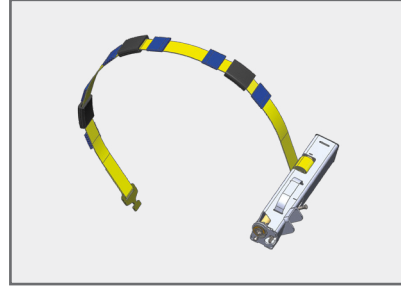

CODES	AAR JOB	6054
	GROUP	D
	QUALIFIER	01
	CONDITION	1
	PART CODE	XCB
X-REF		

Active w/ Cleat Strap

Sta-Put Chock

P/N: ZT-625-RED-FX

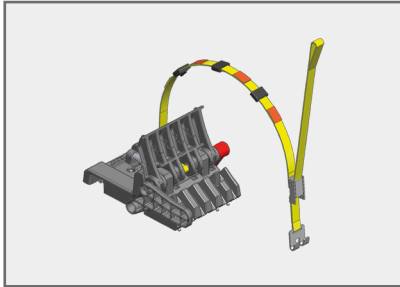

CODES	AAR JOB	6057
	GROUP	P
	QUALIFIER	02
	CONDITION	1
	PART CODE	XCE
X-REF		

w/ Strap

Sta-Put Chock

P/N: ZT-625-GRN-FX

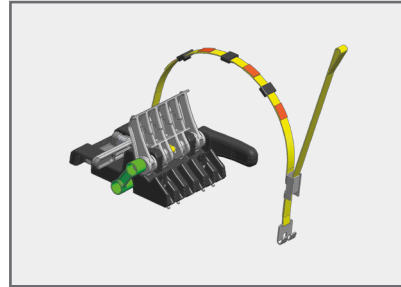

CODES	AAR JOB	6057
	GROUP	P
	QUALIFIER	02
	CONDITION	1
	PART CODE	XCF
X-REF		

w/ Strap

CHOCKS ► HANGERS

Grate Lock Chock - Storage Pan Rod

P/N: ZT-873

CODES	AAR JOB	6499
	GROUP	
	QUALIFIER	
	CONDITION	1
	PART CODE	XCA
X-REF	GLC3082SS	

Universal Sidescreen Storage Device Kit

P/N: ZT-642-KIT

CODES	AAR JOB	6065
	GROUP	
	QUALIFIER	
	CONDITION	1
	PART CODE	
X-REF		

Fastener Assy.

P/N: ZT-648-AS

CODES	AAR JOB	6499
	GROUP	
	QUALIFIER	
	CONDITION	1
	PART CODE	XCA
X-REF	GLC-5013	

Chock Hanger Well Nut

P/N: ZT-666-02

CODES	AAR JOB	6499
	GROUP	
	QUALIFIER	
	CONDITION	1
	PART CODE	XCA
X-REF		

LoPro Polymer Chock Hanger Kit

P/N: ZT-821-KIT

CODES	AAR JOB	6066
	GROUP	
	QUALIFIER	
	CONDITION	1
	PART CODE	
X-REF		

Sta-Put Chock Strap Hanger Assy.

P/N: ZT-658-AS

CODES	AAR JOB	6499
	GROUP	
	QUALIFIER	
	CONDITION	1
	PART CODE	XCA
X-REF		

TTM Hanger

P/N: M-999-7156

CODES	AAR JOB	6066
	GROUP	
	QUALIFIER	
	CONDITION	1
	PART CODE	
X-REF		

CHOCKS ► PLACARDS

Sta-Put w/ Strap P/N: ZT-643-01-KIT

CODES	AAR JOB	6499
	GROUP	P
	QUALIFIER	02
	CONDITION	1
	PART CODE	XZD
X-REF		

Application/Instructional

Sta-Put No Strap P/N: ZT-643-02-KIT

CODES	AAR JOB	6499
	GROUP	K
	QUALIFIER	01
	CONDITION	1
	PART CODE	XZD
X-REF		

Application/Instructional

Sta-Put, Automax No Strap P/N: ZT-643-03-KIT

CODES	AAR JOB	6499
	GROUP	
	QUALIFIER	
	CONDITION	
	PART CODE	XZD
X-REF		

Application/Instructional

LoPro P/N: ZT-644-01-KIT

CODES	AAR JOB	6499
	GROUP	C
	QUALIFIER	01
	CONDITION	1
	PART CODE	XZD
X-REF		

Application/Instructional

LoPro, Automax P/N: ZT-644-03-KIT

CODES	AAR JOB	6499
	GROUP	C
	QUALIFIER	01
	CONDITION	1
	PART CODE	XZD
X-REF		

Application/Instructional

Hybrid P/N: ZT-646-02-KIT

CODES	AAR JOB	6499
	GROUP	D
	QUALIFIER	01
	CONDITION	1
	PART CODE	XZD
X-REF		

Application/Instructional

CHOCKS ► RECONDITIONED

LoPro Polymer Chock

P/N: 6400-L-R

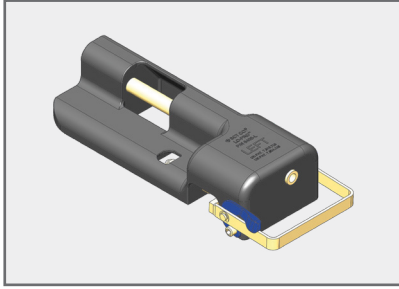

CODES	AAR JOB	6053
	GROUP	C
	QUALIFIER	01
	CONDITION	3
	PART CODE	
X-REF		

Anchor

LoPro Polymer Chock

P/N: 6400-R-R

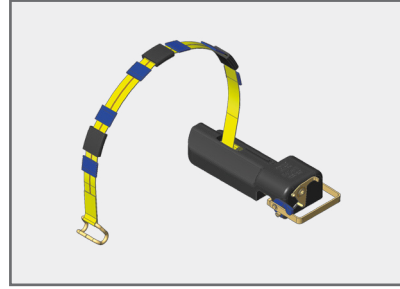

CODES	AAR JOB	6053
	GROUP	C
	QUALIFIER	01
	CONDITION	3
	PART CODE	
X-REF		

Active w/ Cleat Strap

LoPro II Polymer Chock

P/N: 6400-LII-R

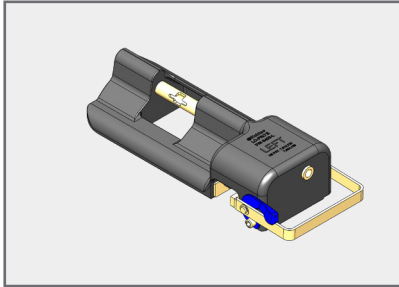

CODES	AAR JOB	6054
	GROUP	D
	QUALIFIER	03
	CONDITION	3
	PART CODE	
X-REF		

Anchor

LoPro II Polymer Chock

P/N: 6400-RII-R

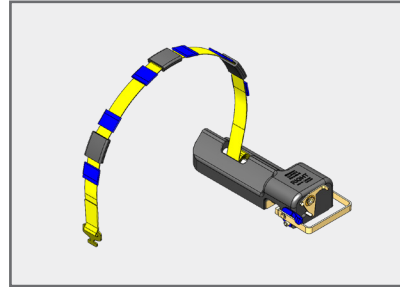

CODES	AAR JOB	6054
	GROUP	D
	QUALIFIER	03
	CONDITION	3
	PART CODE	
X-REF		

Active w/ Cleat Strap

Hybrid Steel LoPro

P/N: ZT-780-L-R

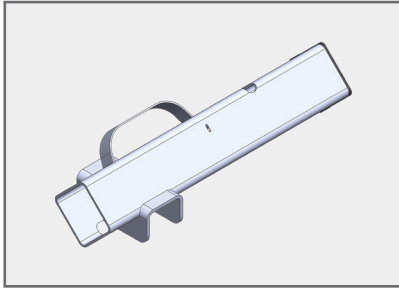

CODES	AAR JOB	6054
	GROUP	D
	QUALIFIER	01
	CONDITION	3
	PART CODE	
X-REF		

Anchor

Hybrid Steel LoPro

P/N: ZT-780-R-R

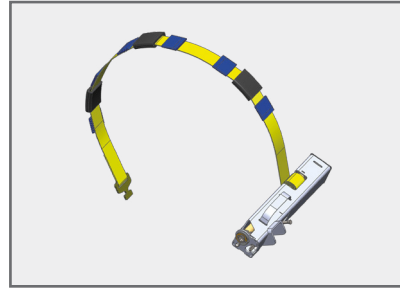

CODES	AAR JOB	6054
	GROUP	D
	QUALIFIER	01
	CONDITION	3
	PART CODE	
X-REF		

Active w/ Cleat Strap

Grate Lock Chock

P/N: DE47001



CODES	AAR JOB	6055
	GROUP	J
	QUALIFIER	01
	CONDITION	3
	PART CODE	
X-REF	GLC-7026R	

Red

Grate Lock Chock

P/N: DE47000

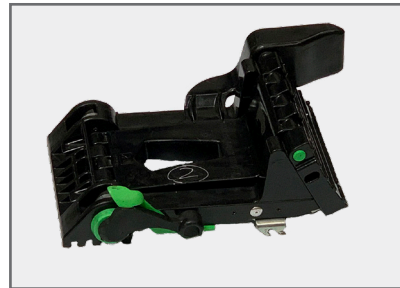

CODES	AAR JOB	6055
	GROUP	J
	QUALIFIER	01
	CONDITION	3
	PART CODE	
X-REF	GLC-7027R	

Green

CHOCKS ► RECONDITIONED

Sta-Put Chock
P/N: ZT-625-RED-R

CODES	AAR JOB	6056
	GROUP	K
	QUALIFIER	01
	CONDITION	3
	PART CODE	
X-REF		

Sta-Put Chock
P/N: ZT-625-GRN-R

CODES	AAR JOB	6056
	GROUP	K
	QUALIFIER	01
	CONDITION	3
	PART CODE	
X-REF		

Sta-Put Chock
P/N: ZT-625-RED-FX-R

CODES	AAR JOB	6057
	GROUP	P
	QUALIFIER	02
	CONDITION	3
	PART CODE	
X-REF		

w/ Strap (Tri-Level)

Sta-Put Chock
P/N: ZT-625-GRN-FX-R

CODES	AAR JOB	6057
	GROUP	P
	QUALIFIER	02
	CONDITION	3
	PART CODE	
X-REF		

w/ Strap (Tri-Level)

CHOCKS ▶ STA-PUT REPAIR PARTS

Faceplate - High Position

P/N: ZT-628

CODES	AAR JOB	6050
	GROUP	K
	QUALIFIER	01
	CONDITION	1
	PART CODE	
X-REF		

Faceplate - Medium Position

P/N: ZT-629

CODES	AAR JOB	6050
	GROUP	K
	QUALIFIER	01
	CONDITION	1
	PART CODE	
X-REF		

HHCS

P/N: ZT-457-10

CODES	AAR JOB	6050
	GROUP	K
	QUALIFIER	01
	CONDITION	1
	PART CODE	
X-REF		

1/2"-13 x 10

HHCS

P/N: ZT-457-7

CODES	AAR JOB	6050
	GROUP	K
	QUALIFIER	01
	CONDITION	1
	PART CODE	
X-REF		

1/2"-13 x 7

Nylon Insert Lock Nut

P/N: ZT-568-12

CODES	AAR JOB	6050
	GROUP	K
	QUALIFIER	01
	CONDITION	1
	PART CODE	
X-REF		

1/2"-13

Washer

P/N: ZT-639-12

CODES	AAR JOB	6050
	GROUP	K
	QUALIFIER	01
	CONDITION	1
	PART CODE	
X-REF		

1/2"

Lateral Restraint

P/N: ZT-630-RED

CODES	AAR JOB	6050
	GROUP	K
	QUALIFIER	01
	CONDITION	1
	PART CODE	
X-REF		

Lateral Restraint

P/N: ZT-630-GRN

CODES	AAR JOB	6050
	GROUP	K
	QUALIFIER	01
	CONDITION	1
	PART CODE	
X-REF		

CHOCKS ▶ STA-PUT REPAIR PARTS

Side Handle
P/N: ZT-631-RED

CODES	AAR JOB	6050
	GROUP	K
	QUALIFIER	01
	CONDITION	1
	PART CODE	
X-REF		



Side Handle
P/N: ZT-631-GRN

CODES	AAR JOB	6050
	GROUP	K
	QUALIFIER	01
	CONDITION	1
	PART CODE	
X-REF		

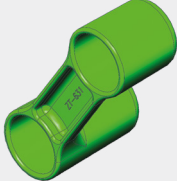

HHCS
P/N: ZT-458-1

CODES	AAR JOB	6050
	GROUP	K
	QUALIFIER	01
	CONDITION	1
	PART CODE	
X-REF	CD101002	

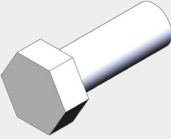

3/8"-16 x 1

Nylon Insert Lock Nut
P/N: ZT-568-38

CODES	AAR JOB	6050
	GROUP	K
	QUALIFIER	01
	CONDITION	1
	PART CODE	
X-REF	55100.00 PCC107003	

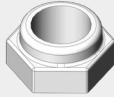

3/8"-16

Washer
P/N: ZT-639-38

CODES	AAR JOB	6050
	GROUP	K
	QUALIFIER	01
	CONDITION	1
	PART CODE	
X-REF		



3/8"

Latching Release Lever
P/N: ZT-632

CODES	AAR JOB	6050
	GROUP	K
	QUALIFIER	01
	CONDITION	1
	PART CODE	
X-REF		

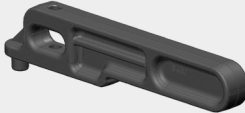

Latching Release Lever- Locking Pin
P/N: ZT-633

CODES	AAR JOB	6050
	GROUP	K
	QUALIFIER	01
	CONDITION	1
	PART CODE	
X-REF		

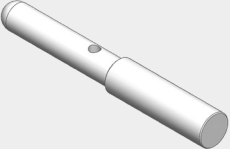

Latching Release Lever- Spring
P/N: ZT-634

CODES	AAR JOB	6050
	GROUP	K
	QUALIFIER	01
	CONDITION	1
	PART CODE	
X-REF		



CHOCKS ► STA-PUT REPAIR PARTS

Latching Release Lever- Pivot Ball

P/N: ZT-635

CODES	AAR JOB	6050
	GROUP	K
	QUALIFIER	01
	CONDITION	1
	PART CODE	
X-REF		



Front Teeth

P/N: ZT-649

CODES	AAR JOB	6050
	GROUP	K
	QUALIFIER	01
	CONDITION	1
	PART CODE	
X-REF		

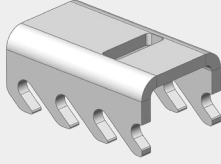

Articulation Studs

P/N: ZT-636

CODES	AAR JOB	6050
	GROUP	K
	QUALIFIER	01
	CONDITION	1
	PART CODE	
X-REF		

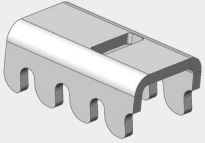

Carriage Bolt

P/N: ZT-638-1

CODES	AAR JOB	6050
	GROUP	K
	QUALIFIER	01
	CONDITION	1
	PART CODE	
X-REF		

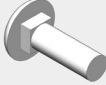

5/16"-18 x 1" (25-pcs. per pkg.)

Nylon Insert Lock Nut

P/N: ZT-568-516

CODES	AAR JOB	6050
	GROUP	K
	QUALIFIER	01
	CONDITION	1
	PART CODE	
X-REF		

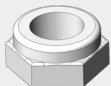

5/16" -18 (25-pcs. per pkg.)

Washer

P/N: ZT-639-516

CODES	AAR JOB	6050
	GROUP	K
	QUALIFIER	01
	CONDITION	1
	PART CODE	
X-REF		



5/16" (25-pcs. per pkg.)

CHOCKS ► TRI-LEVEL REPAIR PARTS

LoPro Blue Locking Lever Tab

P/N: 5480

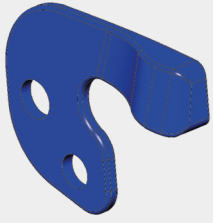

CODES	AAR JOB	6050
	GROUP	C
	QUALIFIER	01
	CONDITION	1
	PART CODE	
X-REF	CCP5480	

LoPro Locking Handle E-Clip

P/N: 5494



CODES	AAR JOB	6050
	GROUP	C
	QUALIFIER	01
	CONDITION	1
	PART CODE	
X-REF		

Foot Release E-Clip

P/N: 5636



CODES	AAR JOB	6050
	GROUP	C
	QUALIFIER	01
	CONDITION	1
	PART CODE	
X-REF		

LoPro Locking Handle

P/N: 6404

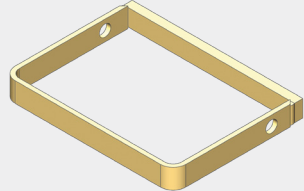

CODES	AAR JOB	6050
	GROUP	C
	QUALIFIER	01
	CONDITION	1
	PART CODE	
X-REF		

LoPro Locking Handle Shaft

P/N: 6406

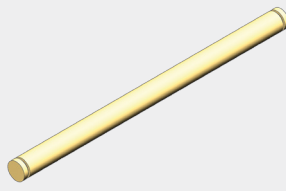

CODES	AAR JOB	6050
	GROUP	C
	QUALIFIER	01
	CONDITION	1
	PART CODE	
X-REF		

Hybrid Locking Lever Handle E-Clip

P/N: ZT-812



CODES	AAR JOB	6050
	GROUP	D
	QUALIFIER	01
	CONDITION	1
	PART CODE	
X-REF		

Hybrid Protective End Cap

P/N: ZT-779



CODES	AAR JOB	6050
	GROUP	D
	QUALIFIER	01
	CONDITION	1
	PART CODE	
X-REF		

Hybrid Spacer/E-Clip Retainer

P/N: ZT-778



CODES	AAR JOB	6050
	GROUP	D
	QUALIFIER	01
	CONDITION	1
	PART CODE	
X-REF		

CHOCKS ► TRI-LEVEL REPAIR PARTS

Chock Spring

P/N: ZT-782

CODES	AAR JOB	6050
	GROUP	D
	QUALIFIER	01
	CONDITION	1
	PART CODE	
X-REF		

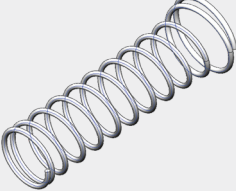

Chock Track Locking Pin

P/N: ZT-781

CODES	AAR JOB	6050
	GROUP	D
	QUALIFIER	01
	CONDITION	1
	PART CODE	
X-REF		

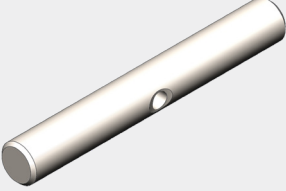

Hybrid Strap Handle

P/N: ZT-811

CODES	AAR JOB	6050
	GROUP	D
	QUALIFIER	01
	CONDITION	1
	PART CODE	
X-REF		

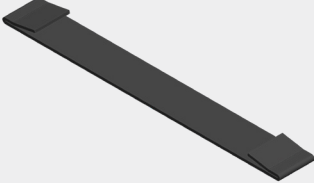

Hybrid Locking Lever Handle

P/N: ZT-784

CODES	AAR JOB	6050
	GROUP	D
	QUALIFIER	01
	CONDITION	1
	PART CODE	
X-REF		

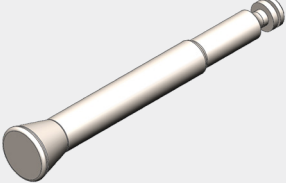

CHOCKS ► GLC LOCKING TABS

Locking Lever Retainer/Tab

P/N: DE47021

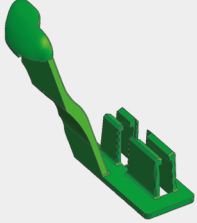
	CODES	AAR JOB	6050
		GROUP	J
		QUALIFIER	01
		CONDITION	1
		PART CODE	
X-REF	GLC-3085		

Green

Locking Lever Retainer/Tab

P/N: DE47024

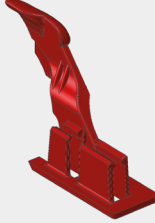
	CODES	AAR JOB	6050
		GROUP	J
		QUALIFIER	01
		CONDITION	1
		PART CODE	
X-REF	GLC-3084		

Red

CHOCKS ► STRAPS

Sta-Put Chock Strap

P/N: ZT-654-FXRP

CODES	AAR JOB	6050
	GROUP	P
	QUALIFIER	02
	CONDITION	1
	PART CODE	
X-REF		

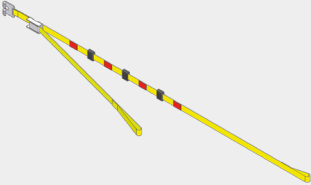

(UP Autoflex - No Bolt Removal)

LoPro Chock Strap

P/N: 6440

CODES	AAR JOB	6050
	GROUP	C
	QUALIFIER	01
	CONDITION	1
	PART CODE	
X-REF		



Hybrid & LoPro II Chock Strap

P/N: ZT-809-01

CODES	AAR JOB	6050
	GROUP	D
	QUALIFIER	01
	CONDITION	1
	PART CODE	
X-REF		

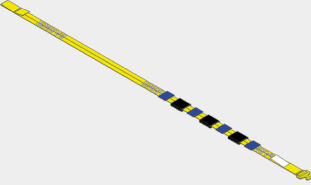

Pull Through' Cleat Strap

P/N: 5651

CODES	AAR JOB	6050
	GROUP	A
	QUALIFIER	01
	CONDITION	1
	PART CODE	
X-REF	39425.04	

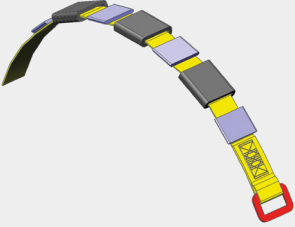

J-Hook Strap

P/N: 5652

CODES	AAR JOB	6050
	GROUP	A
	QUALIFIER	01
	CONDITION	1
	PART CODE	
X-REF	69425.03	

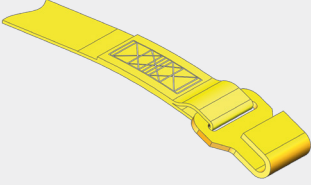

TRG TTM Securement Strap

P/N: 214-42717

CODES	AAR JOB	6050
	GROUP	D
	QUALIFIER	01
	CONDITION	1
	PART CODE	
X-REF		

**CAN BE PROVIDED
UPON REQUEST**

EDGEgard ► STANDARD BI-TRI

EdgeGard II Bi-Level Kit

P/N: 8D-705-G2

CAN BE PROVIDED UPON REQUEST	CODES	AAR JOB	<input type="text"/>
		GROUP	<input type="text"/>
QUALIFIER		<input type="text"/>	
CONDITION		<input type="text"/>	
PART CODE		<input type="text"/>	
X-REF		75313-CS	

EdgeGard II Tri-Level Kit

P/N: 8D-710-G2

CAN BE PROVIDED UPON REQUEST	CODES	AAR JOB	<input type="text"/>
		GROUP	<input type="text"/>
QUALIFIER		<input type="text"/>	
CONDITION		<input type="text"/>	
PART CODE		<input type="text"/>	
X-REF		<input type="text"/>	

EdgeGard II Side Screen Profile-100"

P/N: ZT-575-100

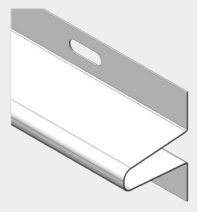
	CODES	AAR JOB	6080
		GROUP	<input type="text"/>
QUALIFIER		02	
CONDITION		1	
PART CODE		<input type="text"/>	
X-REF		75028	

EdgeGard II Side Screen Profile-94"

P/N: ZT-575-94

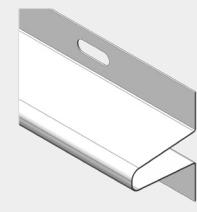
	CODES	AAR JOB	6080
		GROUP	<input type="text"/>
QUALIFIER		02	
CONDITION		1	
PART CODE		<input type="text"/>	
X-REF		101812-24 75027	

Multi-Max, Aero Side Screens

EdgeGard II Side Screen Profile - 64"

P/N: ZT-575-64

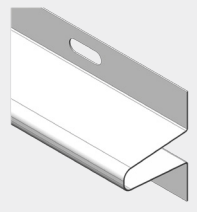
	CODES	AAR JOB	6081
		GROUP	<input type="text"/>
QUALIFIER		02	
CONDITION		1	
PART CODE		<input type="text"/>	
X-REF		75090	

EdgeGard II Post Strap - 8"

P/N: ZT-251-8

	CODES	AAR JOB	6082
		GROUP	<input type="text"/>
QUALIFIER		02	
CONDITION		1	
PART CODE		<input type="text"/>	
X-REF		<input type="text"/>	

EdgeGard II Post Strap - 16"

P/N: ZT-251-16

	CODES	AAR JOB	6082
		GROUP	<input type="text"/>
QUALIFIER		02	
CONDITION		1	
PART CODE		<input type="text"/>	
X-REF		101812-07	

EdgeGard II Post Strap - 23"

P/N: ZT-251-23

	CODES	AAR JOB	6082
		GROUP	<input type="text"/>
QUALIFIER		02	
CONDITION		1	
PART CODE		<input type="text"/>	
X-REF		101812-09	

EDGE GARD ► STANDARD BI-TRI

EdgeGard II Post Strap - 30"

P/N: ZT-251-30



CODES	AAR JOB	6081
	GROUP	
	QUALIFIER	02
	CONDITION	1
	PART CODE	
X-REF		

EdgeGard II Post Strap - 37"

P/N: ZT-251-37



CODES	AAR JOB	6081
	GROUP	
	QUALIFIER	02
	CONDITION	1
	PART CODE	
X-REF		

EdgeGard II Post Strap - 45"

P/N: ZT-251-45



CODES	AAR JOB	6081
	GROUP	
	QUALIFIER	02
	CONDITION	1
	PART CODE	
X-REF		

C-Deck Roof Profile

P/N: ZT-186

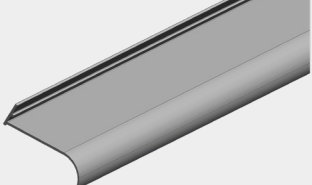

CODES	AAR JOB	6083
	GROUP	
	QUALIFIER	02
	CONDITION	1
	PART CODE	
X-REF		

79' 4"

Push-In Fastener

P/N: ZT-176-50

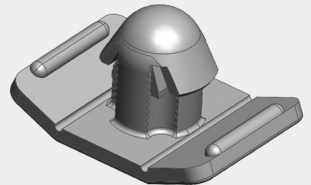

CODES	AAR JOB	6086
	GROUP	
	QUALIFIER	02
	CONDITION	1
	PART CODE	
X-REF	101812-01 2736	

50-pcs. per bag

Roof Clip

P/N: ZT-249-100

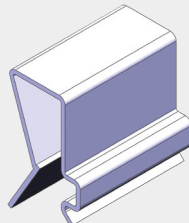

CODES	AAR JOB	6087
	GROUP	
	QUALIFIER	02
	CONDITION	1
	PART CODE	
X-REF	SM100097	

100-pcs. per bag

Foam Tape

P/N: ZT-219

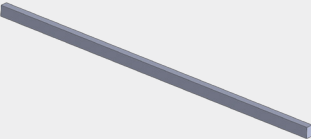

CODES	AAR JOB	6084
	GROUP	
	QUALIFIER	02
	CONDITION	1
	PART CODE	
X-REF		

100" x 3" Wide x 2" Thick Strip

Foam Pad

P/N: ZT-220

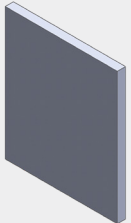

CODES	AAR JOB	6085
	GROUP	
	QUALIFIER	02
	CONDITION	1
	PART CODE	
X-REF		

8.5" x 10" x 5/8" Thick

EDGE GARD ► STANDARD BI-TRI

Foam Tape

P/N: ZT-220-4.5x26

CODES	AAR JOB	6084
	GROUP	
	QUALIFIER	02
	CONDITION	1
	PART CODE	
X-REF		

26" x 4.5" Strip x 5/8" Thick

Foam Tape

P/N: ZT-189-66

CODES	AAR JOB	6084
	GROUP	
	QUALIFIER	02
	CONDITION	1
	PART CODE	
X-REF		

66" x 2" Wide x 5/8" Thick

Foam Tape

P/N: ZT-189

CODES	AAR JOB	6084
	GROUP	
	QUALIFIER	02
	CONDITION	1
	PART CODE	
X-REF		

17' x 2" Wide x 5/8" Thick

Roof Profile

P/N: ZT-992-100

CODES	AAR JOB	
	GROUP	
	QUALIFIER	
	CONDITION	
	PART CODE	
X-REF		

100" Long for Trinity Hourglass Bi-Level

EDGE GARD ▶ Multi-Max

Side Screen Profile

P/N: ZT-575-94

CODES	AAR JOB	6080
	GROUP	
	QUALIFIER	02
	CONDITION	1
	PART CODE	
X-REF	101812-24 75027	

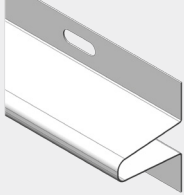

Side Screen Profile

P/N: ZT-575-31

CODES	AAR JOB	6081
	GROUP	
	QUALIFIER	02
	CONDITION	1
	PART CODE	
X-REF		

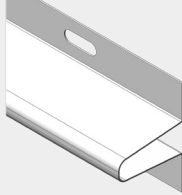

Plastic Strap

P/N: ZT-251-4.5

CODES	AAR JOB	6082
	GROUP	
	QUALIFIER	02
	CONDITION	1
	PART CODE	
X-REF		



EDGE GARD ► AUTOMAX

Bumper Cover

P/N: ZT-741-05

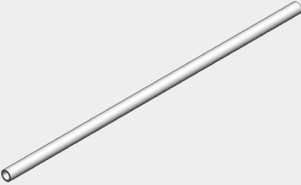
	CODES	AAR JOB	6081
		GROUP	
		QUALIFIER	02
		CONDITION	1
		PART CODE	XZE
X-REF	71765		

31.5" lg. (Other Lengths Available)

Foam Pad

P/N: ZT-742

	CODES	AAR JOB	6082
		GROUP	
		QUALIFIER	02
		CONDITION	1
		PART CODE	XZE
X-REF	72363		

6.5" x 19"

Foam Pad

P/N: ZT-743

	CODES	AAR JOB	6082
		GROUP	
		QUALIFIER	02
		CONDITION	1
		PART CODE	XZE
X-REF			

4" x 19"

Foam Extrusion

P/N: ZT-744-01

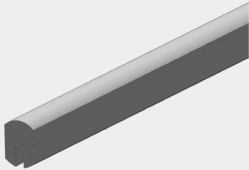
	CODES	AAR JOB	6081
		GROUP	
		QUALIFIER	02
		CONDITION	1
		PART CODE	XZE
X-REF			

36"

Foam Extrusion

P/N: ZT-744-15

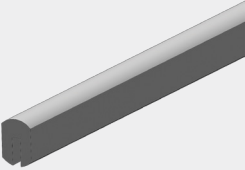
	CODES	AAR JOB	6080
		GROUP	
		QUALIFIER	02
		CONDITION	1
		PART CODE	XZE
X-REF	71479		

40' x 1"

Carline Pad

P/N: ZT-745

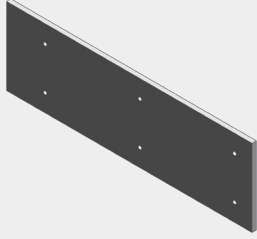
	CODES	AAR JOB	6082
		GROUP	
		QUALIFIER	02
		CONDITION	1
		PART CODE	XZE
X-REF	73992		

5.5" x 17.5"

Side Door Lining

P/N: ZT-823-04

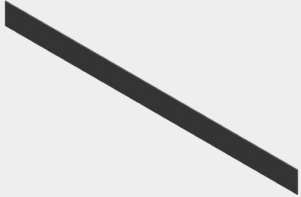
	CODES	AAR JOB	6080
		GROUP	
		QUALIFIER	02
		CONDITION	1
		PART CODE	XZE
X-REF	71878		

(w/ Adhesive) 8" x 110"

Side Door Lining

P/N: ZT-823-02

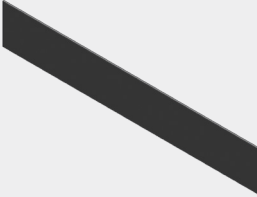
	CODES	AAR JOB	6081
		GROUP	
		QUALIFIER	02
		CONDITION	1
		PART CODE	XZE
X-REF	71647		

(w/ Adhesive) 8" x 52"

EDGE GARD ► AVC

EdgeGard III FCA AVC Bi-Level

P/N: ZT-375

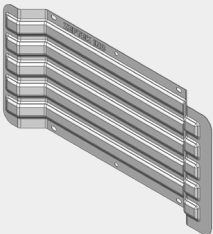
	CODES	AAR JOB	6081
		GROUP	
		QUALIFIER	02
		CONDITION	1
		PART CODE	XZD
X-REF			

EdgeGard III FCA AVC Bi-Level

P/N: ZT-373-76

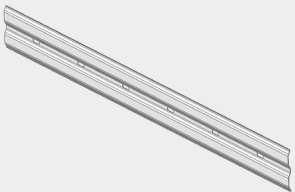
	CODES	AAR JOB	6081
		GROUP	
		QUALIFIER	02
		CONDITION	1
		PART CODE	XZD
X-REF			

Roof Profile

EDGE GARD ► UNI-LEVEL

EdgeGard III TTX Uni-level

P/N: ZT-375-50.5

CODES	AAR JOB	6081
	GROUP	
	QUALIFIER	02
	CONDITION	1
	PART CODE	XZD
X-REF		

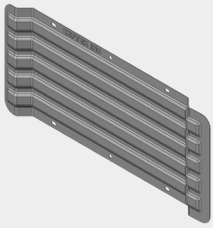

(Top Row)

EdgeGard III TTX Uni-level

P/N: ZT-777

CODES	AAR JOB	6081
	GROUP	
	QUALIFIER	02
	CONDITION	1
	PART CODE	XZD
X-REF		

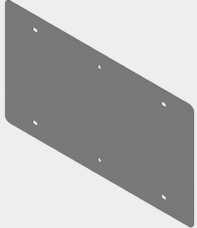

Hole Cover (Bottom Row)

EdgeGard III TTX Uni-level

P/N: ZT-775-41

CODES	AAR JOB	6081
	GROUP	
	QUALIFIER	02
	CONDITION	1
	PART CODE	XZD
X-REF		

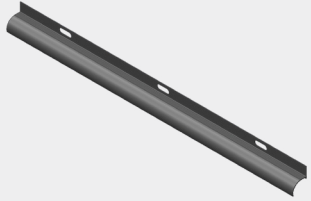

(Bottom Row)

EDGE GARD ► ABL

EdgeGard III ABL

P/N: ZT-373-44

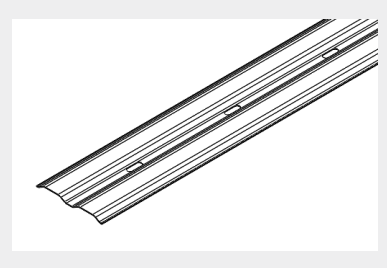
	CODES	AAR JOB	6081
		GROUP	
		QUALIFIER	02
		CONDITION	1
		PART CODE	XZD
X-REF			

EdgeGard III ABL

P/N: ZT-373-63.5

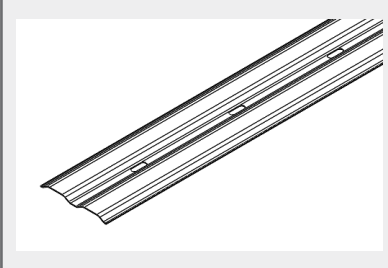
	CODES	AAR JOB	6081
		GROUP	
		QUALIFIER	02
		CONDITION	1
		PART CODE	XZD
X-REF			

EdgeGard III ABL

P/N: ZT-373-69

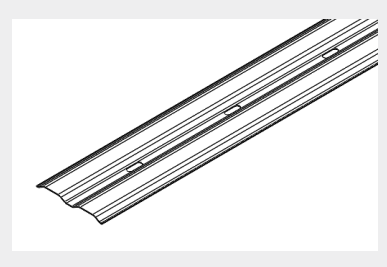
	CODES	AAR JOB	6081
		GROUP	
		QUALIFIER	02
		CONDITION	1
		PART CODE	XZD
X-REF			

EdgeGard III ABL

P/N: ZT-373-74.5

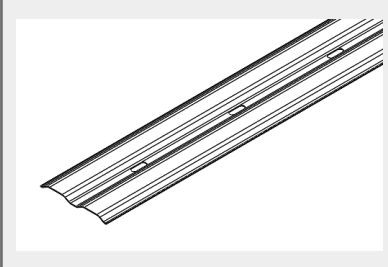
	CODES	AAR JOB	6081
		GROUP	
		QUALIFIER	02
		CONDITION	1
		PART CODE	XZD
X-REF			

EDGE GARD ► CHOCK BOX

Chock Box Protector

P/N: ZT-240

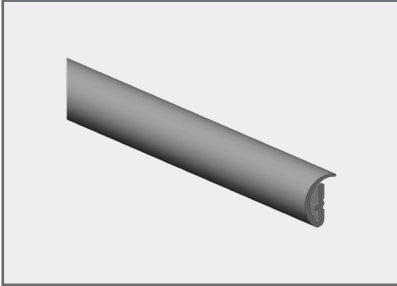

CODES	AAR JOB	6081
	GROUP	
	QUALIFIER	02
	CONDITION	1
	PART CODE	XTA
X-REF		

Various lengths Available

Chock Box Protector, Kit

P/N: ZT-240-AS

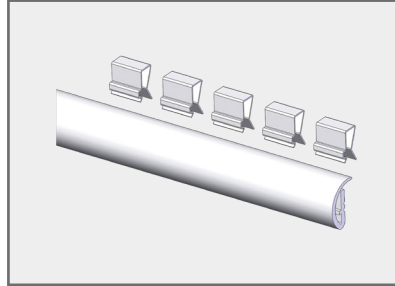

CODES	AAR JOB	6081
	GROUP	
	QUALIFIER	02
	CONDITION	1
	PART CODE	XTA
X-REF		

Protector with 5-clips

SIDE SCREEN ► EDGE PROTECTOR

Sidescreen Corner Protector

P/N: ZT-150

CODES	AAR JOB	6552
	GROUP	
	QUALIFIER	
	CONDITION	1
	PART CODE	
X-REF	213-38133 2699	

288-pcs. per box

Screen Protector

P/N: ZT-749-100

CODES	AAR JOB	6499
	GROUP	
	QUALIFIER	
	CONDITION	1
	PART CODE	XRG
X-REF		

Top Screen 99"

Screen Protector

P/N: ZT-749-64

CODES	AAR JOB	6499
	GROUP	
	QUALIFIER	
	CONDITION	1
	PART CODE	XRG
X-REF		

Top Screen 63"

Screen Protector

P/N: ZT-748-100

CODES	AAR JOB	6499
	GROUP	
	QUALIFIER	
	CONDITION	1
	PART CODE	XRG
X-REF		

Bottom Screen 99"

Screen Protector

P/N: ZT-748-64

CODES	AAR JOB	6499
	GROUP	
	QUALIFIER	
	CONDITION	1
	PART CODE	XRG
X-REF		

Bottom Screen 63"

Roof Wear Liner - 8'- 6"

P/N: ZT-209-01

CODES	AAR JOB	6499
	GROUP	
	QUALIFIER	
	CONDITION	1
	PART CODE	XRG
X-REF		

Roof Wear Liner - 3'- 2"

P/N: ZT-209-02

CODES	AAR JOB	6499
	GROUP	
	QUALIFIER	
	CONDITION	1
	PART CODE	XRG
X-REF		

SIDE SCREEN ► RETAINER / ANTI-THEFT

Anti-Theft, Galvanized Steel

P/N: SM-1006

CODES	AAR JOB	6541
	GROUP	
	QUALIFIER	
	CONDITION	1
	PART CODE	
X-REF	73618.12 M1050303	

7/16"-Hole/Slot

Anti-Theft, Aluminum

P/N: SM-1010

CODES	AAR JOB	6541
	GROUP	
	QUALIFIER	
	CONDITION	1
	PART CODE	
X-REF	73618.11 M1050303WA	

7/16"-Hole/Slot

Anti-Theft, Galvanized Steel

P/N: SM-1009

CODES	AAR JOB	6541
	GROUP	
	QUALIFIER	
	CONDITION	1
	PART CODE	
X-REF	73618.10 M1050304	

9/16"-Hole/Slot

Anti-Theft, Aluminum

P/N: SM-1007

CODES	AAR JOB	6541
	GROUP	
	QUALIFIER	
	CONDITION	1
	PART CODE	
X-REF	73618.00 M1050304WA	

9/16"-Hole/Slot

Panel Retainer, Galvanized Steel

P/N: SM-1001

CODES	AAR JOB	6542
	GROUP	
	QUALIFIER	
	CONDITION	1
	PART CODE	
X-REF	73168.52 M1050302	

7/16"-Hole

Panel Retainer, Galvanized Steel

P/N: SM-1008

CODES	AAR JOB	6542
	GROUP	
	QUALIFIER	
	CONDITION	1
	PART CODE	
X-REF	73618.00	

9/16"-Hole

Side Screen Panel to Roof, Galvanized Steel

P/N: SM-1002

CODES	AAR JOB	6540
	GROUP	
	QUALIFIER	
	CONDITION	1
	PART CODE	
X-REF	M1050375	

Panel Retainer, 9/16"-Holes

Side Screen Panel to Roof Rail, Galvanized

P/N: SM-1003

CODES	AAR JOB	6540
	GROUP	
	QUALIFIER	
	CONDITION	1
	PART CODE	
X-REF	M1050376	

Panel Retainer, 9/16"-Holes

BRIDGE PLATES ► PLATES

High Capacity Bridge Plate

P/N: WR56BP-P

CODES	AAR JOB	6040
	GROUP	
	QUALIFIER	
	CONDITION	1
	PART CODE	
X-REF	SS30025900	

56"

High Capacity Bridge Plate

P/N: WR53BP-P

CODES	AAR JOB	6040
	GROUP	
	QUALIFIER	
	CONDITION	1
	PART CODE	
X-REF	SS30025930	

53"

High Capacity Bridge Plate w/Stripes

P/N: WR56BP-PGS

CODES	AAR JOB	6040
	GROUP	
	QUALIFIER	
	CONDITION	1
	PART CODE	
X-REF		

56"

High Capacity Bridge Plate w/Stripes

P/N: WR53BP-PGS

CODES	AAR JOB	6040
	GROUP	
	QUALIFIER	
	CONDITION	1
	PART CODE	
X-REF		

53"

Hinge w/ Fasteners

P/N: ZT-824

CODES	AAR JOB	6042
	GROUP	
	QUALIFIER	03
	CONDITION	1
	PART CODE	
X-REF	40022510	

Hinge Fasteners

P/N: ZT-824-KIT

CODES	AAR JOB	6042
	GROUP	
	QUALIFIER	
	CONDITION	1
	PART CODE	
X-REF		

8-pcs. ea. Nut/ZT-830 & Bolt/ZT-458-1 per bag

Replaceable Spring/Active Pin

P/N: ZT-824-03

CODES	AAR JOB	6499
	GROUP	
	QUALIFIER	
	CONDITION	1
	PART CODE	XZD
X-REF		

Active Pin Handle

P/N: ZT-824-11-KIT

CODES	AAR JOB	6499
	GROUP	
	QUALIFIER	
	CONDITION	1
	PART CODE	XZD
X-REF		

BRIDGE PLATES ► PLATES

Spring

P/N: ZT-824-06

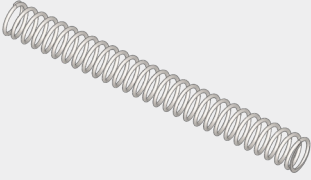
	CODES	AAR JOB	6499
		GROUP	
		QUALIFIER	
		CONDITION	1
		PART CODE	XZD
X-REF			

3/8"-16 X 1 HHCS

P/N: ZT-458-1

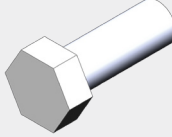
	CODES	AAR JOB	6499
		GROUP	
		QUALIFIER	
		CONDITION	1
		PART CODE	XZD
X-REF	CD101002		

3/8"-16 Locknut

P/N: ZT-830

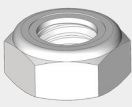
	CODES	AAR JOB	6499
		GROUP	
		QUALIFIER	
		CONDITION	1
		PART CODE	XZD
X-REF			

Anti-Skid Coating

P/N: ZT-547-1

	CODES	AAR JOB	6043
		GROUP	
		QUALIFIER	
		CONDITION	1
		PART CODE	
X-REF			

BRIDGE PLATES ► OFFSET

High Capacity Bridge Plate w/ Right Offset
P/N: WR56BP-P-R

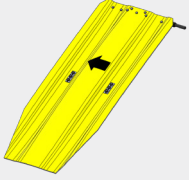

CODES	AAR JOB	6040
	GROUP	
	QUALIFIER	
	CONDITION	1
	PART CODE	
X-REF		

High Capacity Bridge Plate w/ Left Offset
P/N: WR56BP-P-L

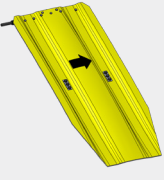

CODES	AAR JOB	6040
	GROUP	
	QUALIFIER	
	CONDITION	1
	PART CODE	
X-REF		

High Capacity Bridge Plate w/ Right Offset
P/N: WR53BP-P-R

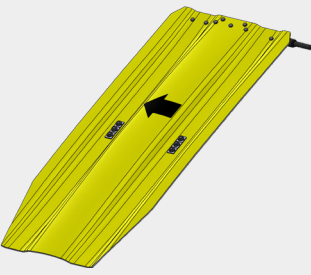

CODES	AAR JOB	6040
	GROUP	
	QUALIFIER	
	CONDITION	1
	PART CODE	
X-REF		

High Capacity Bridge Plate w/ Left Offset
P/N: WR53BP-P-L



CODES	AAR JOB	6040
	GROUP	
	QUALIFIER	
	CONDITION	1
	PART CODE	
X-REF		

Hinge- Right Offset w/ Fasteners
P/N: ZT-824-R

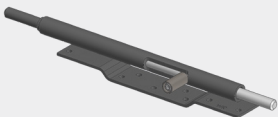

CODES	AAR JOB	6042
	GROUP	
	QUALIFIER	
	CONDITION	1
	PART CODE	
X-REF		

Hinge- Left Offset w/ Fasteners
P/N: ZT-824-L

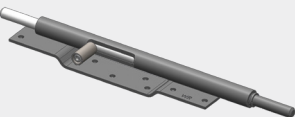

CODES	AAR JOB	6042
	GROUP	
	QUALIFIER	
	CONDITION	1
	PART CODE	
X-REF		

BRIDGE PLATES ► SUPPORTS

Barrel Ring
P/N: ZT-679

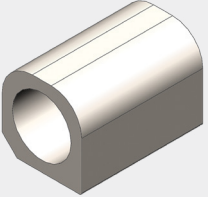

CODES	AAR JOB	6600
	GROUP	
	QUALIFIER	
	CONDITION	1
	PART CODE	
X-REF	BH-1001	
	73116.20	
	M-197-80000	
	M-197-80000	

Barrel Ring on 2" X 2" Baseplate
P/N: ZT-495

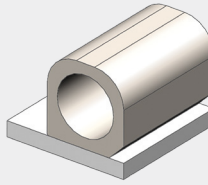

CODES	AAR JOB	6600
	GROUP	
	QUALIFIER	
	CONDITION	1
	PART CODE	
X-REF	PA-1006	
	73116.89	
	M0290043	
	M0290043	

Barrel Ring on 4" X 2" Baseplate
P/N: ZT-687

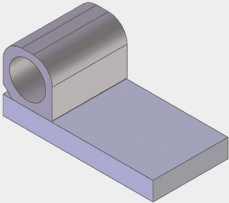

CODES	AAR JOB	6600
	GROUP	
	QUALIFIER	
	CONDITION	1
	PART CODE	
X-REF	PA-1006M	
	73116.91	
	MM100677	
	MM100677	

Thrall Rack
P/N: ZT-496



CODES	AAR JOB	6600
	GROUP	
	QUALIFIER	
	CONDITION	1
	PART CODE	
X-REF	PA-1005M	
	73116.80	

W&K Rack

W&K Rack (With Gusset)

Inner Bridge Plate Support
P/N: ZT-497

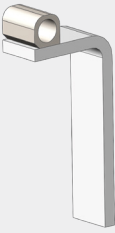

CODES	AAR JOB	6600
	GROUP	
	QUALIFIER	
	CONDITION	1
	PART CODE	
X-REF	PA-1005	
	73116.10	
	M0290019	
	M0290019	

Bridge Plate Support
P/N: ZT-838

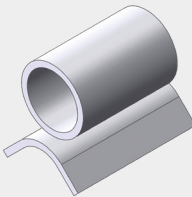

CODES	AAR JOB	6600
	GROUP	
	QUALIFIER	
	CONDITION	1
	PART CODE	
X-REF	PA-11621	
	73116.21	

W&K Rack (Without Gusset)

Rave Door

Bridge Plate Support
P/N: ZT-838-01

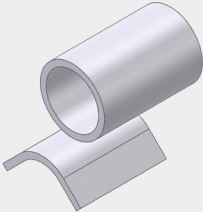

CODES	AAR JOB	6600
	GROUP	
	QUALIFIER	
	CONDITION	1
	PART CODE	
X-REF	PA-11622	
	73116.22	

Bridge Plate Support
P/N: ZT-688-BR/AL

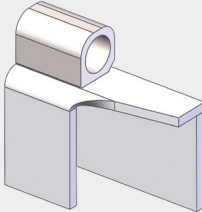

CODES	AAR JOB	6600
	GROUP	
	QUALIFIER	
	CONDITION	1
	PART CODE	
X-REF	PA-1002	
	73116.40	
	M0290012	
	M0290012	

Rave Door (Offset)

Thrall / W&K Rack, A-Deck Outer

BRIDGE PLATES ► SUPPORTS

Bridge Plate Support

P/N: ZT-688-BL/AR

CODES	AAR JOB	6600
	GROUP	
	QUALIFIER	
	CONDITION	1
	PART CODE	
X-REF	PA-1001	
	73116.30	
	M0290011	
	M0290011	

Thrall / W&K Rack, A-Deck Outer

Bridge Plate Support - Improved, Kit

P/N: ZT-868-BL/AR-KIT

CODES	AAR JOB	6603
	GROUP	
	QUALIFIER	
	CONDITION	1
	PART CODE	
X-REF		

ABL Includes ZT-696, ZT-457-13 & ZT-441

Bridge Plate Support - Improved, Kit

P/N: ZT-868-BR/AL-KIT

CODES	AAR JOB	6603
	GROUP	
	QUALIFIER	
	CONDITION	1
	PART CODE	
X-REF		

ABL Includes ZT-696, ZT-457-13 & ZT-441

Bridge Plate Support

P/N: ZT-868-BL/AR

CODES	AAR JOB	6603
	GROUP	
	QUALIFIER	
	CONDITION	1
	PART CODE	
X-REF		

ABL, Improved

Bridge Plate Support

P/N: ZT-868-BR/AL

CODES	AAR JOB	6603
	GROUP	
	QUALIFIER	
	CONDITION	1
	PART CODE	
X-REF		

ABL, Improved

Bridge Plate Support

P/N: ZT-696

CODES	AAR JOB	6499
	GROUP	
	QUALIFIER	
	CONDITION	1
	PART CODE	XDB
X-REF		

ABL, Improved

Pivot Pin/Bolt - HHCS

P/N: ZT-457-13

CODES	AAR JOB	6499
	GROUP	
	QUALIFIER	
	CONDITION	1
	PART CODE	XDB
X-REF		

ABL, 1/2"-13 x 13

Pivot Pin Nylon Insert Lock Nut

P/N: ZT-441

CODES	AAR JOB	6499
	GROUP	
	QUALIFIER	
	CONDITION	1
	PART CODE	XDB
X-REF		

ABL, 1/2"-13 (25-pcs. per pkg.)

BRIDGE PLATES ► SUPPORTS

Bridge Plate Deck Support

P/N: ZT-865

CODES	AAR JOB	6499
	GROUP	
	QUALIFIER	
	CONDITION	1
	PART CODE	XOG
X-REF		

Low Level Raised Sill Flat

Bridge Plate Deck Support Pad

P/N: ZT-865-01

CODES	AAR JOB	6499
	GROUP	
	QUALIFIER	
	CONDITION	1
	PART CODE	XOG
X-REF		

Bridge Plate Support

P/N: ZT-878-BL/AR

CODES	AAR JOB	6600
	GROUP	
	QUALIFIER	
	CONDITION	1
	PART CODE	
X-REF		

Thrall/ W&K Rack, B-Deck of Bi, C-Deck of Tri

Bridge Plate Support

P/N: ZT-878-BR/AL

CODES	AAR JOB	6600
	GROUP	
	QUALIFIER	
	CONDITION	1
	PART CODE	
X-REF		

Thrall/ W&K Rack, B-Deck of Bi, C-Deck of Tri

Bridge Plate Support

P/N: ZT-875-BL/AR

CODES	AAR JOB	6600
	GROUP	
	QUALIFIER	
	CONDITION	1
	PART CODE	
X-REF	PA-1003 73616.00 M0290017 M0290017	

Thrall/ W&K Rack, Tri-Level, A-Deck Outer

Bridge Plate Support

P/N: ZT-875-BR/AL

CODES	AAR JOB	6600
	GROUP	
	QUALIFIER	
	CONDITION	1
	PART CODE	
X-REF	PA-1004 73617.00 M0290018 M0290018	

Thrall/ W&K Rack, Tri-Level, A-Deck Outer

Bridge Plate Support

P/N: ZT-876-BL/AR

CODES	AAR JOB	6600
	GROUP	
	QUALIFIER	
	CONDITION	1
	PART CODE	
X-REF		

Automax

Bridge Plate Support

P/N: ZT-876-BR/AL

CODES	AAR JOB	6600
	GROUP	
	QUALIFIER	
	CONDITION	1
	PART CODE	
X-REF		

Automax

BRIDGE PLATES ► SUPPORTS

Bridge Plate Support

P/N: ZT-877

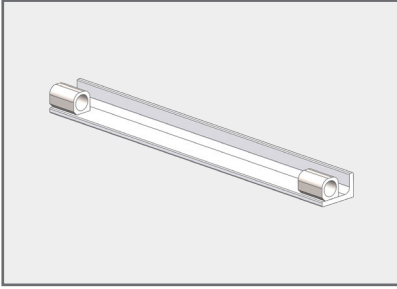

CODES	AAR JOB	6600
	GROUP	
	QUALIFIER	
	CONDITION	1
	PART CODE	
X-REF	73149.00	

Bridge Plate Support

P/N: ZT-879

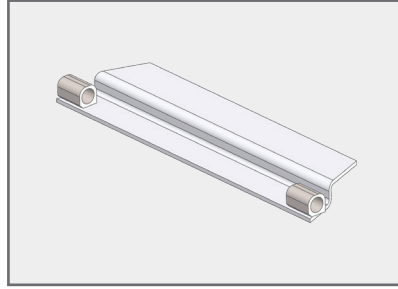

CODES	AAR JOB	6600
	GROUP	
	QUALIFIER	
	CONDITION	1
	PART CODE	
X-REF	73116.00	

DOOR PARTS ► CABLE ASSEMBLY

Door Lock Cable Assy.

P/N: ZT-828-01

CODES	AAR JOB	6111
	GROUP	
	QUALIFIER	
	CONDITION	1
	PART CODE	
X-REF	73231.10	
	D0100006	
	2777.6.8'	
	2777.6.8'	

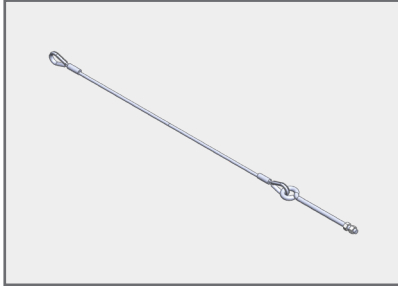

Bi-Level, 6'-8"

Door Lock Cable Assy.

P/N: ZT-828-02

CODES	AAR JOB	6111
	GROUP	
	QUALIFIER	
	CONDITION	1
	PART CODE	
X-REF	73231.42	
	D0100023A	
	DC112043	
	DC112043	

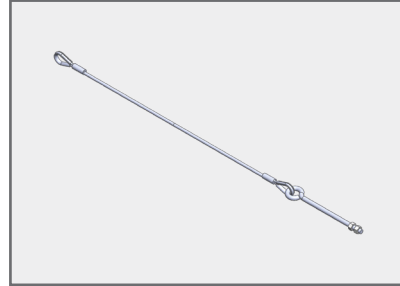

Bi-Level, 7'-0"

Door Lock Cable Assy.

P/N: ZT-828-03

CODES	AAR JOB	6111
	GROUP	
	QUALIFIER	
	CONDITION	1
	PART CODE	
X-REF	73231.20	
	2777.7.6'	

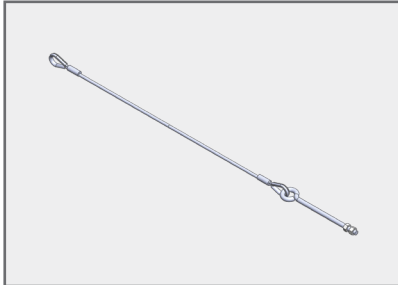

Bi-Level, 7'-6"

Door Lock Cable Assy.

P/N: ZT-828-04

CODES	AAR JOB	6111
	GROUP	
	QUALIFIER	
	CONDITION	1
	PART CODE	
X-REF	73231.30	
	D0100007	
	2777.9.7'	
	2777.9.7'	

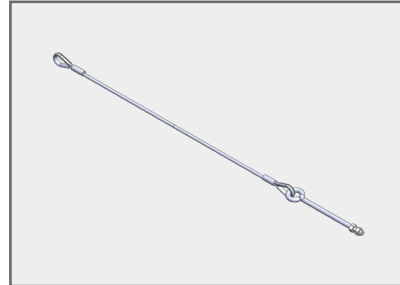

Tri-Level, 9'-7"

Door Lock Cable Assy.

P/N: ZT-828-05

CODES	AAR JOB	6111
	GROUP	
	QUALIFIER	
	CONDITION	1
	PART CODE	
X-REF	73231.40	
	D01100014	
	2777.10.4'	
	2777.10.4'	

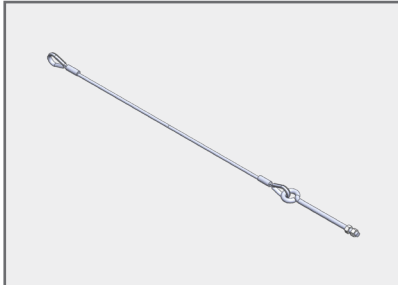

20'-2" Tri-Level, 10'-4"

Door Lock Cable Assy.

P/N: ZT-828-06

CODES	AAR JOB	6111
	GROUP	
	QUALIFIER	
	CONDITION	1
	PART CODE	
X-REF	73231.41	
	2777.10.7'	



General, 10'-7"

Safety Cable

P/N: ZT-870-31

CODES	AAR JOB	6140
	GROUP	
	QUALIFIER	
	CONDITION	1
	PART CODE	
X-REF	73232.30	
	D0110008	

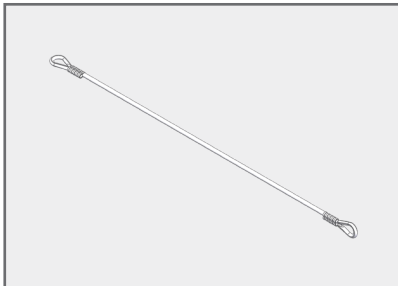

2'-7"

Safety Cable

P/N: ZT-870-28

CODES	AAR JOB	6140
	GROUP	
	QUALIFIER	
	CONDITION	1
	PART CODE	
X-REF	73232.00	
	D0110001	

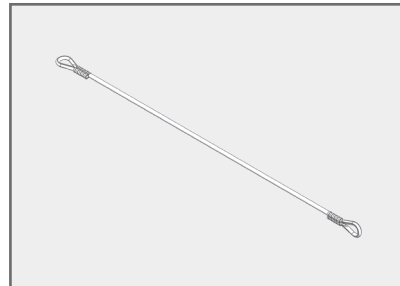

2'-4"

DOOR PARTS ► CABLE ASSEMBLY

Safety Cable
P/N: ZT-870-26

	CODES	AAR JOB	6140
		GROUP	
		QUALIFIER	
		CONDITION	1
		PART CODE	
X-REF	73232.10 DC112042		

2'-2"

Safety Cable
P/N: ZT-870-23

	CODES	AAR JOB	6140
		GROUP	
		QUALIFIER	
		CONDITION	1
		PART CODE	
X-REF	73232.20 DC112041		

1'-11"

Shackle, Anchor 5/16"
P/N: ZT-902

	CODES	AAR JOB	6499
		GROUP	
		QUALIFIER	
		CONDITION	1
		PART CODE	XOJ
X-REF			

5/16" Shackle x 3/8" Bolt Dia.

Shackle, Anchor 3/8"
P/N: ZT-902-38

	CODES	AAR JOB	6499
		GROUP	
		QUALIFIER	
		CONDITION	1
		PART CODE	XOJ
X-REF	73238.00 CM101002		

3/8" Shackle x 7/16" Bolt Dia.

Bolt, Eye, Zn Plated
P/N: EB-3303

	CODES	AAR JOB	6499
		GROUP	
		QUALIFIER	
		CONDITION	1
		PART CODE	XOJ
X-REF	73303.00 ZZ000058		

3/8" x 8" (Under Head) w/ Nuts & Washers

DOOR PARTS ► GUIDES & COMPONENTS

Finger Guide w/ Slotted Holes

P/N: ZT-108

CODES	AAR JOB	6135
	GROUP	
	QUALIFIER	
	CONDITION	1
	PART CODE	
X-REF	2276	
	73721.00	
	DM001003	
	DM001003	

Top Door Guide Conversion Kit

P/N: ZT-131

CODES	AAR JOB	6135
	GROUP	
	QUALIFIER	
	CONDITION	1
	PART CODE	
X-REF		

Bracket, Top Plate (Narrow Door)

P/N: DA-1024-01

CODES	AAR JOB	6499
	GROUP	
	QUALIFIER	
	CONDITION	1
	PART CODE	XOL
X-REF	73217.90	
	D1180018	

10-1/2" (BL/AR)

Bracket, Top Plate

P/N: DA-1024A

CODES	AAR JOB	6499
	GROUP	
	QUALIFIER	
	CONDITION	1
	PART CODE	XOL
X-REF	73217.97	
	D0130025	

10-1/2" (BL/AR)

Bracket, Top Plate (Narrow Door)

P/N: DA-1025-01

CODES	AAR JOB	6499
	GROUP	
	QUALIFIER	
	CONDITION	1
	PART CODE	XOL
X-REF	73217.91	
	D1180019	

10-1/2" (BR/AL)

Bracket, Top Plate

P/N: DA-1025A

CODES	AAR JOB	6499
	GROUP	
	QUALIFIER	
	CONDITION	1
	PART CODE	XOL
X-REF	73217.98	
	D0130026	

10-1/2" (BR/AL)

Bracket, Top Plate (Narrow Door)

P/N: DA-1031-01

CODES	AAR JOB	6499
	GROUP	
	QUALIFIER	
	CONDITION	1
	PART CODE	XOL
X-REF	73217.71	
	D1180008	

9-1/4" (BL/AR)

Bracket, Top Plate

P/N: DA-1031A

CODES	AAR JOB	6499
	GROUP	
	QUALIFIER	
	CONDITION	1
	PART CODE	XOL
X-REF	73217.92	
	D0130021	

9-1/4" (BL/AR)

DOOR PARTS ► GUIDES & COMPONENTS

Bracket, Top Plate (Narrow Door)

P/N: DA-1030-01

CODES	AAR JOB	6499
	GROUP	
	QUALIFIER	
	CONDITION	1
	PART CODE	XOL
X-REF	73217.72	
	D1180009	

9-1/4" (BR/AL)

Bracket, Top Plate

P/N: DA-1030A

CODES	AAR JOB	6499
	GROUP	
	QUALIFIER	
	CONDITION	1
	PART CODE	XOL
X-REF	73217.93	
	D0130022	

9-1/4" (BR/AL)

DOOR PARTS ► LOCKS, HASPS & COMPONENTS

Bottom Door Lock Assy.

P/N: ZT-803-BL/AR

CODES	AAR JOB	6120
	GROUP	
	QUALIFIER	
	CONDITION	1
	PART CODE	
X-REF	DA-1019	
	73215.11	
	D-076-2008	
	D-076-2008	

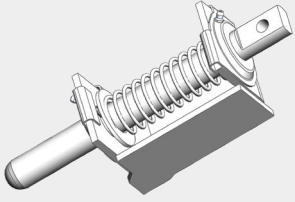

Bottom Door Lock Assy.

P/N: ZT-803-BR/AL

CODES	AAR JOB	6120
	GROUP	
	QUALIFIER	
	CONDITION	1
	PART CODE	
X-REF	DA-1020	
	73215.10	
	D-076-2009	
	D-076-2009	

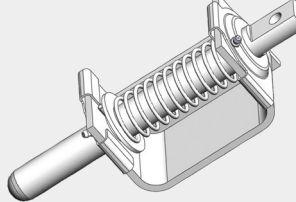

Bracket, Bottom Radial Door Lock

P/N: ZT-792-BL/AR

CODES	AAR JOB	6121
	GROUP	
	QUALIFIER	
	CONDITION	1
	PART CODE	
X-REF	DA-1019-03	

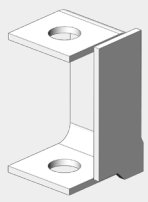

Bracket, Bottom Radial Door Lock

P/N: ZT-792-BR/AL

CODES	AAR JOB	6121
	GROUP	
	QUALIFIER	
	CONDITION	1
	PART CODE	
X-REF	DA-1020-03	

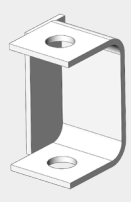

Top Door Lock Assy.

P/N: ZT-804-BL/AR

CODES	AAR JOB	6120
	GROUP	
	QUALIFIER	
	CONDITION	1
	PART CODE	
X-REF	DA-1016	
	73210.00	
	D-076-2007	
	D-076-2007	

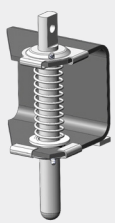

Top Door Lock Assy.

P/N: ZT-804-BR/AL

CODES	AAR JOB	6120
	GROUP	
	QUALIFIER	
	CONDITION	1
	PART CODE	
X-REF	DA-1015	
	73210.50	
	D-076-2006	
	D-076-2006	

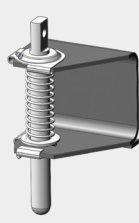

Bracket, Top Radial Door Lock

P/N: ZT-793-BL/AR

CODES	AAR JOB	6121
	GROUP	
	QUALIFIER	
	CONDITION	1
	PART CODE	
X-REF	DA-1016-03	
	73211.10	
	M0940002	
	M0940002	

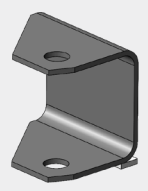

Bracket, Top Radial Door Lock

P/N: ZT-793-BR/AL

CODES	AAR JOB	6121
	GROUP	
	QUALIFIER	
	CONDITION	1
	PART CODE	
X-REF	DA-1015-03	
	73211.11	
	M0940001	
	M0940001	

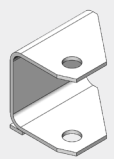

DOOR PARTS ► LOCKS, HASPS & COMPONENTS

Bottom Door Lock Assy. 'No-Lube'

P/N: ZT-303-BL/AR

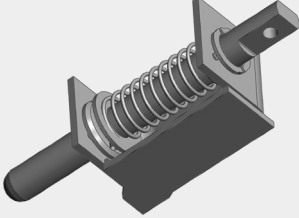

CODES	AAR JOB	6120
	GROUP	
	QUALIFIER	
	CONDITION	1
	PART CODE	
X-REF		

Bottom Door Lock Assy. 'No-Lube'

P/N: ZT-303-BR/AL

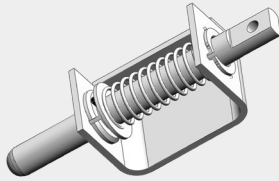

CODES	AAR JOB	6120
	GROUP	
	QUALIFIER	
	CONDITION	1
	PART CODE	
X-REF		

Top Door Lock Assy. 'No-Lube'

P/N: ZT-304-BL/AR

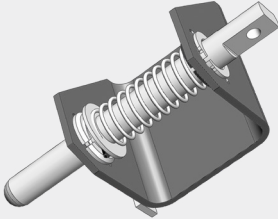

CODES	AAR JOB	6120
	GROUP	
	QUALIFIER	
	CONDITION	1
	PART CODE	
X-REF		

Top Door Lock Assy. 'No-Lube'

P/N: ZT-304-BR/AL

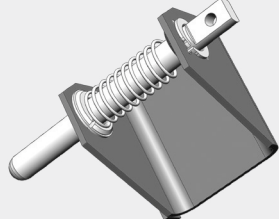

CODES	AAR JOB	6120
	GROUP	
	QUALIFIER	
	CONDITION	1
	PART CODE	
X-REF		

Lock Pin Washer

P/N: ZT-474

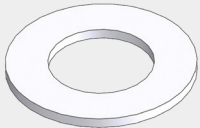

CODES	AAR JOB	6499
	GROUP	
	QUALIFIER	
	CONDITION	1
	PART CODE	XOE
X-REF	53107.00 063-38169	

Radial and SealSafe Door Locks

Lock Pin Springs

P/N: ZT-916

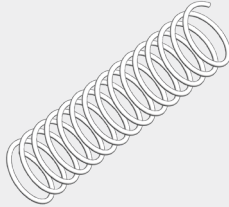

CODES	AAR JOB	6124
	GROUP	
	QUALIFIER	
	CONDITION	1
	PART CODE	
X-REF	DM-1021 73163.00 M-289-80002 M-289-80002	

Radial and SealSafe Door Locks

Lock Pin

P/N: ZT-471

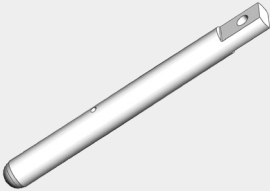

CODES	AAR JOB	6125
	GROUP	
	QUALIFIER	
	CONDITION	1
	PART CODE	
X-REF	DP-1001 73213.00 M-355-80009 M-355-80009	

1-1/8" x 11-3/4" lg.

Lock Grease Cup

P/N: ZT-794

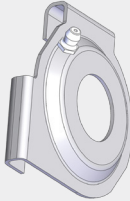

CODES	AAR JOB	6499
	GROUP	
	QUALIFIER	
	CONDITION	1
	PART CODE	XOE
X-REF	10279-009 73214.00 D-999-7195 D-999-7195	

Radial Door Locks

DOOR PARTS ► LOCKS, HASPS & COMPONENTS

Lock Pin Assy., Upper

P/N: DA-1006-BL/AR

CODES	AAR JOB	6220
	GROUP	
	QUALIFIER	
	CONDITION	1
	PART CODE	
X-REF	73211.52 D0390021	

ABL Door (BL/AR) Complete Assy.

Lock Pin Assy., Upper

P/N: DA-1006-BR/AL

CODES	AAR JOB	6220
	GROUP	
	QUALIFIER	
	CONDITION	1
	PART CODE	
X-REF	73211.53 D0390022	

ABL Door (BR/AL) Complete Assy.

Lock Pin Assy. Housing, Upper

P/N: DA-1006-01-BL/AR

CODES	AAR JOB	6221
	GROUP	
	QUALIFIER	
	CONDITION	1
	PART CODE	
X-REF		

ABL Door (BL/AR) (Top Lock)

Lock Pin Assy. Housing, Upper

P/N: DA-1006-01-BR/AL

CODES	AAR JOB	6221
	GROUP	
	QUALIFIER	
	CONDITION	1
	PART CODE	
X-REF		

ABL Door (BR/AL) (Top Lock)

Bar, Attachment (Door Lock Cable)

P/N: DA-1006-06

CODES	AAR JOB	6499
	GROUP	
	QUALIFIER	
	CONDITION	1
	PART CODE	XOJ
X-REF		

ABL Door (Top Lock)

Pin, Upper Door Lock

P/N: DP-1005

CODES	AAR JOB	6225
	GROUP	
	QUALIFIER	
	CONDITION	1
	PART CODE	
X-REF	73211.51 DD100029	

ABL, 1-1/8" x 18.75" lg. (Top Lock)

Door Lock Spring

P/N: DM-1022

CODES	AAR JOB	6124
	GROUP	
	QUALIFIER	
	CONDITION	
	PART CODE	
X-REF	73210.81 MB100067	

ABL Door (Top Lock)

Lock Hasp Staple

P/N: ZT-952

CODES	AAR JOB	6242
	GROUP	
	QUALIFIER	
	CONDITION	1
	PART CODE	
X-REF	73536.20 D-099-2025	

On BL/AR SealSafe Door

DOOR PARTS ► LOCKS, HASPS & COMPONENTS

Hasp Lock
P/N: ZT-953

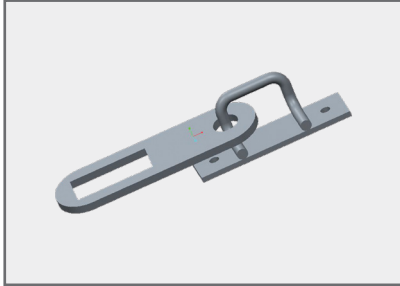

CODES	AAR JOB	6243
	GROUP	
	QUALIFIER	
	CONDITION	1
	PART CODE	
X-REF	73536.21 D-099-2024	

On BR/AL SealSafe Door

Interlock, Roof Rod
P/N: DA-1021



CODES	AAR JOB	6511
	GROUP	
	QUALIFIER	
	CONDITION	1
	PART CODE	
X-REF	73213.28 M0860001	

Lower Lock Arm
P/N: ZT-871

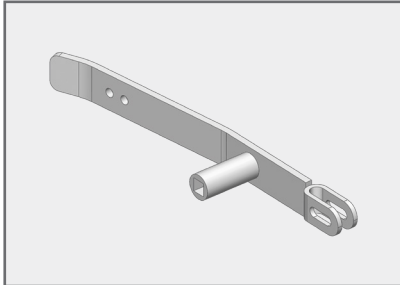

CODES	AAR JOB	6499
	GROUP	
	QUALIFIER	
	CONDITION	1
	PART CODE	XOD
X-REF	DA-1003 73216.10 D0090002 D0090002	

Upper Lock Pin Receiver
P/N: ZT-874

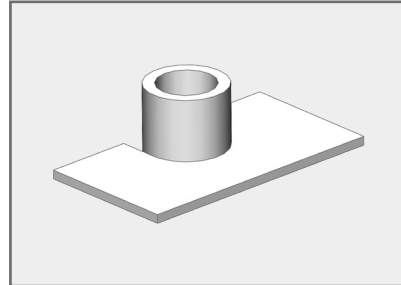

CODES	AAR JOB	6499
	GROUP	
	QUALIFIER	
	CONDITION	1
	PART CODE	XOK
X-REF	DA-1014 73213.27 D-037-2005 D-037-2005	

Center

Top Lock Retainer Pipe
P/N: DA-1014-2

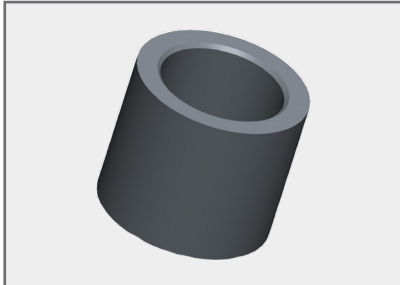

CODES	AAR JOB	6650
	GROUP	
	QUALIFIER	
	CONDITION	1
	PART CODE	
X-REF	73213.10 10279-002	

Upper Lock Pin Receiver
P/N: ZT-869

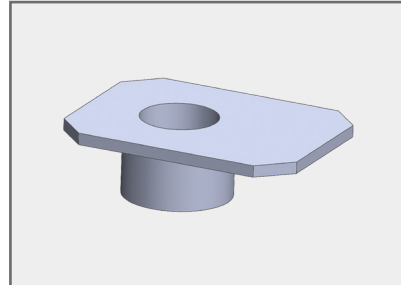

CODES	AAR JOB	6499
	GROUP	
	QUALIFIER	
	CONDITION	1
	PART CODE	XOK
X-REF	DA-1012 73213.20 D-037-2006 D-037-2006	

At #1 Post

1/4" Quick Link Coupling
P/N: ZT-737

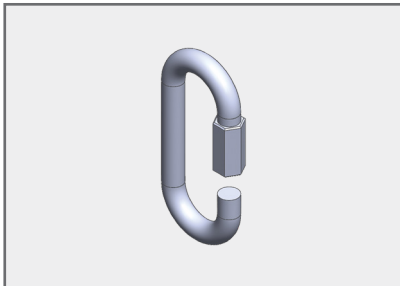

CODES	AAR JOB	6499
	GROUP	
	QUALIFIER	
	CONDITION	1
	PART CODE	XOJ
X-REF		

Lock Hasp
P/N: ZT-807

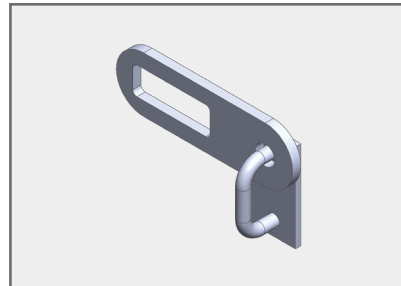

CODES	AAR JOB	6143
	GROUP	
	QUALIFIER	
	CONDITION	1
	PART CODE	
X-REF	DA-1017 73313.00 M0300024 M0300024	

On BR/AL Radial Door

DOOR PARTS ► LOCKS, HASPS & COMPONENTS

Lock Hasp Staple

P/N: ZT-805

CODES	AAR JOB	6142
	GROUP	
	QUALIFIER	
	CONDITION	1
	PART CODE	
X-REF	DA-1018	
	73317.00	
	M0300031	
	M0300031	

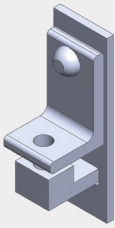

On BL/AR Radial Door

Lock Roll Pin

P/N: ZT-475-01

CODES	AAR JOB	6400
	GROUP	
	QUALIFIER	
	CONDITION	1
	PART CODE	XOE
X-REF	55357.00	
	CM106003	

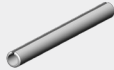

3/16" x 2"

Lock Roll Pin

P/N: ZT-475

CODES	AAR JOB	6400
	GROUP	
	QUALIFIER	
	CONDITION	1
	PART CODE	XOE
X-REF	73241.00	
	063-38174	

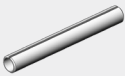

1/4" x 2"

Lock Pin

P/N: DP-1004

CODES	AAR JOB	6125
	GROUP	
	QUALIFIER	
	CONDITION	1
	PART CODE	
X-REF	73213.30	



U. P. Bi-Levels/ ABL 1-1/8" x 14" lg.

Upper Lock Arm

P/N: ZT-806

CODES	AAR JOB	6499
	GROUP	
	QUALIFIER	
	CONDITION	1
	PART CODE	XOD
X-REF	DA-1002	
	73260.00	
	D0090001	
	D0090001	

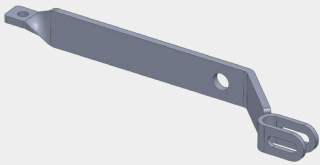

Lock Lever Nut Assy.

P/N: ZT-872

CODES	AAR JOB	6499
	GROUP	
	QUALIFIER	
	CONDITION	1
	PART CODE	XOE
X-REF	DA-1001	
	73836.00	
	D-058-2003	
	D-058-2003	



Upper Lock Arm & Lock Lever Nut Assy.

P/N: ZT-806-KIT

CODES	AAR JOB	6499
	GROUP	
	QUALIFIER	
	CONDITION	1
	PART CODE	XOD
X-REF		

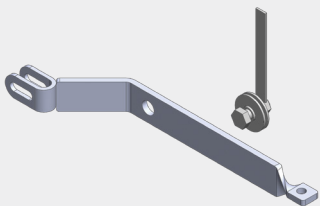

Zerk Fitting 1/4" Drive Type

P/N: ZT-795-01

CODES	AAR JOB	6499
	GROUP	
	QUALIFIER	
	CONDITION	1
	PART CODE	
X-REF	69955.40	



DOOR PARTS ► LOCKS, HASPS & COMPONENTS

Lock 'No-Lube' Bushing

P/N: ZT-470

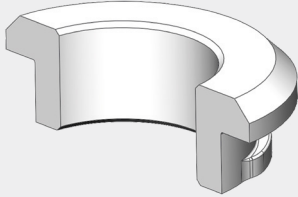

CODES	AAR JOB	6499
	GROUP	
	QUALIFIER	
	CONDITION	1
	PART CODE	XOE
X-REF		

Lock Pin

P/N: ZT-995

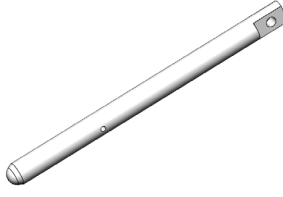

CODES	AAR JOB	6125
	GROUP	
	QUALIFIER	
	CONDITION	
	PART CODE	
X-REF	M-355-80049	

1-1/8" x 14-7/32" lg. Trinity 20'-2" Autorack

Lock Pin

P/N: M-355-80008



CODES	AAR JOB	6125
	GROUP	
	QUALIFIER	
	CONDITION	
	PART CODE	
X-REF		

1-1/8" x 14" lg.

Door Lock Support

P/N: M-217-80047

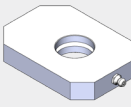

CODES	AAR JOB	6125
	GROUP	
	QUALIFIER	
	CONDITION	
	PART CODE	
X-REF		

Door Lock Pivot Tool

P/N: D-342-80000

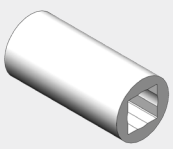

CODES	AAR JOB	6125
	GROUP	
	QUALIFIER	
	CONDITION	
	PART CODE	
X-REF		

1-3/8" Dia. X 2-15/16"

Pin

P/N: M-355-80050

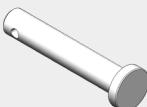

CODES	AAR JOB	6125
	GROUP	
	QUALIFIER	
	CONDITION	
	PART CODE	
X-REF		

1-5/8" Dia. X 5-7/8"

DOOR PARTS ► PIVOT BOLT ASSYS./ STABILIZERS

Pivot Bolt Kit

P/N: PC-1001

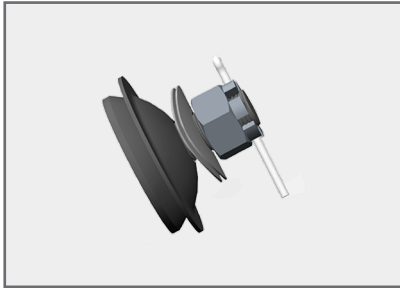

CODES	AAR JOB	6205
	GROUP	
	QUALIFIER	
	CONDITION	1
	PART CODE	
X-REF	DM100192	

SealSafe Door

Stabilizer/Pivot Bolt Kit

P/N: ZT-619-BL/AR

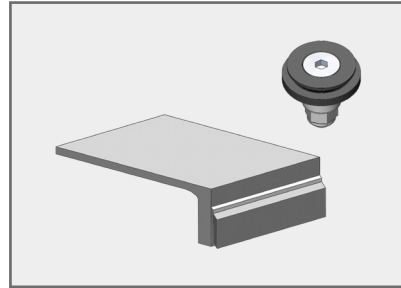

CODES	AAR JOB	6499
	GROUP	
	QUALIFIER	
	CONDITION	1
	PART CODE	XOT
X-REF		

Radial Door, Bi-Level

Stabilizer/Pivot Bolt Kit

P/N: ZT-619-BR/AL

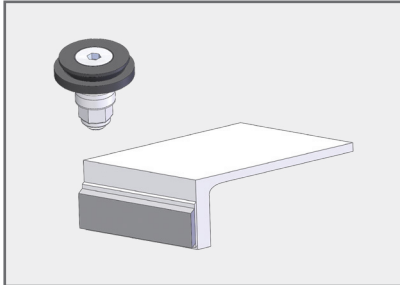

CODES	AAR JOB	6499
	GROUP	
	QUALIFIER	
	CONDITION	1
	PART CODE	XOT
X-REF		

Radial Door, Bi-Level

Stabilizer/Pivot Bolt Kit

P/N: ZT-620-BL/AR

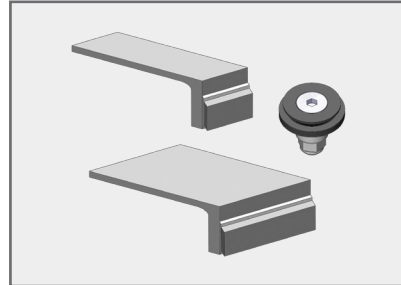

CODES	AAR JOB	6499
	GROUP	
	QUALIFIER	
	CONDITION	1
	PART CODE	XOT
X-REF		

Radial Door, Tri-Level

Stabilizer/Pivot Bolt Kit

P/N: ZT-620-BR/AL

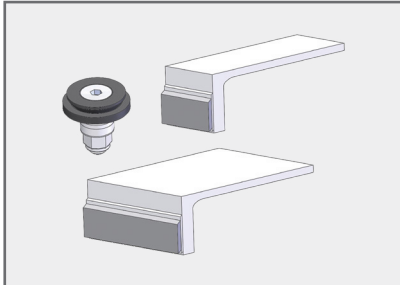

CODES	AAR JOB	6499
	GROUP	
	QUALIFIER	
	CONDITION	1
	PART CODE	XOT
X-REF		

Radial Door, Tri-Level

3" Door Stabilizer

P/N: ZT-516-BL/AR

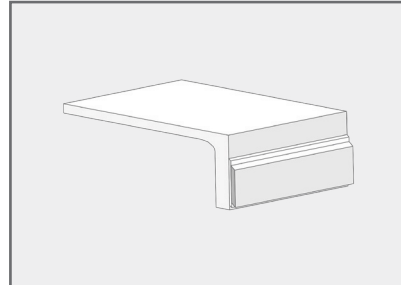

CODES	AAR JOB	6499
	GROUP	
	QUALIFIER	
	CONDITION	1
	PART CODE	XOT
X-REF		

3" Door Stabilizer

P/N: ZT-516-BR/AL

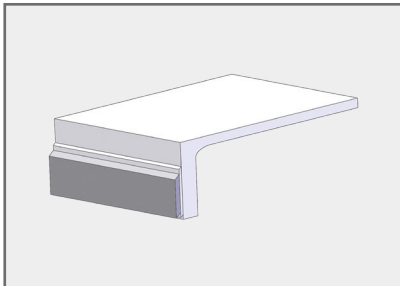

CODES	AAR JOB	6499
	GROUP	
	QUALIFIER	
	CONDITION	1
	PART CODE	XOT
X-REF		

1-1/2" Door Stabilizer

P/N: ZT-517-BL/AR

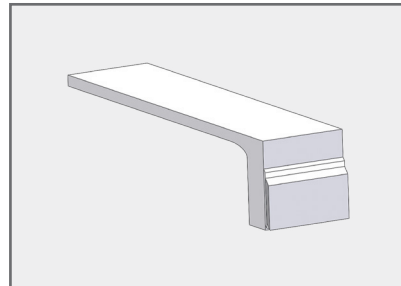

CODES	AAR JOB	6499
	GROUP	
	QUALIFIER	
	CONDITION	1
	PART CODE	XOT
X-REF		

DOOR PARTS ► PIVOT BOLT ASSYS./ STABILIZERS

1-1/2" Door Stabilizer

P/N: ZT-517-BR/AL

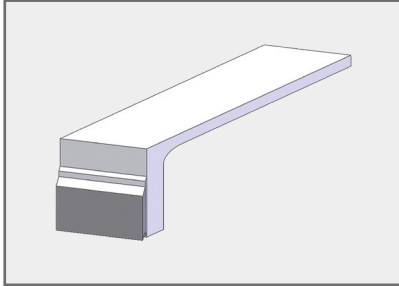

CODES	AAR JOB	6499
	GROUP	
	QUALIFIER	
	CONDITION	1
	PART CODE	XOT
X-REF		

DOOR PARTS ► ROLLER ASSYS. & COMPONENTS

Outer 'J' Cover Plate

P/N: ZT-692

CODES	AAR JOB	6138
	GROUP	
	QUALIFIER	
	CONDITION	1
	PART CODE	
X-REF	DR-5001	
	73224.00	
	D-275-2002	
	D-275-2002	

Inner 'J' Cover Plate

P/N: ZT-693

CODES	AAR JOB	6138
	GROUP	
	QUALIFIER	
	CONDITION	1
	PART CODE	
X-REF	DR-1004-02	
	73872.00	
	D-275-2003	
	D-275-2003	

(BL/AR)

Inner 'J' Cover Plate

P/N: ZT-694

CODES	AAR JOB	6138
	GROUP	
	QUALIFIER	
	CONDITION	1
	PART CODE	
X-REF	DR-1005-02	
	73872.01	
	D-275-2004	
	D-275-2004	

(BR/AL)

Outer 'J' Cover Plate 'No Lube'

P/N: ZT-352

CODES	AAR JOB	6138
	GROUP	
	QUALIFIER	
	CONDITION	1
	PART CODE	
X-REF		

Inner 'J' Cover Plate 'No Lube'

P/N: ZT-353

CODES	AAR JOB	6138
	GROUP	
	QUALIFIER	
	CONDITION	1
	PART CODE	
X-REF		

(BL/AR)

Inner 'J' Cover Plate 'No Lube'

P/N: ZT-354

CODES	AAR JOB	6138
	GROUP	
	QUALIFIER	
	CONDITION	1
	PART CODE	
X-REF		

(BR/AL)

Roller Assy.

P/N: ZT-785

CODES	AAR JOB	6139
	GROUP	
	QUALIFIER	
	CONDITION	1
	PART CODE	
X-REF	2779.1	
	73221.00	
	DC002001	
	DC002001	

Steel w/ Bearing

Roller Assy.

P/N: DR-1001A

CODES	AAR JOB	6139
	GROUP	
	QUALIFIER	
	CONDITION	1
	PART CODE	
X-REF		

Steel w/ Bearing, Axle & Grease Zerk

DOOR PARTS ► ROLLER ASSYS. & COMPONENTS

Roller, Assy. Perm. Greased

P/N: 3001DR



CODES	AAR JOB	6139
	GROUP	
	QUALIFIER	
	CONDITION	1
	PART CODE	
X-REF	73222.01 D-203-80002	

ABL, Wide Roller w/Axle

Roller, Assy. Perm. Greased

P/N: 2001DR

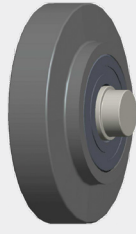

CODES	AAR JOB	6139
	GROUP	
	QUALIFIER	
	CONDITION	1
	PART CODE	
X-REF	73222.02 D-203-2000 2780 2780	

w/Axle

Roller Axle w/ Zerk

P/N: ZT-796

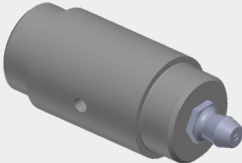

CODES	AAR JOB	6139
	GROUP	
	QUALIFIER	
	CONDITION	1
	PART CODE	
X-REF	2779.2 73222.00 DC108001 DC108001	

Zerk Fitting 1/4" Screw-Type

P/N: ZT-795

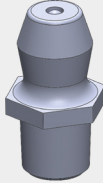

CODES	AAR JOB	6137
	GROUP	
	QUALIFIER	
	CONDITION	1
	PART CODE	
X-REF	69955.30 ML101001	

Roller, Double, Complete Assy.

P/N: DR-4001-BL/AR

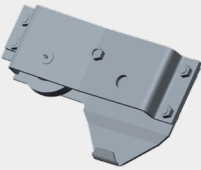

CODES	AAR JOB	6136
	GROUP	
	QUALIFIER	
	CONDITION	1
	PART CODE	
X-REF	73225.00 D0120002	

Roller, Double, Complete Assy.

P/N: DR-4001-BR/AL

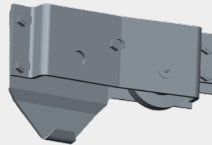

CODES	AAR JOB	6136
	GROUP	
	QUALIFIER	
	CONDITION	1
	PART CODE	
X-REF	73225.10 D0120003	

Plate, J-Plate, Double Roller, Front

P/N: DR-4001-01-BL/AR



CODES	AAR JOB	6138
	GROUP	
	QUALIFIER	
	CONDITION	1
	PART CODE	
X-REF	73227.00 DC116001	

Plate, J-Plate, Double Roller, Front

P/N: DR-4001-01-BR/AL



CODES	AAR JOB	6138
	GROUP	
	QUALIFIER	
	CONDITION	1
	PART CODE	
X-REF	73227.10 DC116002	

DOOR PARTS ► ROLLER ASSYS. & COMPONENTS

Housing, Inner Door Roller

P/N: DR-1006

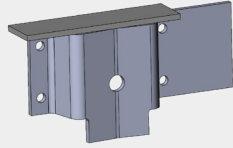

CODES	AAR JOB	6499
	GROUP	
	QUALIFIER	
	CONDITION	1
	PART CODE	XOT
X-REF	73277.30 D0120031	

ABL & Seal Safe Door (BR/AL)

Housing, Inner Door Roller

P/N: DR-1007

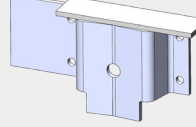

CODES	AAR JOB	6499
	GROUP	
	QUALIFIER	
	CONDITION	1
	PART CODE	XOT
X-REF	73227.31 D0120032	

ABL & Seal Safe Door (BL/AR)

Housing, Outer Door Roller

P/N: DR-1008

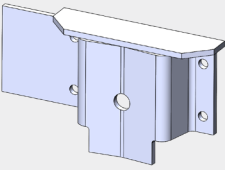

CODES	AAR JOB	6499
	GROUP	
	QUALIFIER	
	CONDITION	1
	PART CODE	XOT
X-REF	73227.32 D0120033	

ABL & Seal Safe Door (BR/AL)

Housing, Outer Door Roller

P/N: DR-1009

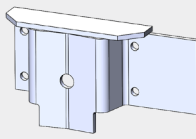

CODES	AAR JOB	6499
	GROUP	
	QUALIFIER	
	CONDITION	1
	PART CODE	XOT
X-REF	73227.33 D0120034	

ABL & Seal Safe Door (BL/AR)

Roller Assy- Inner BR/AL

P/N: ZT-950-01-BRAL

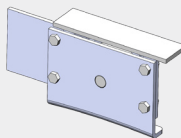

CODES	AAR JOB	6499
	GROUP	
	QUALIFIER	
	CONDITION	1
	PART CODE	
X-REF		

Seal Safe Door

Roller Assy- Inner BL/AR

P/N: ZT-950-01-BLAR

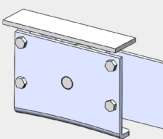

CODES	AAR JOB	6499
	GROUP	
	QUALIFIER	
	CONDITION	1
	PART CODE	
X-REF		

Seal Safe Door

Roller Assy- Outer BR/AL

P/N: ZT-950-02-BRAL

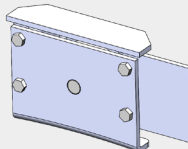

CODES	AAR JOB	6499
	GROUP	
	QUALIFIER	
	CONDITION	1
	PART CODE	
X-REF		

Seal Safe Door

Roller Assy- Outer BL/AR

P/N: ZT-950-02-BLAR

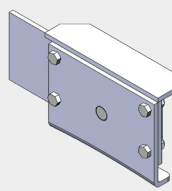

CODES	AAR JOB	6499
	GROUP	
	QUALIFIER	
	CONDITION	1
	PART CODE	
X-REF		

Seal Safe Door

DOOR PARTS ► ROLLER ASSYS. & COMPONENTS

Roller Assy.-Single Outer

P/N: ZT-786

CODES	AAR JOB	6136
	GROUP	
	QUALIFIER	
	CONDITION	1
	PART CODE	
X-REF	DR-5001A	
	73219.00	
	D0120001	
	D0120001	

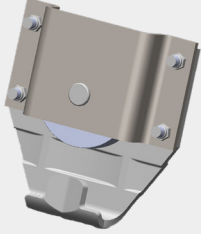

Roller Assy.-Single Inner

P/N: ZT-787

CODES	AAR JOB	6136
	GROUP	
	QUALIFIER	
	CONDITION	1
	PART CODE	
X-REF	DR-1004A	
	73871.00	
	D-076-2002	
	D-076-2002	

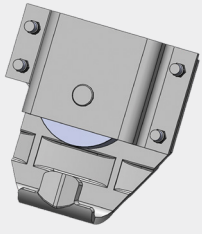

(BL/AR)

Roller Assy.-Single Inner

P/N: ZT-788

CODES	AAR JOB	6136
	GROUP	
	QUALIFIER	
	CONDITION	1
	PART CODE	
X-REF	DR-1005A	
	73871.10	
	D0120010	
	D0120010	

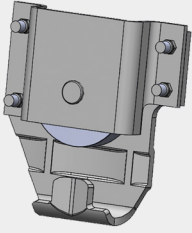

(BR/AL)

Outer Door Roller Housing

P/N: ZT-789

CODES	AAR JOB	6499
	GROUP	
	QUALIFIER	
	CONDITION	1
	PART CODE	XOC
X-REF	DR-5002	
	73220.00	
	D-275-2005	
	D-275-2005	

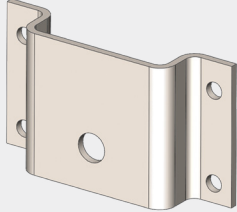

Inner Door Roller Housing

P/N: ZT-790

CODES	AAR JOB	6499
	GROUP	
	QUALIFIER	
	CONDITION	1
	PART CODE	XOD
X-REF	DR-1005-01	
	73870.10	
	D-275-2001	
	D-275-2001	

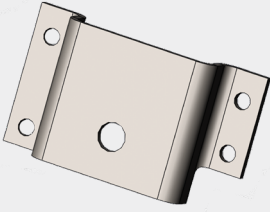

(BR/AL)

Inner Door Roller Housing

P/N: ZT-791

CODES	AAR JOB	6499
	GROUP	
	QUALIFIER	
	CONDITION	1
	PART CODE	XOD
X-REF	DR-1004-01	
	73870.00	
	D-275-2006	
	D-275-2006	

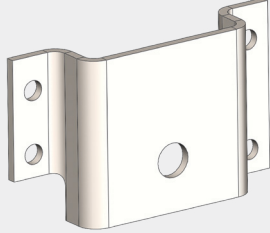

(BL/AR)

Housing, Double Roller, Rear

P/N: DR-4001-02-BL/AR

CODES	AAR JOB	6499
	GROUP	
	QUALIFIER	
	CONDITION	1
	PART CODE	XOC
X-REF	73226.00	
	D1200002	



Housing, Double Roller, Rear

P/N: DR-4001-02-BR/AL

CODES	AAR JOB	6499
	GROUP	
	QUALIFIER	
	CONDITION	1
	PART CODE	XOC
X-REF	73226.10	
	D1200001	



DOOR PARTS ► ROLLER ASSYS. & COMPONENTS

Housing, Front Door Roller

P/N: DM-1008

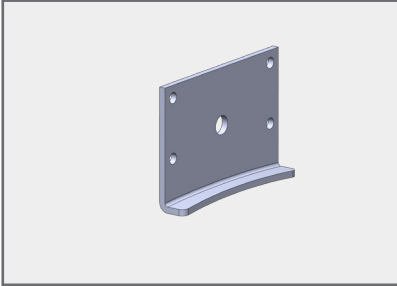

CODES	AAR JOB	6499
	GROUP	
	QUALIFIER	
	CONDITION	1
	PART CODE	XOT

X-REF	73227.20
	DC116009

ABL & Seal Safe Door

DOOR PARTS ► TRACK & COMPONENTS

Track Splice

P/N: ZT-729-BL/AR

CODES	AAR JOB	6101
	GROUP	
	QUALIFIER	
	CONDITION	1
	PART CODE	
X-REF		

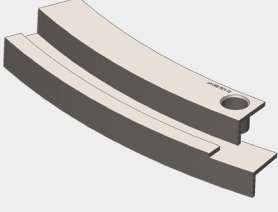

Radial Door

Track Splice

P/N: ZT-729-BR/AL

CODES	AAR JOB	6101
	GROUP	
	QUALIFIER	
	CONDITION	1
	PART CODE	
X-REF		

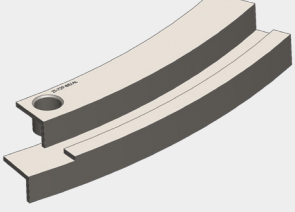

Radial Door

Track Splice

P/N: ZT-892

CODES	AAR JOB	6101
	GROUP	
	QUALIFIER	
	CONDITION	1
	PART CODE	
X-REF		

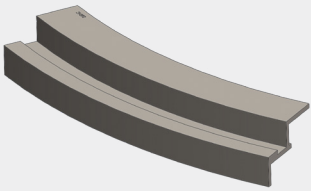

Radial Door, Repair Section

Track Splice

P/N: ZT-736-BL/AR

CODES	AAR JOB	6101
	GROUP	
	QUALIFIER	
	CONDITION	1
	PART CODE	
X-REF		

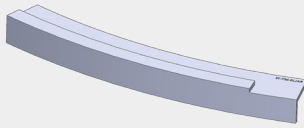

Radial Door, Lower Angle only

Track Splice

P/N: ZT-736-BR/AL

CODES	AAR JOB	6101
	GROUP	
	QUALIFIER	
	CONDITION	1
	PART CODE	
X-REF		

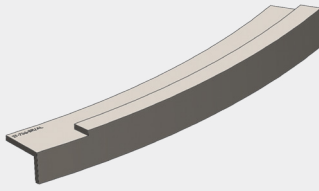

Radial Door, Lower Angle only

U-Shaped Door Track Support Bracket

P/N: ZT-683

CODES	AAR JOB	6499
	GROUP	
	QUALIFIER	
	CONDITION	1
	PART CODE	XOG
X-REF		

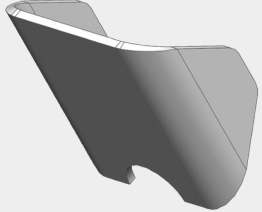

S-Shaped Door Track Support Bracket

P/N: ZT-684

CODES	AAR JOB	6499
	GROUP	
	QUALIFIER	
	CONDITION	1
	PART CODE	XOG
X-REF		



Horseshoe Receiver

P/N: ZT-677

CODES	AAR JOB	6126
	GROUP	
	QUALIFIER	
	CONDITION	1
	PART CODE	
X-REF	DM-1005 73218.00 D1390001 D1390001	

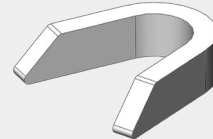

DOOR PARTS ► TRACK & COMPONENTS

Door Track Repair Section

P/N: ZT-864-BL/AR

	CODES	AAR JOB	6101
		GROUP	
		QUALIFIER	
		CONDITION	1
		PART CODE	
X-REF			

Trinity Low Level Raised Sill Flat (ABL & Seal Safe Doors)

Door Track Support Bracket

P/N: ZT-848

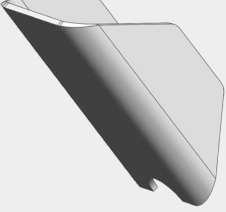
	CODES	AAR JOB	6499
		GROUP	
		QUALIFIER	
		CONDITION	1
		PART CODE	XOG
X-REF			

Door Track Repair Section

P/N: ZT-864-BR/AL

	CODES	AAR JOB	6101
		GROUP	
		QUALIFIER	
		CONDITION	1
		PART CODE	
X-REF			

Trinity Low Level Raised Sill Flat (ABL & Seal Safe Doors)

Upper Door Track Stop

P/N: ZT-893

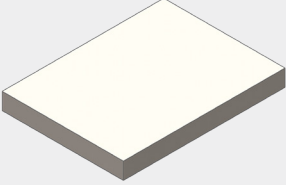
	CODES	AAR JOB	6499
		GROUP	
		QUALIFIER	
		CONDITION	1
		PART CODE	XOK
X-REF	DM-1006 73850.12 D1130002 D1130002		

Radial Door

Door Track Stop

P/N: ZT-979

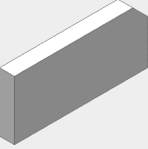
	CODES	AAR JOB	6499
		GROUP	
		QUALIFIER	
		CONDITION	1
		PART CODE	XOG
X-REF			

For Low Level Raised Sill Flat

DOOR PARTS ► MISC. ASSYS. & COMPS.

Seal
P/N: ZT-599

X-REF	CODES	AAR JOB	6499
		GROUP	
		QUALIFIER	
		CONDITION	1
		PART CODE	XOT

SealSafe Radial Door, 14'-8.6"

Seal
P/N: ZT-761

X-REF	CODES	AAR JOB	6499
		GROUP	
		QUALIFIER	
		CONDITION	1
		PART CODE	XOT

SealSafe Radial Door, 14'-2.5"

Seal
P/N: ZT-599-01

X-REF	CODES	AAR JOB	6499
		GROUP	
		QUALIFIER	
		CONDITION	1
		PART CODE	XOT

SealSafe Radial Door, 15'-4.375" (20'-2")

Sleeve Spacer
P/N: DM-1007

X-REF	CODES	AAR JOB	6499
		GROUP	
		QUALIFIER	
		CONDITION	1
		PART CODE	XOD

73214.10
D1350003

Bar, Anti-Theft
P/N: MA-1001

X-REF	CODES	AAR JOB	6150
		GROUP	
		QUALIFIER	
		CONDITION	1
		PART CODE	

(BL/AR)

Bar, Anti-Theft
P/N: MA-1002

X-REF	CODES	AAR JOB	6150
		GROUP	
		QUALIFIER	
		CONDITION	1
		PART CODE	

(BR/AL)

73282.10
M0260012A

Anti-Vandal Plate
P/N: ZT-827

X-REF	CODES	AAR JOB	6499
		GROUP	
		QUALIFIER	
		CONDITION	1
		PART CODE	XOC

73259.11
MM1150308

Strap, Sliding Handbrake Panel Hanger
P/N: DM-1004

X-REF	CODES	AAR JOB	6499
		GROUP	
		QUALIFIER	
		CONDITION	1
		PART CODE	XOD

73324.00
D126001

DOOR PARTS ► MISC. ASSYS. & COMPS.

Arm, Pivot

P/N: ZT-882-BL/AR



CODES	AAR JOB	6130
	GROUP	
	QUALIFIER	
	CONDITION	1
	PART CODE	XOH

X-REF	73854.30
	D0040018WA

Narrow Door

Arm, Pivot

P/N: ZT-882-BR/AL

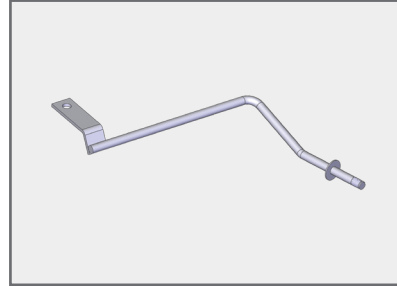

CODES	AAR JOB	6130
	GROUP	
	QUALIFIER	
	CONDITION	1
	PART CODE	XOH

X-REF	73854.40
	D0040019WA

Narrow Door

DOOR PARTS BY DOOR TYPE ► RAVE DOOR

Hanger
P/N: ZT-841

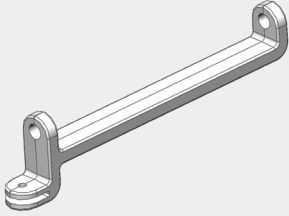
	CODES	AAR JOB	6181
		GROUP	
		QUALIFIER	
		CONDITION	1
		PART CODE	
X-REF	DM-1012		
	73787.00		
	212-30120		
	212-30120		

1/4" Hole Old R-108

Hanger
P/N: ZT-842

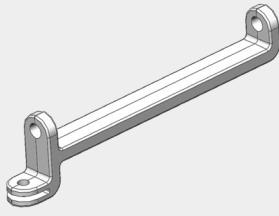
	CODES	AAR JOB	6181
		GROUP	
		QUALIFIER	
		CONDITION	1
		PART CODE	
X-REF	DM-1013		
	73787.10		
	DC119006		
	DC119006		

3/8" Hole

Hinge Pin
P/N: ZT-843

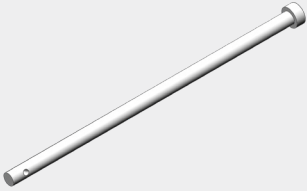
	CODES	AAR JOB	6182
		GROUP	
		QUALIFIER	
		CONDITION	1
		PART CODE	
X-REF	PM-1006		
	73788.00		
	MM110043		
	MM110043		

Old R-110

Trolley
P/N: ZT-840

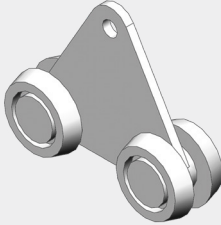
	CODES	AAR JOB	6180
		GROUP	
		QUALIFIER	
		CONDITION	1
		PART CODE	
X-REF	RT-1400		
	73781.00		
	DC102006		
	DC102006		

1/4" Hole Old R-111

Trolley
P/N: ZT-840-01

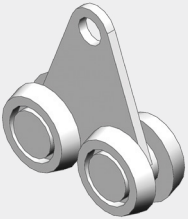
	CODES	AAR JOB	6180
		GROUP	
		QUALIFIER	
		CONDITION	1
		PART CODE	
X-REF	RT-1500		
	73781.10		

3/8" Hole

Shoulder Screw
P/N: ZT-894-01

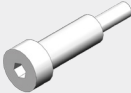
	CODES	AAR JOB	6181
		GROUP	
		QUALIFIER	
		CONDITION	1
		PART CODE	
X-REF	52883.00		
	CM126007		

1/4" x .625" Old R-112

Shoulder Screw
P/N: ZT-894-02

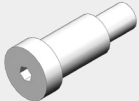
	CODES	AAR JOB	6181
		GROUP	
		QUALIFIER	
		CONDITION	1
		PART CODE	
X-REF	52883.10		

3/8" x .625"

Shoulder Screw
P/N: ZT-894-03

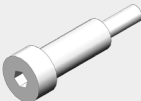
	CODES	AAR JOB	
		GROUP	
		QUALIFIER	
		CONDITION	
		PART CODE	
X-REF	52884.00		

1/4" x .750" Old R-114

DOOR PARTS BY DOOR TYPE ► RAVE DOOR

Shoulder Screw

P/N: ZT-894-04

CODES	AAR JOB	
	GROUP	
	QUALIFIER	
	CONDITION	
	PART CODE	
X-REF	52884.10	

3/8" x .750"

Nylon Insert Locknut

P/N: ZT-437

CODES	AAR JOB	6499
	GROUP	
	QUALIFIER	
	CONDITION	1
	PART CODE	XOR
X-REF	55098.00 CC100044	

10-24

Nylon Insert Locknut

P/N: ZT-443

CODES	AAR JOB	6499
	GROUP	
	QUALIFIER	
	CONDITION	1
	PART CODE	XOR
X-REF		

5/16-18

Lock U-Bolt w/ Nuts/Washers

P/N: ZT-839

CODES	AAR JOB	6499
	GROUP	
	QUALIFIER	
	CONDITION	1
	PART CODE	XOP
X-REF	UB-1001 73703.00 MM001141 MM001141	

Old R-144

Bar, Open Lock, Tri-level

P/N: DM-1028

CODES	AAR JOB	6176
	GROUP	
	QUALIFIER	
	CONDITION	1
	PART CODE	
X-REF	73788.20 DD105013	

Old R-147

Clip, Cone Lock, Hasp Lock Assy.

P/N: PM-1004

CODES	AAR JOB	6191
	GROUP	
	QUALIFIER	
	CONDITION	1
	PART CODE	
X-REF	73850.83 ME115021	

Finger, Guide

P/N: DM-1018

CODES	AAR JOB	6170
	GROUP	
	QUALIFIER	
	CONDITION	1
	PART CODE	
X-REF	73586.00 212-30119 821-6070 821-6070	

(BR/AL) Old R-105 (Panel 2 Thru 7)

Finger, Guide

P/N: DM-1011

CODES	AAR JOB	6170
	GROUP	
	QUALIFIER	
	CONDITION	1
	PART CODE	
X-REF	73586.10 212-30115 821-6060 821-6060	

(BL/AR) Old R-104 (Panel 2 Thru 7)

DOOR PARTS BY DOOR TYPE ► RAVE DOOR

Finger, Guide
P/N: DM-1018-01

CODES	AAR JOB	6170
	GROUP	
	QUALIFIER	
	CONDITION	1
	PART CODE	
X-REF	DM100153 821-6090-0	

(BR/AL) Old R-107 (Panel 1)

Finger, Guide
P/N: DM-1011-01

CODES	AAR JOB	6170
	GROUP	
	QUALIFIER	
	CONDITION	1
	PART CODE	
X-REF	DM100181 821-6080-0	

(BL/AR) Old R-106 (Panel 1)

Hanger, Portec Rave Door End
P/N: DM-1023

CODES	AAR JOB	6181
	GROUP	
	QUALIFIER	
	CONDITION	1
	PART CODE	
X-REF	73656.00 EM100011	

9/32" Hole Old R-109

Hanger, Portec Rave Door End
P/N: DM-1023-A

CODES	AAR JOB	6181
	GROUP	
	QUALIFIER	
	CONDITION	1
	PART CODE	
X-REF	73656.10 10279-168	

13/32" Hole

Hinge, 2 Knuckle
P/N: 10157DM

CODES	AAR JOB	6499
	GROUP	
	QUALIFIER	
	CONDITION	1
	PART CODE	XOM
X-REF	73789.00 DM-10157	

Hinge, 3 Knuckle
P/N: 10156DM

CODES	AAR JOB	6499
	GROUP	
	QUALIFIER	
	CONDITION	1
	PART CODE	XOM
X-REF	73789.10 DM-10156	

Lock, Open Assy., Bi-Level
P/N: DM-1017-R

CODES	AAR JOB	6177
	GROUP	
	QUALIFIER	
	CONDITION	1
	PART CODE	
X-REF	73846.67 DC106003	

(BL/AR) Old R-155

Lock, Open Assy., Bi-Level
P/N: DM-1017-L

CODES	AAR JOB	6177
	GROUP	
	QUALIFIER	
	CONDITION	1
	PART CODE	
X-REF	73846.68 DM100152	

(BR/AL) Old R-156

DOOR PARTS BY DOOR TYPE ► RAVE DOOR

Pipe, Joint Sleeves, Weld, Track

P/N: DT-1004



CODES	AAR JOB	6499
	GROUP	
	QUALIFIER	
	CONDITION	1
	PART CODE	XOR
X-REF	73845.70 11486	

Plate, Lock, Assy.

P/N: DA-1011

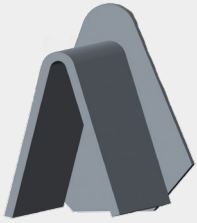

CODES	AAR JOB	6175
	GROUP	
	QUALIFIER	
	CONDITION	1
	PART CODE	
X-REF	73850.80 DM001044	

Track

P/N: Straight Track

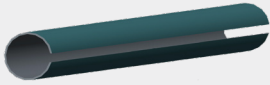

CODES	AAR JOB	6173
	GROUP	
	QUALIFIER	
	CONDITION	1
	PART CODE	
X-REF	73845.12 DC103008	

10'-Lg.

Track, Sec "B" Top Track, Curve

P/N: DT-1002



CODES	AAR JOB	6173
	GROUP	
	QUALIFIER	
	CONDITION	1
	PART CODE	
X-REF	73845.20 DC103012 SCCURVE TRACK SCCURVE TRACK	

Old B-11402

Track, Front, Track Section

P/N: DT-1001



CODES	AAR JOB	6173
	GROUP	
	QUALIFIER	
	CONDITION	1
	PART CODE	
X-REF	73845.30 DC103013	

39.94" lg. Old B-11354

Track, Rear

P/N: DT-1003



CODES	AAR JOB	6173
	GROUP	
	QUALIFIER	
	CONDITION	1
	PART CODE	
X-REF	73845.10 DC125003	

Old B-11356-1

Bar, Open Lock

P/N: DA-1010



CODES	AAR JOB	6499
	GROUP	
	QUALIFIER	
	CONDITION	1
	PART CODE	XOP
X-REF	73788.10 DD105012	

Old R-148

Lock, Handle Assy.

P/N: DM-1027-BL/AR



CODES	AAR JOB	6175
	GROUP	
	QUALIFIER	
	CONDITION	1
	PART CODE	
X-REF	73850.90 DD001024	

(BL/AR) Old R-145

DOOR PARTS BY DOOR TYPE ► RAVE DOOR

Lock, Handle Assy.

P/N: DM-1027-BR/AL



CODES	AAR JOB	6175
	GROUP	
	QUALIFIER	
	CONDITION	1
	PART CODE	
X-REF	73850.91	

(BR/AL)

DOOR PARTS BY DOOR TYPE ► COMPOSITE TRI-FOLD

Operating Rod Splice

P/N: ZT-850-01-BL/AR

CODES	AAR JOB	6499
	GROUP	
	QUALIFIER	
	CONDITION	1
	PART CODE	XOX
X-REF		



Composite Door, 13-1/4"

Operating Rod Splice

P/N: ZT-850-01-BR/AL

CODES	AAR JOB	6499
	GROUP	
	QUALIFIER	
	CONDITION	1
	PART CODE	XOX
X-REF		



Composite Door, 13-1/4"

Operating Rod Splice

P/N: ZT-850-02-BL/AR

CODES	AAR JOB	6499
	GROUP	
	QUALIFIER	
	CONDITION	1
	PART CODE	XOX
X-REF		



Composite Door, 20-1/4"

Operating Rod Splice

P/N: ZT-850-02-BR/AL

CODES	AAR JOB	6499
	GROUP	
	QUALIFIER	
	CONDITION	1
	PART CODE	XOX
X-REF		



Composite Door, 20-1/4"

Locking Lever Bracket

P/N: ZT-881

CODES	AAR JOB	6499
	GROUP	
	QUALIFIER	
	CONDITION	1
	PART CODE	XOX
X-REF		

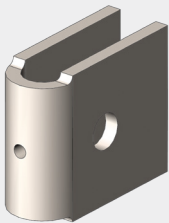

Hole locating Jig

P/N: ZT-835

CODES	AAR JOB	6499
	GROUP	
	QUALIFIER	
	CONDITION	1
	PART CODE	XOX
X-REF		

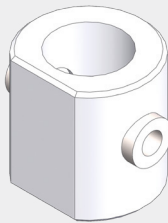

Lower Keeper

P/N: ZT-853

CODES	AAR JOB	6320
	GROUP	
	QUALIFIER	
	CONDITION	1
	PART CODE	XOX
X-REF	121343-00 P42235	

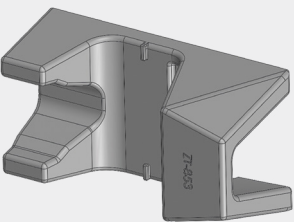

Door Keeper Block

P/N: ZT-936

CODES	AAR JOB	6499
	GROUP	
	QUALIFIER	
	CONDITION	1
	PART CODE	XOX
X-REF		

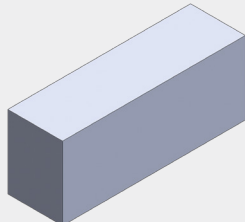

DOOR PARTS BY DOOR TYPE ► COMPOSITE TRI-FOLD

Keeper Support BR/AL

P/N: ZT-969-BR/AL

CODES	AAR JOB	6499
	GROUP	
	QUALIFIER	
	CONDITION	1
	PART CODE	XOX
	X-REF	

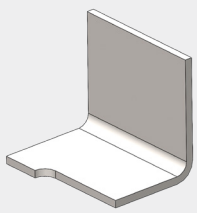

Multimax, Use w/ ZT-969-01

Keeper Support BL/AR

P/N: ZT-969-BL/AR

CODES	AAR JOB	6499
	GROUP	
	QUALIFIER	
	CONDITION	1
	PART CODE	XOX
	X-REF	

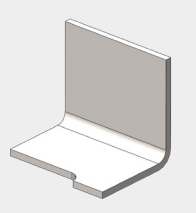

Multimax, Use w/ ZT-969-01

Keeper Top Support

P/N: ZT-969-01

CODES	AAR JOB	6499
	GROUP	
	QUALIFIER	
	CONDITION	1
	PART CODE	XOX
	X-REF	

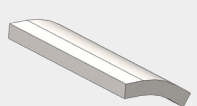

Multimax, Use w/ ZT-969-BRAL & ZT-969-BLAR

Door Keeper Support Plate

P/N: ZT-937

CODES	AAR JOB	6499
	GROUP	
	QUALIFIER	
	CONDITION	1
	PART CODE	XOX
	X-REF	

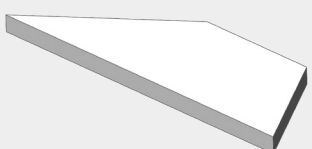

Bottom Cam

P/N: ZT-854-BL/AR

CODES	AAR JOB	6320
	GROUP	
	QUALIFIER	
	CONDITION	1
	PART CODE	
	X-REF	

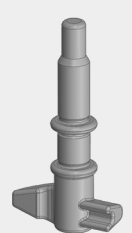

Bottom Cam

P/N: ZT-854-BR/AL

CODES	AAR JOB	6320
	GROUP	
	QUALIFIER	
	CONDITION	1
	PART CODE	
	X-REF	

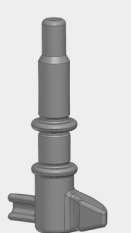

Seal Pin

P/N: ZT-861

CODES	AAR JOB	6343
	GROUP	
	QUALIFIER	
	CONDITION	1
	PART CODE	
	X-REF	

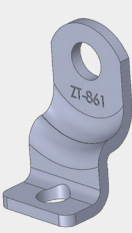

Seal Plate

P/N: ZT-862

CODES	AAR JOB	6342
	GROUP	
	QUALIFIER	
	CONDITION	1
	PART CODE	
	X-REF	

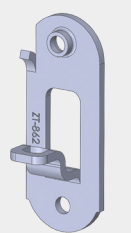

DOOR PARTS BY DOOR TYPE ► COMPOSITE TRI-FOLD

Seal Plate - Backer Plate

P/N: ZT-862-01

CODES	AAR JOB	6499
	GROUP	
	QUALIFIER	
	CONDITION	1
	PART CODE	XOX
X-REF		

Strap

P/N: ZT-927-01

CODES	AAR JOB	6499
	GROUP	
	QUALIFIER	
	CONDITION	1
	PART CODE	XOX
X-REF	100008419	

Strap

P/N: ZT-927-03

CODES	AAR JOB	6499
	GROUP	
	QUALIFIER	
	CONDITION	1
	PART CODE	XOX
X-REF	100010463	

Multimax Door, 25.25" lg.

Door Strap

P/N: ZT-927-02

CODES	AAR JOB	6499
	GROUP	
	QUALIFIER	
	CONDITION	1
	PART CODE	XOX
X-REF		

Automax, 27.25" lg.

Door Extension Spring

P/N: ZT-926

CODES	AAR JOB	6499
	GROUP	
	QUALIFIER	
	CONDITION	1
	PART CODE	XOX
X-REF	161122-00	

Automax, Multimax

Door Spring

P/N: ZT-939

CODES	AAR JOB	6499
	GROUP	
	QUALIFIER	
	CONDITION	1
	PART CODE	XOX
X-REF		

Uni-Level

Door Spring Assy.

P/N: ZT-940

CODES	AAR JOB	6499
	GROUP	
	QUALIFIER	
	CONDITION	1
	PART CODE	XOX
X-REF		

Uni-Level (w/ Cable & Coupling)

C-Channel Trim KIT

P/N: ZT-998-KIT

CODES	AAR JOB	
	GROUP	
	QUALIFIER	
	CONDITION	1
	PART CODE	
X-REF		

Multimax

DOOR PARTS BY DOOR TYPE ► COMPOSITE TRI-FOLD

Lower Door Guide Assy.

P/N: ZT-961-L

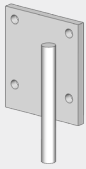
	CODES	AAR JOB	6499
		GROUP	
		QUALIFIER	
		CONDITION	1
		PART CODE	XOX
X-REF			

NSC

Lower Door Guide Assy.

P/N: ZT-961-R

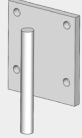
	CODES	AAR JOB	6499
		GROUP	
		QUALIFIER	
		CONDITION	1
		PART CODE	XOX
X-REF			

NSC

Spring Latch Pin

P/N: ZT-755

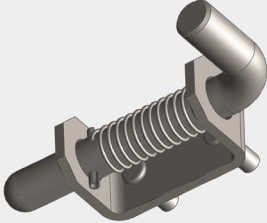
	CODES	AAR JOB	6310
		GROUP	
		QUALIFIER	
		CONDITION	1
		PART CODE	
X-REF	100011273		

Multimax, Tri-Fold Door

Piano Hinge

P/N: ZT-859

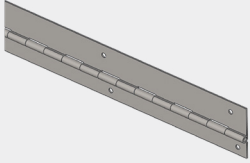
	CODES	AAR JOB	6301
		GROUP	
		QUALIFIER	
		CONDITION	1
		PART CODE	
X-REF	102186-00		

3" x 2" x 72"

Piano Hinge

P/N: ZT-860

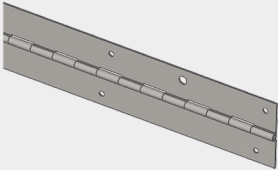
	CODES	AAR JOB	6301
		GROUP	
		QUALIFIER	
		CONDITION	1
		PART CODE	
X-REF	102187-00		

3" x 3" x 72"

Piano Hinge

P/N: ZT-860-NSC

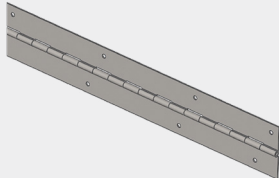
	CODES	AAR JOB	6301
		GROUP	
		QUALIFIER	
		CONDITION	1
		PART CODE	
X-REF			

NSC, 3" x 3" x 84", Universal

Door Pin Assy.

P/N: ZT-908

	CODES	AAR JOB	6499
		GROUP	
		QUALIFIER	
		CONDITION	1
		PART CODE	XOX
X-REF	A26606-01		

Automax, Multimax (Gen 2 & 3 Doors)

DOOR PARTS BY DOOR TYPE ► AVC

Door Lock Cover Plate

P/N: ZT-505-BR/AL

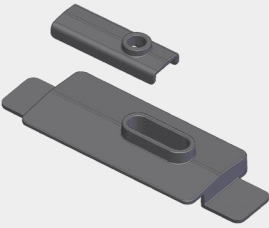

CODES	AAR JOB	6499
	GROUP	
	QUALIFIER	
	CONDITION	1
	PART CODE	XOA
X-REF		

Door Lock Cover Plate

P/N: ZT-505-BL/AR

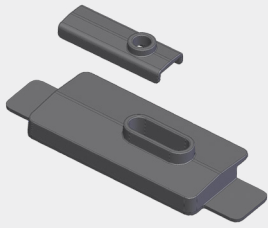

CODES	AAR JOB	6499
	GROUP	
	QUALIFIER	
	CONDITION	1
	PART CODE	XOA
X-REF		

Door Lock Bushing

P/N: ZT-559



CODES	AAR JOB	6499
	GROUP	
	QUALIFIER	
	CONDITION	1
	PART CODE	XOA
X-REF		

1" Length .515" I.D.

Door Lock Bushing

P/N: ZT-558



CODES	AAR JOB	6499
	GROUP	
	QUALIFIER	
	CONDITION	1
	PART CODE	XOA
X-REF		

3.375" Length .785" I.D.

Lock Actuator Bushing

P/N: ZT-557

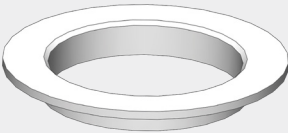

CODES	AAR JOB	6499
	GROUP	
	QUALIFIER	
	CONDITION	1
	PART CODE	XOA
X-REF		

1/4" Length 1.365" I.D.

Door Lock Rod Bushing

P/N: ZT-556

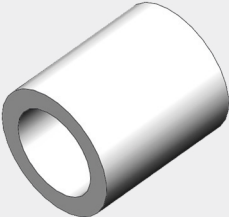

CODES	AAR JOB	6499
	GROUP	
	QUALIFIER	
	CONDITION	1
	PART CODE	XOA
X-REF		

0.438" Length .260" I.D.

Door Support

P/N: ZT-555

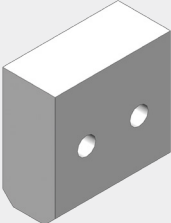

CODES	AAR JOB	6499
	GROUP	
	QUALIFIER	
	CONDITION	1
	PART CODE	XOA
X-REF		

Sleeve, Striker

P/N: ZT-554

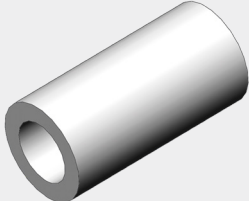

CODES	AAR JOB	6499
	GROUP	
	QUALIFIER	
	CONDITION	1
	PART CODE	XOA
X-REF		

2.50" Length .781" I.D.

DOOR PARTS BY DOOR TYPE ► AVC

Sleeve, Striker

P/N: ZT-553

CODES	AAR JOB	6499
	GROUP	
	QUALIFIER	
	CONDITION	1
	PART CODE	XOA
X-REF		

1.75" Length .781" I.D.

Door Lock Bushing

P/N: ZT-552

CODES	AAR JOB	6499
	GROUP	
	QUALIFIER	
	CONDITION	1
	PART CODE	XOA
X-REF		

0.75" Length .505" I.D.

Door Bushing

P/N: ZT-551-01

CODES	AAR JOB	6499
	GROUP	
	QUALIFIER	
	CONDITION	1
	PART CODE	XOA
X-REF		

0.75" Length .77" I.D.

DECK PARTS ► HINGED DECK

Deck Spring Assy.

P/N: ZT-726-01

	CODES	AAR JOB	6640
		GROUP	
		QUALIFIER	
		CONDITION	1
		PART CODE	
X-REF	73147.30 MB100007		

W&K Rack, 28" x 4.25" O.D.

Deck Spring Assy.

P/N: ZT-726-02

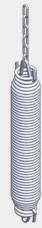
	CODES	AAR JOB	6640
		GROUP	
		QUALIFIER	
		CONDITION	1
		PART CODE	
X-REF	DSA-1001 73147.31 F0930001 F0930001		

Thrall Rack, 28" x 4.25" O.D.

Deck Spring Assy.

P/N: ZT-726-03

	CODES	AAR JOB	6640
		GROUP	
		QUALIFIER	
		CONDITION	1
		PART CODE	
X-REF	DSA-2001 73147.32 MB100086 MB100086		

Paragon Rack, 22" x 4" O.D.

Deck Spring Assy.

P/N: ZT-726-06

	CODES	AAR JOB	6640
		GROUP	
		QUALIFIER	
		CONDITION	1
		PART CODE	
X-REF	100014660		

Multimax Rack, 50.75" x 4" O.D.

Lift Adjustment Bar

P/N: ZT-884

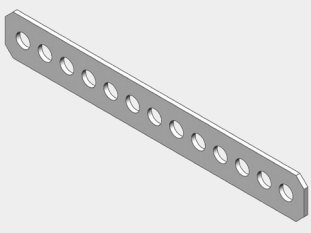
	CODES	AAR JOB	6499
		GROUP	
		QUALIFIER	
		CONDITION	1
		PART CODE	XTC
X-REF			

Lateral Guard

P/N: ZT-885

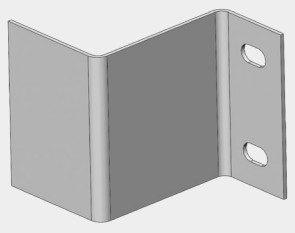
	CODES	AAR JOB	6499
		GROUP	
		QUALIFIER	
		CONDITION	1
		PART CODE	XTC
X-REF			

Shackle, Anchor

P/N: ZT-902

	CODES	AAR JOB	6499
		GROUP	
		QUALIFIER	
		CONDITION	1
		PART CODE	XTE
X-REF	73238.00 CM101002		

3/8"

Bolt, Hinge Deck Counterbalance Spring Yoke

P/N: YB-1001

	CODES	AAR JOB	6642
		GROUP	
		QUALIFIER	
		CONDITION	1
		PART CODE	
X-REF	73172.00 CM123001		

DECK PARTS ► HINGED DECK

Bushing, Hinge Deck Lock Pin Receiver

P/N: DA-1014-2

CODES	AAR JOB	6650
	GROUP	
	QUALIFIER	
	CONDITION	1
	PART CODE	
X-REF	73218.10 FD100001	

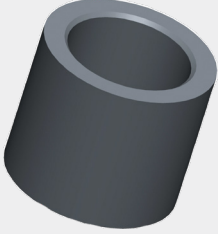

W&K Rack

Cone, Stacking

P/N: SAC-1001

CODES	AAR JOB	6635
	GROUP	
	QUALIFIER	
	CONDITION	1
	PART CODE	
X-REF	73251.00 MM101005	

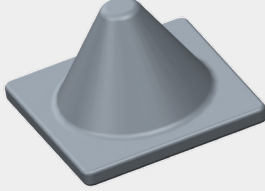

Tri-Level Rack

Handle, Deck Lock

P/N: DM-1015

CODES	AAR JOB	6499
	GROUP	
	QUALIFIER	
	CONDITION	1
	PART CODE	XZB
X-REF	73846.61 DD105006	

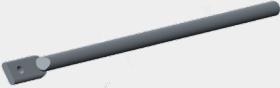

Thrall Rack

Hinge Assy., B-Deck

P/N: DH-1001

CODES	AAR JOB	6632
	GROUP	
	QUALIFIER	
	CONDITION	1
	PART CODE	
X-REF	73146.00 FM100063	

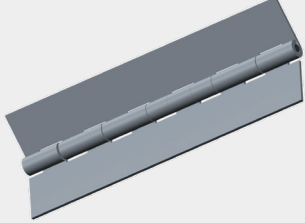

Paragon Rack

Hinge Assy., B-Deck

P/N: DH-1002

CODES	AAR JOB	6633
	GROUP	
	QUALIFIER	
	CONDITION	1
	PART CODE	
X-REF	73146.10 M0280007	

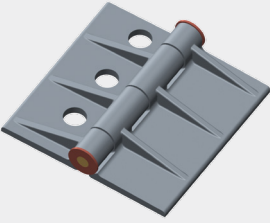

Trinity/ Thrall/ W&K Rack

Lock Pin Retainer Assy.

P/N: DA-1013

CODES	AAR JOB	6650
	GROUP	
	QUALIFIER	
	CONDITION	1
	PART CODE	
X-REF	73164.50 M0200027	

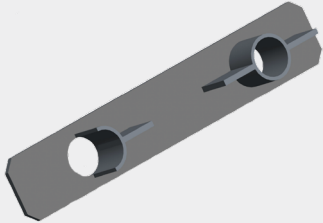

W&K Rack

Pin, Deck Lock

P/N: PM-1002

CODES	AAR JOB	6630
	GROUP	
	QUALIFIER	
	CONDITION	1
	PART CODE	
X-REF	73218.13 DD100005	

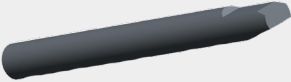

Thrall Rack 1.5" Dia. x 15-9/16"

Spring, Deck Lock

P/N: ZT-949

CODES	AAR JOB	6651
	GROUP	
	QUALIFIER	
	CONDITION	1
	PART CODE	
X-REF	73163.00 M0300074	

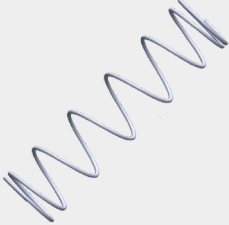

DECK PARTS ► HINGED DECK

Deck Lock Plate Assy.

P/N: PM-1003

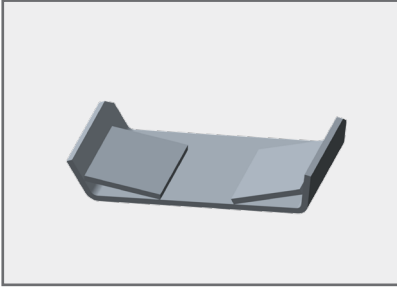

CODES	AAR JOB	6652
	GROUP	
	QUALIFIER	
	CONDITION	1
	PART CODE	
X-REF	M0300114	

DECK PARTS ► PLUGS

Plug Assy.
P/N: ZT-255

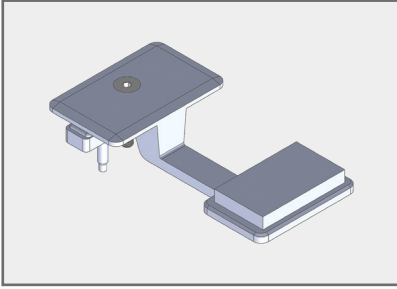

Bi-Level Rack

CODES	AAR JOB	6499
	GROUP	
	QUALIFIER	
	CONDITION	1
	PART CODE	XZB

X-REF	
-------	--

Plug Assy.
P/N: ZT-355

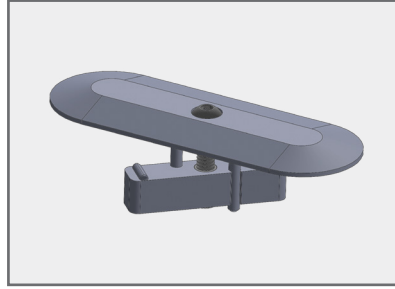

Tri-Level Rack

CODES	AAR JOB	6499
	GROUP	
	QUALIFIER	
	CONDITION	1
	PART CODE	XZB

X-REF	
-------	--

TOOLS ▶

EdgeGard Button/Fastener Removal Tool

P/N: ZT-233

CODES	AAR JOB	<input type="text"/>
	GROUP	<input type="text"/>
	QUALIFIER	<input type="text"/>
	CONDITION	<input type="text"/>
	PART CODE	<input type="text"/>
	X-REF	

Tape Measure

P/N: ZT-829

CODES	AAR JOB	<input type="text"/>
	GROUP	<input type="text"/>
	QUALIFIER	<input type="text"/>
	CONDITION	<input type="text"/>
	PART CODE	<input type="text"/>
	X-REF	

Use for Bridgeplate Application

Door Lock Key

P/N: ZT-580-02

CODES	AAR JOB	<input type="text"/>
	GROUP	<input type="text"/>
	QUALIFIER	<input type="text"/>
	CONDITION	<input type="text"/>
	PART CODE	<input type="text"/>
	X-REF	

Square both ends

Door Lock Key / Seal Breaker

P/N: ZT-580-03

CODES	AAR JOB	<input type="text"/>
	GROUP	<input type="text"/>
	QUALIFIER	<input type="text"/>
	CONDITION	<input type="text"/>
	PART CODE	<input type="text"/>
	X-REF	

Door Key / Seal Breaker / Hammer

P/N: ZT-580-05

CODES	AAR JOB	<input type="text"/>
	GROUP	<input type="text"/>
	QUALIFIER	<input type="text"/>
	CONDITION	<input type="text"/>
	PART CODE	<input type="text"/>
	X-REF	

Door Key W/ Hammer

P/N: ZT-580-06

CODES	AAR JOB	<input type="text"/>
	GROUP	<input type="text"/>
	QUALIFIER	<input type="text"/>
	CONDITION	<input type="text"/>
	PART CODE	<input type="text"/>
	X-REF	

MECHANICAL ►

Air Hose Support Cable

P/N: AH6595

CODES	AAR JOB	<input type="text"/>
	GROUP	<input type="text"/>
	QUALIFIER	<input type="text"/>
	CONDITION	<input type="text"/>
	PART CODE	<input type="text"/>
X-REF	<input type="text"/>	

Thimble Each End

Elastomer Air hose Support

P/N: WRAHSE22

CODES	AAR JOB	1165
	GROUP	<input type="text"/>
	QUALIFIER	<input type="text"/>
	CONDITION	<input type="text"/>
	PART CODE	<input type="text"/>
X-REF	2485 EHS	

Air Hose Support (Chain)

P/N: CC22

CODES	AAR JOB	<input type="text"/>
	GROUP	<input type="text"/>
	QUALIFIER	<input type="text"/>
	CONDITION	<input type="text"/>
	PART CODE	<input type="text"/>
X-REF	<input type="text"/>	

Air Hose Support Cable Mechanical

P/N: AH-22

CODES	AAR JOB	<input type="text"/>
	GROUP	<input type="text"/>
	QUALIFIER	<input type="text"/>
	CONDITION	<input type="text"/>
	PART CODE	<input type="text"/>
X-REF	<input type="text"/>	

Long Range Uncoupling Lever

P/N: WRULB

CODES	AAR JOB	<input type="text"/>
	GROUP	<input type="text"/>
	QUALIFIER	<input type="text"/>
	CONDITION	<input type="text"/>
	PART CODE	<input type="text"/>
X-REF	CLB	

Blue

Short Range Uncoupling Lever

P/N: WRULY

CODES	AAR JOB	<input type="text"/>
	GROUP	<input type="text"/>
	QUALIFIER	<input type="text"/>
	CONDITION	<input type="text"/>
	PART CODE	<input type="text"/>
X-REF	CLY	

Yellow

Brake Shoe Key

P/N: SE5625

CODES	AAR JOB	<input type="text"/>
	GROUP	<input type="text"/>
	QUALIFIER	<input type="text"/>
	CONDITION	<input type="text"/>
	PART CODE	<input type="text"/>
X-REF	2775	

Knuckle Pin - C-10

P/N: WABC10

CODES	AAR JOB	<input type="text"/>
	GROUP	<input type="text"/>
	QUALIFIER	<input type="text"/>
	CONDITION	<input type="text"/>
	PART CODE	<input type="text"/>
X-REF	5400	

MECHANICAL ►

Bi-Metal Coupler Carrier Wear Plate

P/N: BIM-15

CODES	AAR JOB	<input type="text"/>
	GROUP	<input type="text"/>
	QUALIFIER	<input type="text"/>
	CONDITION	<input type="text"/>
	PART CODE	<input type="text"/>
X-REF	<input type="text"/>	

Uncoupling Lever Bracket

P/N: ZT-105

CODES	AAR JOB	<input type="text"/>
	GROUP	<input type="text"/>
	QUALIFIER	<input type="text"/>
	CONDITION	<input type="text"/>
	PART CODE	<input type="text"/>
X-REF	<input type="text"/>	

Standard Deck TTX Type Flatcars

Uncoupling Lever Bracket

P/N: ZT-115

CODES	AAR JOB	<input type="text"/>
	GROUP	<input type="text"/>
	QUALIFIER	<input type="text"/>
	CONDITION	<input type="text"/>
	PART CODE	<input type="text"/>
X-REF	<input type="text"/>	

Low Deck TTX Type Flatcars

Uncoupling Lever Clevis

P/N: ZT-104

CODES	AAR JOB	<input type="text"/>
	GROUP	<input type="text"/>
	QUALIFIER	<input type="text"/>
	CONDITION	<input type="text"/>
	PART CODE	<input type="text"/>
X-REF	<input type="text"/>	

Coupling Link, Hammerlock

P/N: X-293

CODES	AAR JOB	6499
	GROUP	<input type="text"/>
	QUALIFIER	<input type="text"/>
	CONDITION	1
	PART CODE	<input type="text"/>
X-REF	ZT-886	

MECHANICAL ► COUPLER SHANK FILLER

Coupler Shank Plug - Two Part Epoxy

P/N: ZT-528

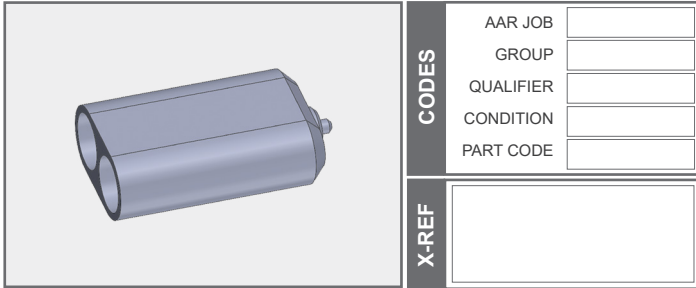

Tube

Coupler Shank Plug - Two Part Epoxy

P/N: ZT-529

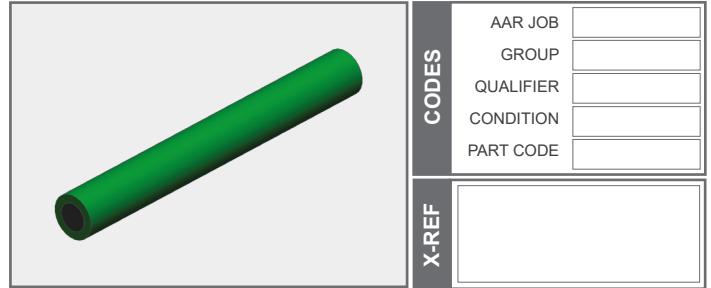

Stick

Coupler Shank Plug - Applicator Gun

P/N: ZT-530

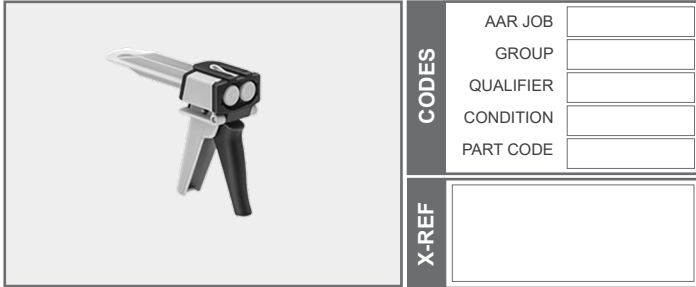

Tube only

Coupler Shank Plug - Metering Head

P/N: ZT-532

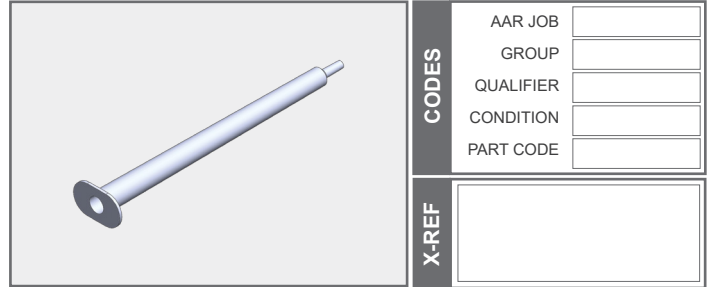

Use with ZT-528

Coupler Shank Plug - Filler Insert

P/N: ZT-527

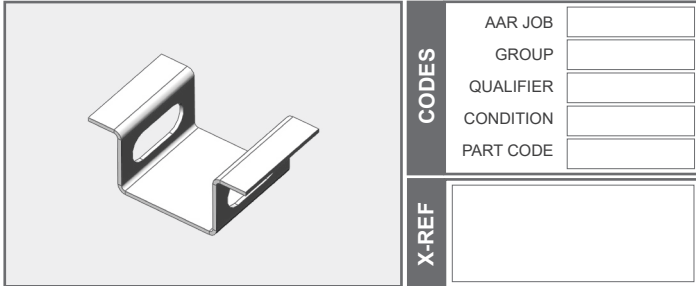



 @WabtecCorp

 facebook.com/wabtec

 2020 Wabtec Corp.

6400 Shafer Court, Suite 450
Rosemont, IL 60018
Phone: (412) 825-1000 #1
Email: RackParts@Wabtec.com
Web: www.wabtec.com