



# AUTO RACK CATÁLOGO DE PARTES PARA REPARACIÓN



[rackparts@wabtec.com](mailto:rackparts@wabtec.com)

WABTEC | AUTORACK CATALOG - V05.2024 R03

## DIRECTORIO

### Chocks



Bi-Nivel / p.1  
 Rejilla Bi-Nivel / p.2-3  
 Tri-Nivel / p.4  
 Casillero / p.5  
 Pancartas / p.6  
 Reacondicionados / p.7-8  
 Partes Reparación Sta-Put/ p.9-11  
 Tri-Nivel Reparación /p.12-13  
 Pestillo GLC / p.14  
 Eslingas / p.15-16

### EdgeGard

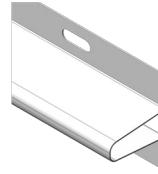

Estándar Bi-Tri / p.17-19  
 Automax / p.20  
 AVC / p.21  
 Uni-Level / p.22  
 ABL / p.23  
 Caja de Chock / p.24

### Panel Lateral

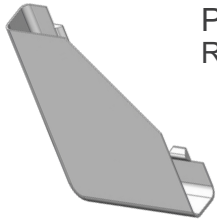

Protector de Filos / p.25  
 Retenedor / Anti-Vandalismo / p.26

### Placas Puente

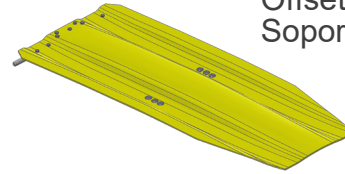

Placas / p.27-28  
 Offset / p.29  
 Soportes / p.30-33

### Partes de Puerta

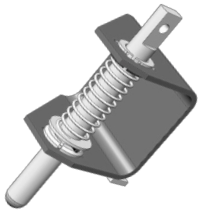

Cable Ensamblado / p.34-35  
 Guías & Componentes / p.36-37  
 Pasadores, Aldabas &  
 Componentes / p.38-43  
 Ensamble Tornillo / p.44-45  
 Rodillos Ensamblados &  
 Componentes / p.46-50  
 Carril & Componentes / p.51-52  
 Misc. Ensamblados &  
 Componentes / p.53-54

### Partes de Puerta por Tipo de Puerta

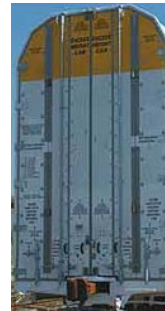

Puerta Rave / p.55-59  
 Composite Tri-Fold / p.60-63  
 AVC / p.64-65

### Partes de Deck



Deck Abisagrado / p.66-68  
 Tapón / p.69

### Herramientas & Mecánico



Herramientas / p.70  
 Mecánico / p.71-72  
 Relleno Caña de Acoplador / p.73

# CHOCKS ► BI-NIVEL

Chock Sta-Put - Rojo

P/N: ZT-625-RED

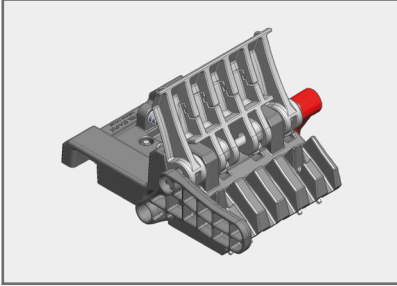

|       |           |      |
|-------|-----------|------|
| CODES | AAR JOB   | 6056 |
|       | GROUP     | K    |
|       | QUALIFIER | 01   |
|       | CONDITION | 1    |
|       | PART CODE | XCE  |
| X-REF |           |      |

Chock Sta-Put - Verde

P/N: ZT-625-GRN

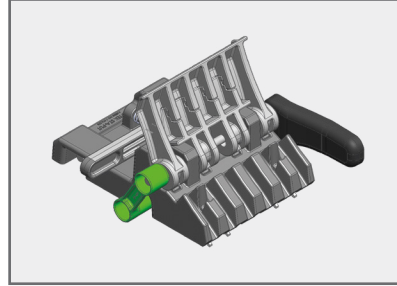

|       |           |      |
|-------|-----------|------|
| CODES | AAR JOB   | 6056 |
|       | GROUP     | K    |
|       | QUALIFIER | 01   |
|       | CONDITION | 1    |
|       | PART CODE | XCF  |
| X-REF |           |      |

# CHOCKS ► REJILLA BI-NIVEL

## Rejilla

P/N: ZT-800-75

|              |                   |      |
|--------------|-------------------|------|
| <b>CODES</b> | AAR JOB           | 6072 |
|              | GROUP             |      |
|              | QUALIFIER         |      |
|              | CONDITION         | 1    |
|              | PART CODE         |      |
| <b>X-REF</b> | GLC-6000<br>74314 |      |

75" lg. (Medidas Disponibles - 87", 66", 61.5", 55.5", 51", 49.5", 48", 45", 43.5", 37.5", 36", 30", 24", 22.5")

## Rejilla, Deck-B c/Barriletes "Flip-up"

P/N: ZT-801-BR/AL

|              |           |      |
|--------------|-----------|------|
| <b>CODES</b> | AAR JOB   | 6072 |
|              | GROUP     |      |
|              | QUALIFIER |      |
|              | CONDITION | 1    |
|              | PART CODE |      |
| <b>X-REF</b> |           |      |

## Rejilla, Deck-B c/Barriletes "Flip-up"

P/N: ZT-801-BL/AR

|              |           |      |
|--------------|-----------|------|
| <b>CODES</b> | AAR JOB   | 6072 |
|              | GROUP     |      |
|              | QUALIFIER |      |
|              | CONDITION | 1    |
|              | PART CODE |      |
| <b>X-REF</b> |           |      |

## Rejilla

P/N: ZT-800-150-KIT

|              |           |      |
|--------------|-----------|------|
| <b>CODES</b> | AAR JOB   | 6072 |
|              | GROUP     |      |
|              | QUALIFIER |      |
|              | CONDITION | 1    |
|              | PART CODE |      |
| <b>X-REF</b> |           |      |

150" lg. (2-75" Rejillas) c/ Bisagras Instaladas

## Rejilla-Bisagra Superior

P/N: ZT-798-37.5

|              |                   |      |
|--------------|-------------------|------|
| <b>CODES</b> | AAR JOB           | 6075 |
|              | GROUP             |      |
|              | QUALIFIER         |      |
|              | CONDITION         | 1    |
|              | PART CODE         |      |
| <b>X-REF</b> | GLC-6002<br>74313 |      |

37-1/2" lg. (Medidas Disponibles - 36", 33", 31.5", 30", 28.5", 27", 24", 22.5", 21", 19.5", 18", 16.5", 15")

## Rejilla Espaciador

P/N: ZT-766

|              |           |      |
|--------------|-----------|------|
| <b>CODES</b> | AAR JOB   | 6499 |
|              | GROUP     |      |
|              | QUALIFIER |      |
|              | CONDITION | 1    |
|              | PART CODE | XBC  |
| <b>X-REF</b> |           |      |

## Rejilla-Bisagra Inferior

P/N: ZT-797-37.5

|              |                   |      |
|--------------|-------------------|------|
| <b>CODES</b> | AAR JOB           | 6075 |
|              | GROUP             |      |
|              | QUALIFIER         |      |
|              | CONDITION         | 1    |
|              | PART CODE         |      |
| <b>X-REF</b> | GLC-6001<br>74312 |      |

37-1/2" lg. (Más Medidas Disponibles - 36", 33", 31.5", 30", 28.5", 27", 24", 22.5", 21", 19.5", 18", 16.5", 15")

## Rejilla, Calza para Bisagra

P/N: ZT-767-02

|              |           |      |
|--------------|-----------|------|
| <b>CODES</b> | AAR JOB   | 6499 |
|              | GROUP     |      |
|              | QUALIFIER |      |
|              | CONDITION | 1    |
|              | PART CODE | XBC  |
| <b>X-REF</b> |           |      |

2-1/2"-36 lg 1/4"- Espesor

# CHOCKS ► REJILLA BI-NIVEL

Rejilla, Calza para Bisagra

P/N: ZT-767-03

|       |           |      |
|-------|-----------|------|
| CODES | AAR JOB   | 6499 |
|       | GROUP     |      |
|       | QUALIFIER |      |
|       | CONDITION | 1    |
|       | PART CODE | XBC  |
| X-REF |           |      |

2"-36 lg 1/8"- Espesor

Rejilla Bi-Nivel, Remache/Huck

P/N: SCMLS-R8-E12.6

|       |           |      |
|-------|-----------|------|
| CODES | AAR JOB   | 6499 |
|       | GROUP     |      |
|       | QUALIFIER |      |
|       | CONDITION | 1    |
|       | PART CODE | XBD  |
| X-REF | GLC-2040  |      |

1200-pzs. por caja

# CHOCKS ► TRI-NIVEL

## Chock LoPro II Polymer

P/N: 6400-R

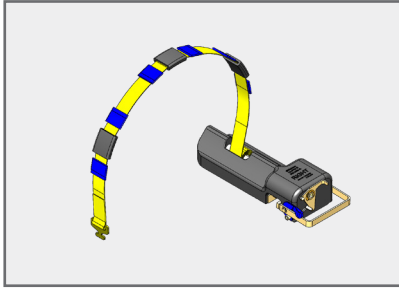

|       |           |      |
|-------|-----------|------|
| CODES | AAR JOB   | 6053 |
|       | GROUP     | C    |
|       | QUALIFIER | 01   |
|       | CONDITION | 1    |
|       | PART CODE | XCB  |
| X-REF |           |      |

Activo con Eslinga/Gancho

## Chock LoPro II Polymer

P/N: 6400-L

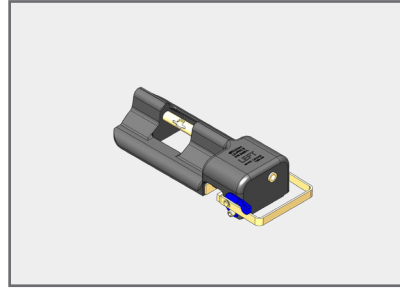

|       |           |      |
|-------|-----------|------|
| CODES | AAR JOB   | 6053 |
|       | GROUP     | C    |
|       | QUALIFIER | 01   |
|       | CONDITION | 1    |
|       | PART CODE | XCC  |
| X-REF |           |      |

Ancla

## Chock Híbrido LoPro Metálico

P/N: ZT-780-L

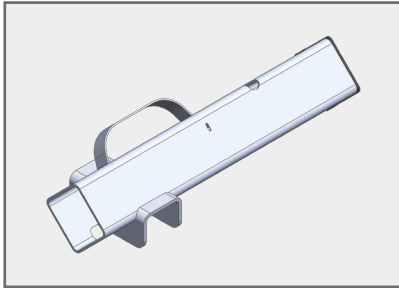

|       |           |      |
|-------|-----------|------|
| CODES | AAR JOB   | 6054 |
|       | GROUP     | D    |
|       | QUALIFIER | 01   |
|       | CONDITION | 1    |
|       | PART CODE | XCC  |
| X-REF |           |      |

Ancla

## Chock Híbrido LoPro Metálico

P/N: ZT-780-R

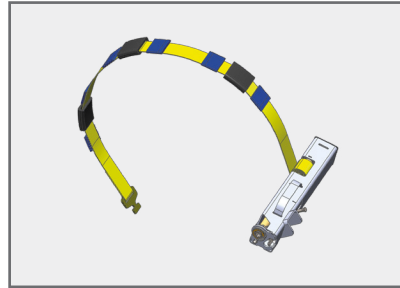

|       |           |      |
|-------|-----------|------|
| CODES | AAR JOB   | 6054 |
|       | GROUP     | D    |
|       | QUALIFIER | 01   |
|       | CONDITION | 1    |
|       | PART CODE | XCB  |
| X-REF |           |      |

Activo con Eslinga/Gancho

## Chock Sta-Put

P/N: ZT-625-RED-FX

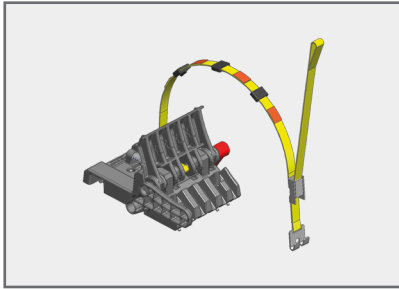

|       |           |      |
|-------|-----------|------|
| CODES | AAR JOB   | 6057 |
|       | GROUP     | P    |
|       | QUALIFIER | 02   |
|       | CONDITION | 1    |
|       | PART CODE | XCE  |
| X-REF |           |      |

Con Eslinga

## Chock Sta-Put

P/N: ZT-625-GRN-FX

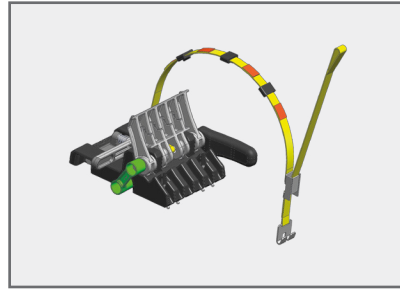

|       |           |      |
|-------|-----------|------|
| CODES | AAR JOB   | 6057 |
|       | GROUP     | P    |
|       | QUALIFIER | 02   |
|       | CONDITION | 1    |
|       | PART CODE | XCF  |
| X-REF |           |      |

Con Eslinga

# CHOCKS ► CASILLERO

Grate Lock Chock - Varilla para Casillero

P/N: ZT-873

|              |           |      |
|--------------|-----------|------|
| <b>CODES</b> | AAR JOB   | 6499 |
|              | GROUP     |      |
|              | QUALIFIER |      |
|              | CONDITION | 1    |
|              | PART CODE | XCA  |
| <b>X-REF</b> | GLC3082SS |      |

Kit de Casillero Universal para Panel Lateral

P/N: ZT-642-KIT

|              |           |      |
|--------------|-----------|------|
| <b>CODES</b> | AAR JOB   | 6065 |
|              | GROUP     |      |
|              | QUALIFIER |      |
|              | CONDITION | 1    |
|              | PART CODE |      |
| <b>X-REF</b> |           |      |

Kit Sujeción para Casillero

P/N: ZT-648-AS

|              |           |      |
|--------------|-----------|------|
| <b>CODES</b> | AAR JOB   | 6499 |
|              | GROUP     |      |
|              | QUALIFIER |      |
|              | CONDITION | 1    |
|              | PART CODE | XCA  |
| <b>X-REF</b> | GLC-5013  |      |

Tuerca "Well Nut" para Casillero

P/N: ZT-666-02

|              |           |      |
|--------------|-----------|------|
| <b>CODES</b> | AAR JOB   | 6499 |
|              | GROUP     |      |
|              | QUALIFIER |      |
|              | CONDITION | 1    |
|              | PART CODE | XCA  |
| <b>X-REF</b> |           |      |

Kit de Casillero para Chock LoPro Polymer

P/N: ZT-821-KIT

|              |           |      |
|--------------|-----------|------|
| <b>CODES</b> | AAR JOB   | 6066 |
|              | GROUP     |      |
|              | QUALIFIER |      |
|              | CONDITION | 1    |
|              | PART CODE |      |
| <b>X-REF</b> |           |      |

Ensamble Colgador Eslinga de Chock

P/N: ZT-666-AS

|              |           |      |
|--------------|-----------|------|
| <b>CODES</b> | AAR JOB   | 6499 |
|              | GROUP     |      |
|              | QUALIFIER |      |
|              | CONDITION | 1    |
|              | PART CODE | XCA  |
| <b>X-REF</b> |           |      |

Uso con Chocks Thrall, Trinity y de SCT

Soporte TTM

P/N: M-999-7156

|              |           |      |
|--------------|-----------|------|
| <b>CODES</b> | AAR JOB   | 6066 |
|              | GROUP     |      |
|              | QUALIFIER |      |
|              | CONDITION | 1    |
|              | PART CODE | XCA  |
| <b>X-REF</b> |           |      |

# CHOCKS ► PANCARTAS

## Sta-Put c/ Eslinga

P/N: ZT-643-01-KIT

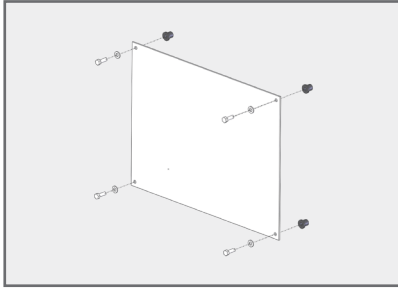

|       |           |      |
|-------|-----------|------|
| CODES | AAR JOB   | 6499 |
|       | GROUP     | P    |
|       | QUALIFIER | 02   |
|       | CONDITION | 1    |
|       | PART CODE | XZD  |
| X-REF |           |      |
|       |           |      |

Aplicación/Instructivo

## Sta-Put Sin Eslinga

P/N: ZT-643-02-KIT

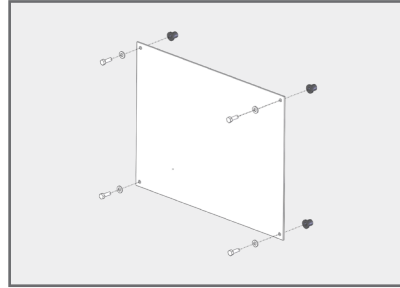

|       |           |      |
|-------|-----------|------|
| CODES | AAR JOB   | 6499 |
|       | GROUP     | K    |
|       | QUALIFIER | 01   |
|       | CONDITION | 1    |
|       | PART CODE | XZD  |
| X-REF |           |      |
|       |           |      |

Aplicación/Instructivo

## Sta-Put, Automax Sin Eslinga

P/N: ZT-643-03-KIT

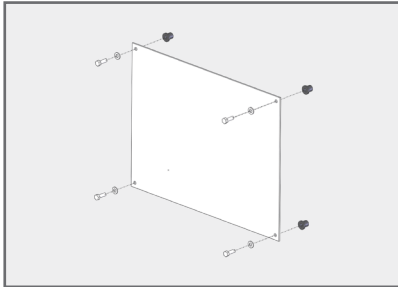

|       |           |      |
|-------|-----------|------|
| CODES | AAR JOB   | 6499 |
|       | GROUP     | C    |
|       | QUALIFIER | 01   |
|       | CONDITION | 1    |
|       | PART CODE | XZD  |
| X-REF |           |      |
|       |           |      |

Aplicación/Instructivo

## LoPro

P/N: ZT-644-01-KIT

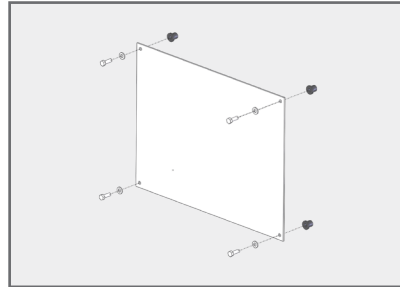

|       |           |      |
|-------|-----------|------|
| CODES | AAR JOB   | 6499 |
|       | GROUP     | C    |
|       | QUALIFIER | 01   |
|       | CONDITION | 1    |
|       | PART CODE | XZD  |
| X-REF |           |      |
|       |           |      |

Aplicación/Instructivo

## LoPro, Automax

P/N: ZT-644-03-KIT

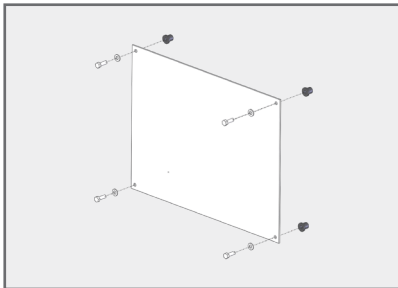

|       |           |      |
|-------|-----------|------|
| CODES | AAR JOB   | 6499 |
|       | GROUP     | D    |
|       | QUALIFIER | 01   |
|       | CONDITION | 1    |
|       | PART CODE | XZD  |
| X-REF |           |      |
|       |           |      |

Aplicación/Instructivo

## Híbrido

P/N: ZT-646-02-KIT

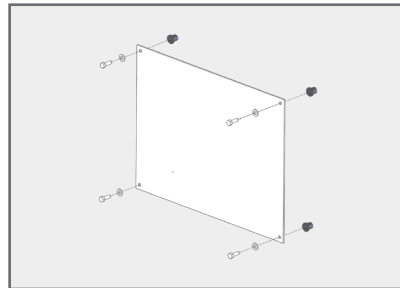

|       |           |  |
|-------|-----------|--|
| CODES | AAR JOB   |  |
|       | GROUP     |  |
|       | QUALIFIER |  |
|       | CONDITION |  |
|       | PART CODE |  |
| X-REF |           |  |
|       |           |  |

Aplicación/Instructivo



# CHOCKS ► REACONDICIONADOS

## Chock LoPro Polymer

P/N: 6400-L-R

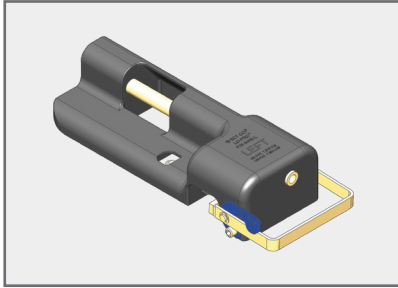

|       |           |      |
|-------|-----------|------|
| CODES | AAR JOB   | 6053 |
|       | GROUP     | C    |
|       | QUALIFIER | 01   |
|       | CONDITION | 3    |
|       | PART CODE |      |
| X-REF |           |      |

Ancla

## LoPro Polymer Chock

P/N: 6400-R-R

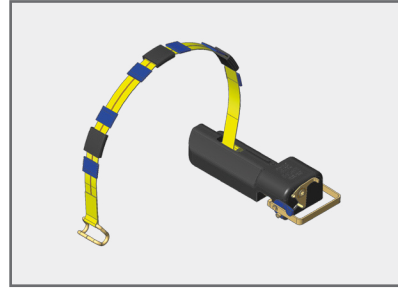

|       |           |      |
|-------|-----------|------|
| CODES | AAR JOB   | 6053 |
|       | GROUP     | C    |
|       | QUALIFIER | 01   |
|       | CONDITION | 3    |
|       | PART CODE |      |
| X-REF |           |      |

Activo c/Eslinga-Gancho

## Chock LoPro II Polymer

P/N: 6400-LII-R

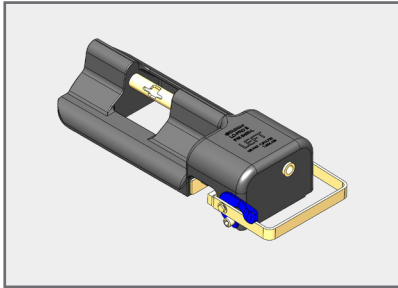

|       |           |      |
|-------|-----------|------|
| CODES | AAR JOB   | 6054 |
|       | GROUP     | D    |
|       | QUALIFIER | 03   |
|       | CONDITION | 3    |
|       | PART CODE |      |
| X-REF |           |      |

Ancla

## Chock LoPro II Polymer

P/N: 6400-RII-R

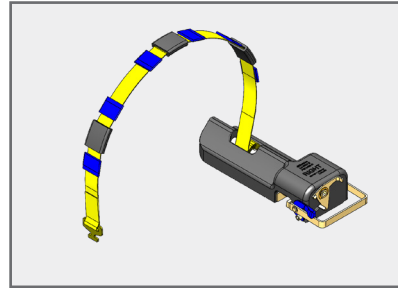

|       |           |      |
|-------|-----------|------|
| CODES | AAR JOB   | 6054 |
|       | GROUP     | D    |
|       | QUALIFIER | 03   |
|       | CONDITION | 3    |
|       | PART CODE |      |
| X-REF |           |      |

Activo c/Eslinga-Gancho

## Híbrido LoPro Metálico

P/N: ZT-780-L-R

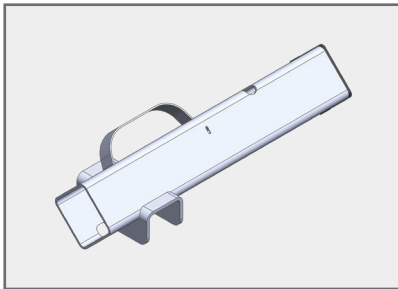

|       |           |      |
|-------|-----------|------|
| CODES | AAR JOB   | 6054 |
|       | GROUP     | D    |
|       | QUALIFIER | 01   |
|       | CONDITION | 3    |
|       | PART CODE |      |
| X-REF |           |      |

Ancla

## Híbrido LoPro Metálico

P/N: ZT-780-R-R

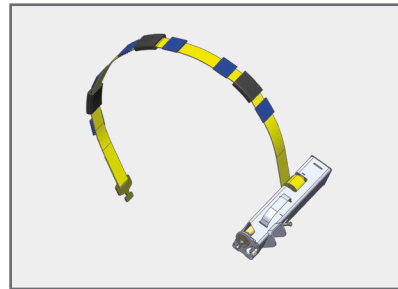

|       |           |      |
|-------|-----------|------|
| CODES | AAR JOB   | 6054 |
|       | GROUP     | D    |
|       | QUALIFIER | 01   |
|       | CONDITION | 3    |
|       | PART CODE |      |
| X-REF |           |      |

Activo c/Eslinga-Gancho

## Grate Lock Chock (GLC)

P/N: DE47001



|       |           |      |
|-------|-----------|------|
| CODES | AAR JOB   | 6055 |
|       | GROUP     | J    |
|       | QUALIFIER | 01   |
|       | CONDITION | 3    |
|       | PART CODE |      |
| X-REF | GLC-7026R |      |

Rojo

## Grate Lock Chock (GLC)

P/N: DE47000

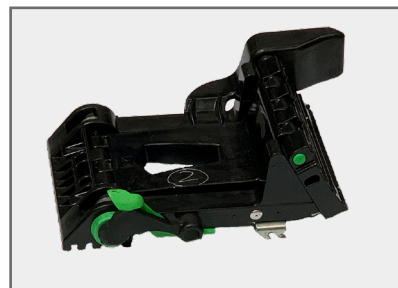

|       |           |      |
|-------|-----------|------|
| CODES | AAR JOB   | 6055 |
|       | GROUP     | J    |
|       | QUALIFIER | 01   |
|       | CONDITION | 3    |
|       | PART CODE |      |
| X-REF | GLC-7027R |      |

Verde

# CHOCKS ► REACONDICIONADOS

Chock Sta-Put  
P/N: ZT-625-RED-R

|              |           |      |
|--------------|-----------|------|
| <b>CODES</b> | AAR JOB   | 6056 |
|              | GROUP     | K    |
|              | QUALIFIER | 01   |
|              | CONDITION | 3    |
|              | PART CODE |      |
| <b>X-REF</b> |           |      |
|              |           |      |

Chock Sta-Put  
P/N: ZT-625-GRN-R

|              |           |      |
|--------------|-----------|------|
| <b>CODES</b> | AAR JOB   | 6056 |
|              | GROUP     | K    |
|              | QUALIFIER | 01   |
|              | CONDITION | 3    |
|              | PART CODE |      |
| <b>X-REF</b> |           |      |
|              |           |      |

Chock Sta-Put  
P/N: ZT-625-RED-FX-R

|              |           |      |
|--------------|-----------|------|
| <b>CODES</b> | AAR JOB   | 6057 |
|              | GROUP     | P    |
|              | QUALIFIER | 02   |
|              | CONDITION | 3    |
|              | PART CODE |      |
| <b>X-REF</b> |           |      |
|              |           |      |

c/Eslinga (Tri-Nivel)

Chock Sta-Put  
P/N: ZT-625-GRN-FX-R

|              |           |      |
|--------------|-----------|------|
| <b>CODES</b> | AAR JOB   | 6057 |
|              | GROUP     | P    |
|              | QUALIFIER | 02   |
|              | CONDITION | 3    |
|              | PART CODE |      |
| <b>X-REF</b> |           |      |
|              |           |      |

c/Eslinga (Tri-Nivel)

# CHOCKS ► STA-PUT PARTES PARA REPARAR

Placa Frontal - Posición Alta

P/N: ZT-628

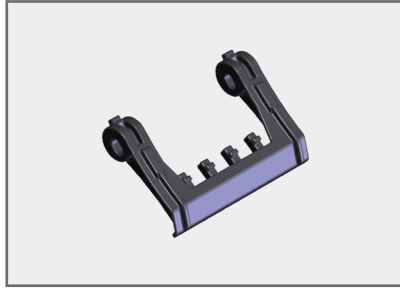

|              |           |      |
|--------------|-----------|------|
| <b>CODES</b> | AAR JOB   | 6050 |
|              | GROUP     | K    |
|              | QUALIFIER | 01   |
|              | CONDITION | 1    |
|              | PART CODE |      |
| <b>X-REF</b> |           |      |

Placa Frontal - Posición Media

P/N: ZT-629



|              |           |      |
|--------------|-----------|------|
| <b>CODES</b> | AAR JOB   | 6050 |
|              | GROUP     | K    |
|              | QUALIFIER | 01   |
|              | CONDITION | 1    |
|              | PART CODE |      |
| <b>X-REF</b> |           |      |

TCHEx

P/N: ZT-457-10

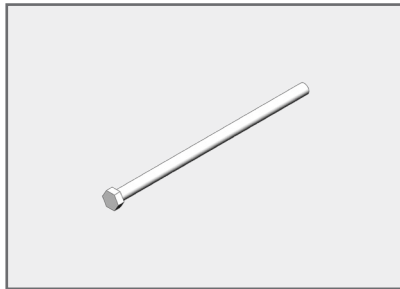

|              |           |      |
|--------------|-----------|------|
| <b>CODES</b> | AAR JOB   | 6050 |
|              | GROUP     | K    |
|              | QUALIFIER | 01   |
|              | CONDITION | 1    |
|              | PART CODE |      |
| <b>X-REF</b> |           |      |

1/2"-13 x 10

TCHEx

P/N: ZT-457-7

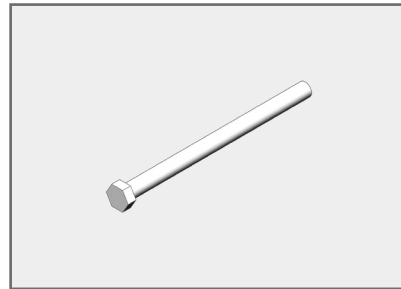

|              |           |      |
|--------------|-----------|------|
| <b>CODES</b> | AAR JOB   | 6050 |
|              | GROUP     | K    |
|              | QUALIFIER | 01   |
|              | CONDITION | 1    |
|              | PART CODE |      |
| <b>X-REF</b> |           |      |

1/2"-13 x 7

Tuerca Inserto Nylon

P/N: ZT-568-12

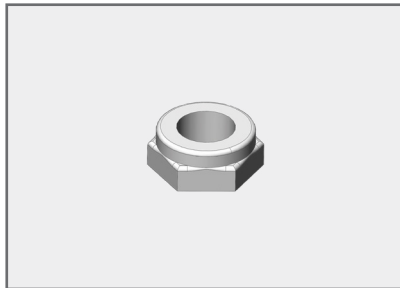

|              |           |      |
|--------------|-----------|------|
| <b>CODES</b> | AAR JOB   | 6050 |
|              | GROUP     | K    |
|              | QUALIFIER | 01   |
|              | CONDITION | 1    |
|              | PART CODE |      |
| <b>X-REF</b> |           |      |

1/2"-13

Arandela

P/N: ZT-639-12

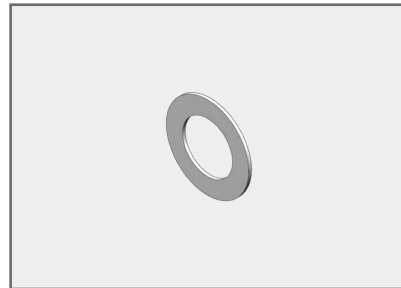

|              |           |      |
|--------------|-----------|------|
| <b>CODES</b> | AAR JOB   | 6050 |
|              | GROUP     | K    |
|              | QUALIFIER | 01   |
|              | CONDITION | 1    |
|              | PART CODE |      |
| <b>X-REF</b> |           |      |

1/2"

Retenedor Lateral

P/N: ZT-630-RED

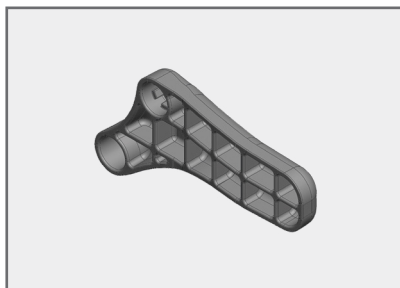

|              |           |      |
|--------------|-----------|------|
| <b>CODES</b> | AAR JOB   | 6050 |
|              | GROUP     | K    |
|              | QUALIFIER | 01   |
|              | CONDITION | 1    |
|              | PART CODE |      |
| <b>X-REF</b> |           |      |

Retenedor Lateral

P/N: ZT-630-GRN



|              |           |      |
|--------------|-----------|------|
| <b>CODES</b> | AAR JOB   | 6050 |
|              | GROUP     | K    |
|              | QUALIFIER | 01   |
|              | CONDITION | 1    |
|              | PART CODE |      |
| <b>X-REF</b> |           |      |

# CHOCKS ► STA-PUT PARTES PARA REPARAR

Manija Lateral  
P/N: ZT-631-RED

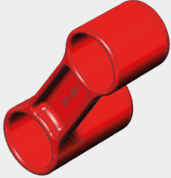

|       |           |      |
|-------|-----------|------|
| CODES | AAR JOB   | 6050 |
|       | GROUP     | K    |
|       | QUALIFIER | 01   |
|       | CONDITION | 1    |
|       | PART CODE |      |
| X-REF |           |      |

Manija Lateral  
P/N: ZT-631-GRN



|       |           |      |
|-------|-----------|------|
| CODES | AAR JOB   | 6050 |
|       | GROUP     | K    |
|       | QUALIFIER | 01   |
|       | CONDITION | 1    |
|       | PART CODE |      |
| X-REF |           |      |

TCHEX  
P/N: ZT-458-1

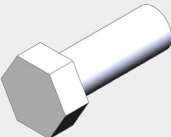

|       |           |      |
|-------|-----------|------|
| CODES | AAR JOB   | 6050 |
|       | GROUP     | K    |
|       | QUALIFIER | 01   |
|       | CONDITION | 1    |
|       | PART CODE |      |
| X-REF | CD101002  |      |

3/8"-16 x 1

Tuerca Inserto Nylon  
P/N: ZT-568-38

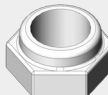

|       |                       |      |
|-------|-----------------------|------|
| CODES | AAR JOB               | 6050 |
|       | GROUP                 | K    |
|       | QUALIFIER             | 01   |
|       | CONDITION             | 1    |
|       | PART CODE             |      |
| X-REF | 55100.00<br>PCC107003 |      |

3/8"-16

Arandela  
P/N: ZT-639-38



|       |           |      |
|-------|-----------|------|
| CODES | AAR JOB   | 6050 |
|       | GROUP     | K    |
|       | QUALIFIER | 01   |
|       | CONDITION | 1    |
|       | PART CODE |      |
| X-REF |           |      |

3/8"

Palanca de Liberación  
P/N: ZT-632

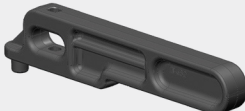

|       |           |      |
|-------|-----------|------|
| CODES | AAR JOB   | 6050 |
|       | GROUP     | K    |
|       | QUALIFIER | 01   |
|       | CONDITION | 1    |
|       | PART CODE |      |
| X-REF |           |      |

Palanca de Liberación - Perno de Aseguramiento  
P/N: ZT-633

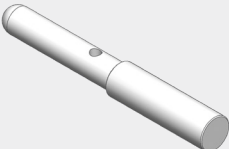

|       |           |      |
|-------|-----------|------|
| CODES | AAR JOB   | 6050 |
|       | GROUP     | K    |
|       | QUALIFIER | 01   |
|       | CONDITION | 1    |
|       | PART CODE |      |
| X-REF |           |      |

Palanca de Liberación - Resorte  
P/N: ZT-634



|       |           |      |
|-------|-----------|------|
| CODES | AAR JOB   | 6050 |
|       | GROUP     | K    |
|       | QUALIFIER | 01   |
|       | CONDITION | 1    |
|       | PART CODE |      |
| X-REF |           |      |

# CHOCKS ► STA-PUT PARTES PARA REPARAR

Palanca de Liberación - Esfera Pivote

P/N: ZT-635

|              |           |      |
|--------------|-----------|------|
| <b>CODES</b> | AAR JOB   | 6050 |
|              | GROUP     | K    |
|              | QUALIFIER | 01   |
|              | CONDITION | 1    |
|              | PART CODE |      |
| <b>X-REF</b> |           |      |
|              |           |      |

Dientes Frontales

P/N: ZT-649

|              |           |      |
|--------------|-----------|------|
| <b>CODES</b> | AAR JOB   | 6050 |
|              | GROUP     | K    |
|              | QUALIFIER | 01   |
|              | CONDITION | 1    |
|              | PART CODE |      |
| <b>X-REF</b> |           |      |
|              |           |      |

Tacos de Articulación

P/N: ZT-636

|              |           |      |
|--------------|-----------|------|
| <b>CODES</b> | AAR JOB   | 6050 |
|              | GROUP     | K    |
|              | QUALIFIER | 01   |
|              | CONDITION | 1    |
|              | PART CODE |      |
| <b>X-REF</b> |           |      |
|              |           |      |

Tornillo Carriage

P/N: ZT-638-1

|              |           |      |
|--------------|-----------|------|
| <b>CODES</b> | AAR JOB   | 6050 |
|              | GROUP     | K    |
|              | QUALIFIER | 01   |
|              | CONDITION | 1    |
|              | PART CODE |      |
| <b>X-REF</b> |           |      |
|              |           |      |

5/16-18 X 1" (25-pzs. por pq.)

Tuerca Inserto Nylon

P/N: ZT-568-516

|              |           |      |
|--------------|-----------|------|
| <b>CODES</b> | AAR JOB   | 6050 |
|              | GROUP     | K    |
|              | QUALIFIER | 01   |
|              | CONDITION | 1    |
|              | PART CODE |      |
| <b>X-REF</b> |           |      |
|              |           |      |

5/16-18" (25-pzs. por pq.)

Arandela

P/N: ZT-639-516

|              |           |      |
|--------------|-----------|------|
| <b>CODES</b> | AAR JOB   | 6050 |
|              | GROUP     | K    |
|              | QUALIFIER | 01   |
|              | CONDITION | 1    |
|              | PART CODE |      |
| <b>X-REF</b> |           |      |
|              |           |      |

5/16" (25-pzs. por pq.)

# CHOCKS ► TRI-NIVEL PARTES REPARACIÓN

LoPro Lengüeta de Aseguramiento Azul

P/N: 5480

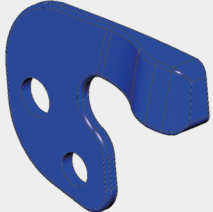

|       |           |      |
|-------|-----------|------|
| CODES | AAR JOB   | 6050 |
|       | GROUP     | C    |
|       | QUALIFIER | 01   |
|       | CONDITION | 1    |
|       | PART CODE |      |
| X-REF | CCP5480   |      |

LoPro E-Clip Manija de Aseguramiento

P/N: 5494



|       |           |      |
|-------|-----------|------|
| CODES | AAR JOB   | 6050 |
|       | GROUP     | C    |
|       | QUALIFIER | 01   |
|       | CONDITION | 1    |
|       | PART CODE |      |
| X-REF |           |      |

E-Clip Liberación con Pie

P/N: 5636



|       |           |      |
|-------|-----------|------|
| CODES | AAR JOB   | 6050 |
|       | GROUP     | C    |
|       | QUALIFIER | 01   |
|       | CONDITION | 1    |
|       | PART CODE |      |
| X-REF |           |      |

LoPro Manija de Aseguramiento

P/N: 6404

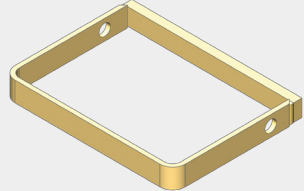

|       |           |      |
|-------|-----------|------|
| CODES | AAR JOB   | 6050 |
|       | GROUP     | C    |
|       | QUALIFIER | 01   |
|       | CONDITION | 1    |
|       | PART CODE |      |
| X-REF |           |      |

LoPro Eje de Manija de Aseguramiento

P/N: 6406

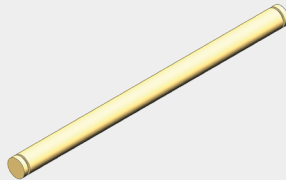

|       |           |      |
|-------|-----------|------|
| CODES | AAR JOB   | 6050 |
|       | GROUP     | C    |
|       | QUALIFIER | 01   |
|       | CONDITION | 1    |
|       | PART CODE |      |
| X-REF |           |      |

Híbrido E-Clip para Manija de Aseguramiento

P/N: ZT-812



|       |           |      |
|-------|-----------|------|
| CODES | AAR JOB   | 6050 |
|       | GROUP     | D    |
|       | QUALIFIER | 01   |
|       | CONDITION | 1    |
|       | PART CODE |      |
| X-REF |           |      |

Híbrido Protector de Extremo

P/N: ZT-779



|       |           |      |
|-------|-----------|------|
| CODES | AAR JOB   | 6050 |
|       | GROUP     | D    |
|       | QUALIFIER | 01   |
|       | CONDITION | 1    |
|       | PART CODE |      |
| X-REF |           |      |

Híbrido Espaciador/Retenedor E-Clip

P/N: ZT-778

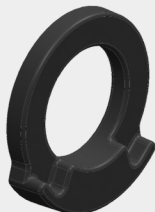

|       |           |      |
|-------|-----------|------|
| CODES | AAR JOB   | 6050 |
|       | GROUP     | D    |
|       | QUALIFIER | 01   |
|       | CONDITION | 1    |
|       | PART CODE |      |
| X-REF |           |      |

# CHOCKS ► TRI-NIVEL PARTES REPARACIÓN

Resorte para Chock

P/N: ZT-782

|              |           |      |
|--------------|-----------|------|
| <b>CODES</b> | AAR JOB   | 6050 |
|              | GROUP     | D    |
|              | QUALIFIER | 01   |
|              | CONDITION | 1    |
|              | PART CODE |      |
| <b>X-REF</b> |           |      |
|              |           |      |

Perno de Aseguramiento en Riel para Chock

P/N: ZT-781

|              |           |      |
|--------------|-----------|------|
| <b>CODES</b> | AAR JOB   | 6050 |
|              | GROUP     | D    |
|              | QUALIFIER | 01   |
|              | CONDITION | 1    |
|              | PART CODE |      |
| <b>X-REF</b> |           |      |
|              |           |      |

Agarradera para Híbrido

P/N: ZT-811

|              |           |      |
|--------------|-----------|------|
| <b>CODES</b> | AAR JOB   | 6050 |
|              | GROUP     | D    |
|              | QUALIFIER | 01   |
|              | CONDITION | 1    |
|              | PART CODE |      |
| <b>X-REF</b> |           |      |
|              |           |      |

Manija de Aseguramiento para Híbrido

P/N: ZT-784

|              |           |      |
|--------------|-----------|------|
| <b>CODES</b> | AAR JOB   | 6050 |
|              | GROUP     | D    |
|              | QUALIFIER | 01   |
|              | CONDITION | 1    |
|              | PART CODE |      |
| <b>X-REF</b> |           |      |
|              |           |      |

Punta para Chock Metálico Thrall

P/N: ZT-717-P-RH

|              |                                  |      |
|--------------|----------------------------------|------|
| <b>CODES</b> | AAR JOB                          | 6050 |
|              | GROUP                            | B    |
|              | QUALIFIER                        | 01   |
|              | CONDITION                        | 1    |
|              | PART CODE                        |      |
| <b>X-REF</b> | 73562.01<br>ID100023<br>20990022 |      |
|              |                                  |      |

(Derecho)

Punta para Chock Metálico Thrall

P/N: ZT-717-P-LH

|              |                                  |      |
|--------------|----------------------------------|------|
| <b>CODES</b> | AAR JOB                          | 6050 |
|              | GROUP                            | B    |
|              | QUALIFIER                        | 01   |
|              | CONDITION                        | 1    |
|              | PART CODE                        |      |
| <b>X-REF</b> | 73561.01<br>ID100024<br>20990012 |      |
|              |                                  |      |

(Izquierdo)

Punta para Chock Metálico Thrall

P/N: ZT-717-P-RH-KIT

|              |           |      |
|--------------|-----------|------|
| <b>CODES</b> | AAR JOB   | 6050 |
|              | GROUP     | B    |
|              | QUALIFIER | 01   |
|              | CONDITION | 1    |
|              | PART CODE |      |
| <b>X-REF</b> |           |      |
|              |           |      |

(Mec. rápido - Derecho)

Punta para Chock Metálico Thrall

P/N: ZT-717-P-LH-KIT

|              |           |      |
|--------------|-----------|------|
| <b>CODES</b> | AAR JOB   | 6050 |
|              | GROUP     | B    |
|              | QUALIFIER | 01   |
|              | CONDITION | 1    |
|              | PART CODE |      |
| <b>X-REF</b> |           |      |
|              |           |      |

(Mec. rápido - Izquierdo)

# CHOCKS ► PESTILLO GLC

Pestaña de Aseguramiento

P/N: DE47021

|              |           |      |
|--------------|-----------|------|
| <b>CODES</b> | AAR JOB   | 6050 |
|              | GROUP     | J    |
|              | QUALIFIER | 01   |
|              | CONDITION | 1    |
|              | PART CODE |      |
| <b>X-REF</b> | GLC-3085  |      |

Verde

Pestaña de Aseguramiento

P/N: DE47024

|              |           |      |
|--------------|-----------|------|
| <b>CODES</b> | AAR JOB   | 6050 |
|              | GROUP     | J    |
|              | QUALIFIER | 01   |
|              | CONDITION | 1    |
|              | PART CODE |      |
| <b>X-REF</b> | GLC-3084  |      |

Rojo



# CHOCKS ► ESLINGAS

## Eslinga Chock Sta-Put

P/N: ZT-654-FXRP

|              |           |      |
|--------------|-----------|------|
| <b>CODES</b> | AAR JOB   | 6050 |
|              | GROUP     | P    |
|              | QUALIFIER | 02   |
|              | CONDITION | 1    |
|              | PART CODE |      |
| <b>X-REF</b> |           |      |

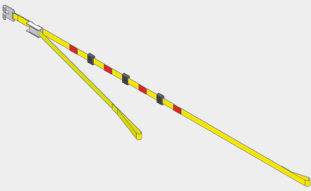

(UP Autoflex - Sin Retirar Tornillo)

## Eslinga Chock Sta-Put

P/N: ZT-654-FX

|              |           |      |
|--------------|-----------|------|
| <b>CODES</b> | AAR JOB   | 6050 |
|              | GROUP     | P    |
|              | QUALIFIER | 02   |
|              | CONDITION | 1    |
|              | PART CODE |      |
| <b>X-REF</b> |           |      |

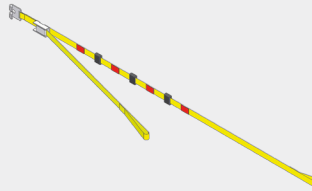

(UP Autoflex)

## Eslinga Chock Lo-Pro

P/N: 6440

|              |           |      |
|--------------|-----------|------|
| <b>CODES</b> | AAR JOB   | 6050 |
|              | GROUP     | C    |
|              | QUALIFIER | 01   |
|              | CONDITION | 1    |
|              | PART CODE |      |
| <b>X-REF</b> |           |      |



## Eslinga Chock Híbrido

P/N: ZT-809

|              |           |      |
|--------------|-----------|------|
| <b>CODES</b> | AAR JOB   | 6050 |
|              | GROUP     | D    |
|              | QUALIFIER | 01   |
|              | CONDITION | 1    |
|              | PART CODE |      |
| <b>X-REF</b> |           |      |



## CoPoly Eslinga/Taco Anclaje 'Deslizable a Través'

P/N: 5651

|              |           |      |
|--------------|-----------|------|
| <b>CODES</b> | AAR JOB   | 6050 |
|              | GROUP     | A    |
|              | QUALIFIER | 01   |
|              | CONDITION | 1    |
|              | PART CODE |      |
| <b>X-REF</b> | 39425.04  |      |

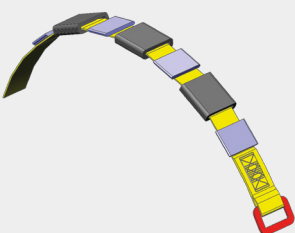

## Eslinga Gancho-J CoPoly

P/N: 5652

|              |           |      |
|--------------|-----------|------|
| <b>CODES</b> | AAR JOB   | 6050 |
|              | GROUP     | A    |
|              | QUALIFIER | 01   |
|              | CONDITION | 1    |
|              | PART CODE |      |
| <b>X-REF</b> | 69425.03  |      |

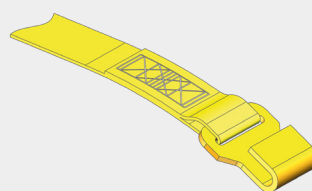

## Eslinga Aseguramiento TRG TTM

P/N: 214-42717

|              |           |      |
|--------------|-----------|------|
| <b>CODES</b> | AAR JOB   | 6050 |
|              | GROUP     | D    |
|              | QUALIFIER | 01   |
|              | CONDITION | 1    |
|              | PART CODE |      |
| <b>X-REF</b> |           |      |

**CAN BE PROVIDED  
UPON REQUEST**

## Eslinga (Tipo) Chock Thrall

P/N: ZT-711

|              |           |      |
|--------------|-----------|------|
| <b>CODES</b> | AAR JOB   | 6050 |
|              | GROUP     | B    |
|              | QUALIFIER | 01   |
|              | CONDITION | 1    |
|              | PART CODE |      |
| <b>X-REF</b> | 73568.51  |      |

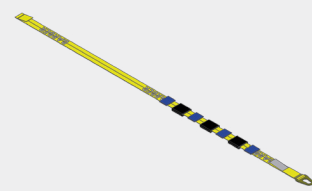

(Folded End)

# EDGE GARD ► ESTÁNDAR BI-TRI

## EdgeGard II Kit Bi-Nivel

P/N: 8D-705-G2

|   |              |           |                      |
|---|--------------|-----------|----------------------|
| <b>CAN BE PROVIDED<br/>UPON REQUEST</b> | <b>CODES</b> | AAR JOB   | <input type="text"/> |
|   |              | GROUP     | <input type="text"/> |
|   |              | QUALIFIER | <input type="text"/> |
|   |              | CONDITION | <input type="text"/> |
|   |              | PART CODE | <input type="text"/> |
|   | <b>X-REF</b> | 75313-CS  |                      |

## EdgeGard II Kit Tri-Nivel

P/N: 8D-710-G2

|   |              |                      |                      |
|---|--------------|----------------------|----------------------|
| <b>CAN BE PROVIDED<br/>UPON REQUEST</b> | <b>CODES</b> | AAR JOB              | <input type="text"/> |
|   |              | GROUP                | <input type="text"/> |
|   |              | QUALIFIER            | <input type="text"/> |
|   |              | CONDITION            | <input type="text"/> |
|   |              | PART CODE            | <input type="text"/> |
|   | <b>X-REF</b> | <input type="text"/> |                      |

## EdgeGard II Perfil Panel Lateral 100"

P/N: ZT-575-100

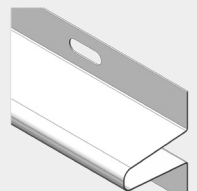
|  |              |           |                      |
|--|--------------|-----------|----------------------|
|  | <b>CODES</b> | AAR JOB   | 6080                 |
|  |              | GROUP     | <input type="text"/> |
|  |              | QUALIFIER | 02                   |
|  |              | CONDITION | 1                    |
|  |              | PART CODE | <input type="text"/> |
|  | <b>X-REF</b> | 75028     |                      |

## EdgeGard II Side Screen Profile-94"

P/N: ZT-575-94

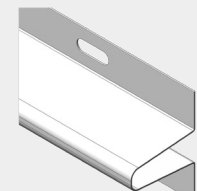
|   |              |                    |                      |
|---|--------------|--------------------|----------------------|
|  | <b>CODES</b> | AAR JOB            | 6080                 |
|   |              | GROUP              | <input type="text"/> |
|   |              | QUALIFIER          | 02                   |
|   |              | CONDITION          | 1                    |
|   |              | PART CODE          | <input type="text"/> |
|   | <b>X-REF</b> | 101812-24<br>75027 |                      |

Multi-Max, Aero Side Screens

## EdgeGard II Perfil Panel Lateral 64"

P/N: ZT-575-64

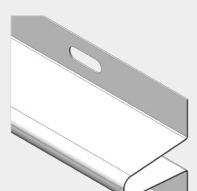
|   |              |           |                      |
|---|--------------|-----------|----------------------|
|  | <b>CODES</b> | AAR JOB   | 6081                 |
|   |              | GROUP     | <input type="text"/> |
|   |              | QUALIFIER | 02                   |
|   |              | CONDITION | 1                    |
|   |              | PART CODE | <input type="text"/> |
|   | <b>X-REF</b> | 75090     |                      |

## EdgeGard II Cincho Poste - 8"

P/N: ZT-251-8

|  |              |                      |                      |
|--|--------------|----------------------|----------------------|
|  | <b>CODES</b> | AAR JOB              | 6082                 |
|  |              | GROUP                | <input type="text"/> |
|  |              | QUALIFIER            | 02                   |
|  |              | CONDITION            | 1                    |
|  |              | PART CODE            | <input type="text"/> |
|  | <b>X-REF</b> | <input type="text"/> |                      |

## EdgeGard II Cincho Poste - 16"

P/N: ZT-251-16

|  |              |           |                      |
|--|--------------|-----------|----------------------|
|  | <b>CODES</b> | AAR JOB   | 6082                 |
|  |              | GROUP     | <input type="text"/> |
|  |              | QUALIFIER | 02                   |
|  |              | CONDITION | 1                    |
|  |              | PART CODE | <input type="text"/> |
|  | <b>X-REF</b> | 101812-07 |                      |

## EdgeGard II Cincho Poste - 23"

P/N: ZT-251-23

|  |              |           |                      |
|--|--------------|-----------|----------------------|
|  | <b>CODES</b> | AAR JOB   | 6082                 |
|  |              | GROUP     | <input type="text"/> |
|  |              | QUALIFIER | 02                   |
|  |              | CONDITION | 1                    |
|  |              | PART CODE | <input type="text"/> |
|  | <b>X-REF</b> | 101812-09 |                      |

# EDGEgard ► ESTÁNDAR BI-TRI

EdgeGard II Cincho Poste - 30"

P/N: ZT-251-30

|   |       |           |      |
|---|-------|-----------|------|
|  | CODES | AAR JOB   | 6081 |
|   |       | GROUP     |      |
|   |       | QUALIFIER | 02   |
|   |       | CONDITION | 1    |
|   |       | PART CODE |      |
| X-REF   | X-REF |           |      |

EdgeGard II Cincho Poste - 37"

P/N: ZT-251-37

|  |       |           |      |
|--|-------|-----------|------|
|  | CODES | AAR JOB   | 6081 |
|  |       | GROUP     |      |
|  |       | QUALIFIER | 02   |
|  |       | CONDITION | 1    |
|  |       | PART CODE |      |
| X-REF  | X-REF |           |      |

EdgeGard II Cincho Poste - 45"

P/N: ZT-251-45

|  |       |           |      |
|--|-------|-----------|------|
|  | CODES | AAR JOB   | 6081 |
|  |       | GROUP     |      |
|  |       | QUALIFIER | 02   |
|  |       | CONDITION | 1    |
|  |       | PART CODE |      |
| X-REF  | X-REF |           |      |

Deck-C Perfil Techo

P/N: ZT-186

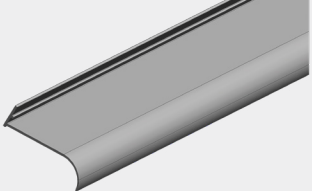
|   |       |           |      |
|---|-------|-----------|------|
|  | CODES | AAR JOB   | 6083 |
|   |       | GROUP     |      |
|   |       | QUALIFIER | 02   |
|   |       | CONDITION | 1    |
|   |       | PART CODE |      |
| X-REF   | X-REF |           |      |

79' 4"

Clip

P/N: ZT-176-50

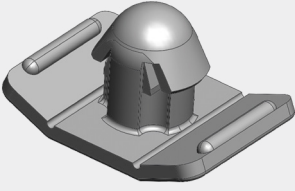
|   |       |           |                   |
|---|-------|-----------|-------------------|
|  | CODES | AAR JOB   | 6086              |
|   |       | GROUP     |                   |
|   |       | QUALIFIER | 02                |
|   |       | CONDITION | 1                 |
|   |       | PART CODE |                   |
| X-REF   | X-REF |           | 101812-01<br>2736 |

50-pzs. por bolsa

Clip para Techo

P/N: ZT-249-100

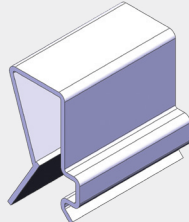
|  |       |           |          |
|--|-------|-----------|----------|
|  | CODES | AAR JOB   | 6087     |
|  |       | GROUP     |          |
|  |       | QUALIFIER | 02       |
|  |       | CONDITION | 1        |
|  |       | PART CODE |          |
| X-REF  | X-REF |           | SM100097 |

100-pzs. por bolsa

Cinta Espuma Foam

P/N: ZT-219

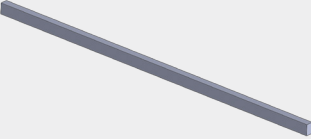
|   |       |           |      |
|---|-------|-----------|------|
|  | CODES | AAR JOB   | 6084 |
|   |       | GROUP     |      |
|   |       | QUALIFIER | 02   |
|   |       | CONDITION | 1    |
|   |       | PART CODE |      |
| X-REF   | X-REF |           |      |

100" X 3" Ancho X 2" Espesor

Bloque Espuma Foam

P/N: ZT-220

|  |       |           |      |
|--|-------|-----------|------|
|  | CODES | AAR JOB   | 6085 |
|  |       | GROUP     |      |
|  |       | QUALIFIER | 02   |
|  |       | CONDITION | 1    |
|  |       | PART CODE |      |
| X-REF  | X-REF |           |      |

8.5" X 10" x 5/8" Espesor

# EDGE GARD ▶ ESTÁNDAR BI-TRI

## Cinta Espuma Foam

P/N: ZT-220-4.5x26

|              |           |      |
|--------------|-----------|------|
| <b>CODES</b> | AAR JOB   | 6084 |
|              | GROUP     |      |
|              | QUALIFIER | 02   |
|              | CONDITION | 1    |
|              | PART CODE |      |
| <b>X-REF</b> |           |      |
|              |           |      |

26" x 4.5" Ancho x 5/8" Espesor

## Cinta Espuma Foam

P/N: ZT-189-66

|              |           |      |
|--------------|-----------|------|
| <b>CODES</b> | AAR JOB   | 6084 |
|              | GROUP     |      |
|              | QUALIFIER | 02   |
|              | CONDITION | 1    |
|              | PART CODE |      |
| <b>X-REF</b> |           |      |
|              |           |      |

66" x 2" Ancho x 5/8" Espesor

## Cinta Espuma Foam

P/N: ZT-189

|              |           |      |
|--------------|-----------|------|
| <b>CODES</b> | AAR JOB   | 6084 |
|              | GROUP     |      |
|              | QUALIFIER | 02   |
|              | CONDITION | 1    |
|              | PART CODE |      |
| <b>X-REF</b> |           |      |
|              |           |      |

17' x 2" Ancho x 5/8" Espesor

## Perfil de Techo

P/N: ZT-992-100

|              |           |  |
|--------------|-----------|--|
| <b>CODES</b> | AAR JOB   |  |
|              | GROUP     |  |
|              | QUALIFIER |  |
|              | CONDITION |  |
|              | PART CODE |  |
| <b>X-REF</b> |           |  |
|              |           |  |

100" largo para Bi-Nivel Trinity Hourglass

# EDGE GARD ► MULTI-MAX

Perfil Panel Lateral

P/N: ZT-575-94

|              |                    |      |
|--------------|--------------------|------|
| <b>CODES</b> | AAR JOB            | 6080 |
|              | GROUP              |      |
|              | QUALIFIER          | 02   |
|              | CONDITION          | 1    |
|              | PART CODE          |      |
| <b>X-REF</b> | 101812-24<br>75027 |      |

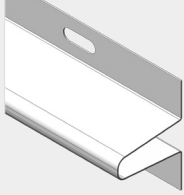

Perfil Panel Lateral

P/N: ZT-575-31

|              |           |      |
|--------------|-----------|------|
| <b>CODES</b> | AAR JOB   | 6081 |
|              | GROUP     |      |
|              | QUALIFIER | 02   |
|              | CONDITION | 1    |
|              | PART CODE |      |
| <b>X-REF</b> |           |      |

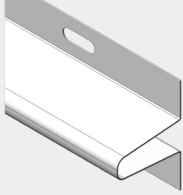

Cincho Plástico

P/N: ZT-251-4.5

|              |           |      |
|--------------|-----------|------|
| <b>CODES</b> | AAR JOB   | 6082 |
|              | GROUP     |      |
|              | QUALIFIER | 02   |
|              | CONDITION | 1    |
|              | PART CODE |      |
| <b>X-REF</b> |           |      |



# EDGEARD ► AUTOMAX

## Protector Extrusión de Espuma

P/N: ZT-741-05

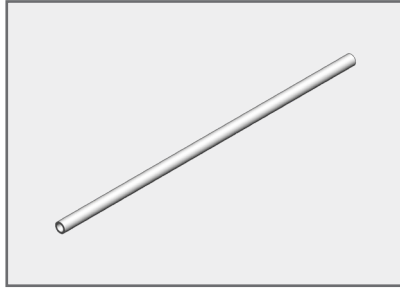
|  |       |           |      |
|--|-------|-----------|------|
|  | CODES | AAR JOB   | 6081 |
|  |       | GROUP     |      |
|  |       | QUALIFIER | 02   |
|  |       | CONDITION | 1    |
|  |       | PART CODE | XZE  |
| X-REF  | 71765 |           |      |

31.5" Largo 75" lg. (Más Largos Disponibles)

## Bloque Espuma Foam

P/N: ZT-742

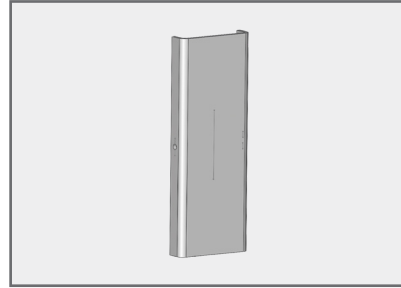
|  |       |           |      |
|--|-------|-----------|------|
|  | CODES | AAR JOB   | 6082 |
|  |       | GROUP     |      |
|  |       | QUALIFIER | 02   |
|  |       | CONDITION | 1    |
|  |       | PART CODE | XZE  |
| X-REF  | 72363 |           |      |

6.5"x 19"

## Bloque Espuma Foam

P/N: ZT-743

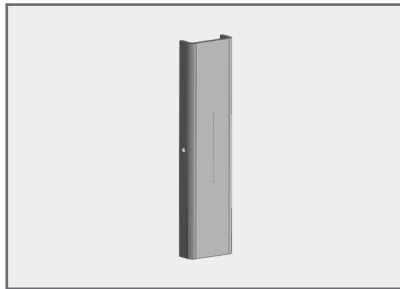
|   |       |           |      |
|---|-------|-----------|------|
|  | CODES | AAR JOB   | 6082 |
|   |       | GROUP     |      |
|   |       | QUALIFIER | 02   |
|   |       | CONDITION | 1    |
|   |       | PART CODE | XZE  |
| X-REF   |       |           |      |

4" x 19"

## Extrusión de Espuma

P/N: ZT-744-01

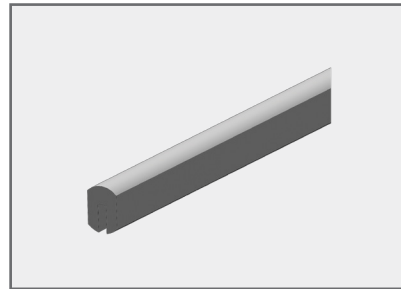
|   |       |           |      |
|---|-------|-----------|------|
|  | CODES | AAR JOB   | 6081 |
|   |       | GROUP     |      |
|   |       | QUALIFIER | 02   |
|   |       | CONDITION | 1    |
|   |       | PART CODE | XZE  |
| X-REF   |       |           |      |

36"

## Extrusión de Espuma

P/N: ZT-744-15

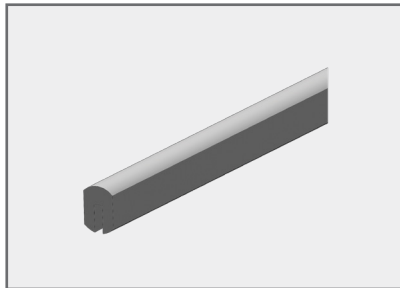
|  |       |           |      |
|--|-------|-----------|------|
|  | CODES | AAR JOB   | 6080 |
|  |       | GROUP     |      |
|  |       | QUALIFIER | 02   |
|  |       | CONDITION | 1    |
|  |       | PART CODE | XZE  |
| X-REF  | 71479 |           |      |

40' x 1"

## Carline Pad

P/N: ZT-745

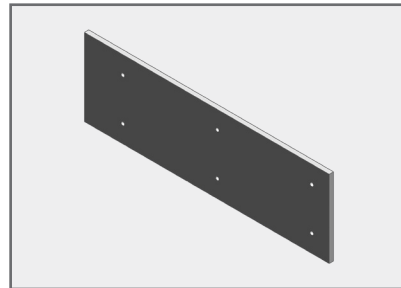
|  |       |           |      |
|--|-------|-----------|------|
|  | CODES | AAR JOB   | 6082 |
|  |       | GROUP     |      |
|  |       | QUALIFIER | 02   |
|  |       | CONDITION | 1    |
|  |       | PART CODE | XZE  |
| X-REF  | 73992 |           |      |

5.5" x 17.5"

## Revestimiento Lateral

P/N: ZT-823-04

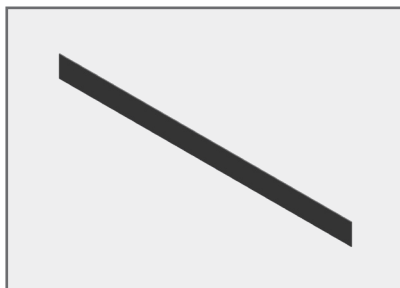
|  |       |           |      |
|--|-------|-----------|------|
|  | CODES | AAR JOB   | 6080 |
|  |       | GROUP     |      |
|  |       | QUALIFIER | 02   |
|  |       | CONDITION | 1    |
|  |       | PART CODE | XZE  |
| X-REF  | 71878 |           |      |

(c/ Adhesivo) 8" X 110"

## Revestimiento Lateral

P/N: ZT-823-02

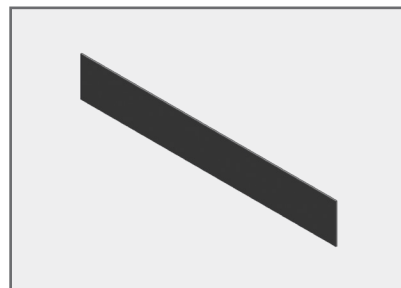
|  |       |           |      |
|--|-------|-----------|------|
|  | CODES | AAR JOB   | 6081 |
|  |       | GROUP     |      |
|  |       | QUALIFIER | 02   |
|  |       | CONDITION | 1    |
|  |       | PART CODE | XZE  |
| X-REF  | 71647 |           |      |

(c/ Adhesivo) 8" X 52"

# EDGE GARD ► AVC

EdgeGard III FCA AVC Bi-Nivel

P/N: ZT-375

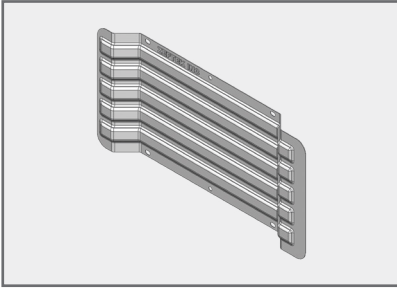

|              |           |      |
|--------------|-----------|------|
| <b>CODES</b> | AAR JOB   | 6081 |
|              | GROUP     |      |
|              | QUALIFIER | 02   |
|              | CONDITION | 1    |
|              | PART CODE | XZD  |
| <b>X-REF</b> |           |      |

EdgeGard III FCA AVC Bi-Nivel

P/N: ZT-373-76

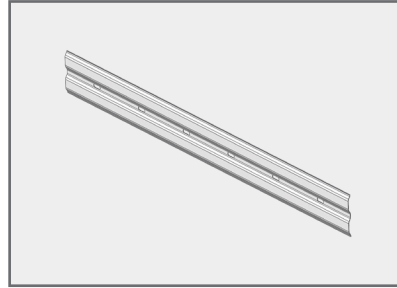

|              |           |      |
|--------------|-----------|------|
| <b>CODES</b> | AAR JOB   | 6081 |
|              | GROUP     |      |
|              | QUALIFIER | 02   |
|              | CONDITION | 1    |
|              | PART CODE | XZD  |
| <b>X-REF</b> |           |      |

Perfil de Techo

# EDGE GARD ► UNI-LEVEL

## EdgeGard III TTX Uni-level

P/N: ZT-375-50.5

|              |           |      |
|--------------|-----------|------|
| <b>CODES</b> | AAR JOB   | 6081 |
|              | GROUP     |      |
|              | QUALIFIER | 02   |
|              | CONDITION | 1    |
|              | PART CODE | XZD  |
| <b>X-REF</b> |           |      |
|              |           |      |

(Fila Superior)

## EdgeGard III TTX Uni-level

P/N: ZT-777

|              |           |      |
|--------------|-----------|------|
| <b>CODES</b> | AAR JOB   | 6081 |
|              | GROUP     |      |
|              | QUALIFIER | 02   |
|              | CONDITION | 1    |
|              | PART CODE | XZD  |
| <b>X-REF</b> |           |      |
|              |           |      |

Cubierta Orificio (Fila Inferior)

## EdgeGard III TTX Uni-level

P/N: ZT-775-41

|              |           |      |
|--------------|-----------|------|
| <b>CODES</b> | AAR JOB   | 6081 |
|              | GROUP     |      |
|              | QUALIFIER | 02   |
|              | CONDITION | 1    |
|              | PART CODE | XZD  |
| <b>X-REF</b> |           |      |
|              |           |      |

(Fila Inferior)



# EDGE GARD ► ABL

EdgeGard III ABL

P/N: ZT-373-44

|       |           |      |
|-------|-----------|------|
| CODES | AAR JOB   | 6081 |
|       | GROUP     |      |
|       | QUALIFIER | 02   |
|       | CONDITION | 1    |
|       | PART CODE | XZD  |
| X-REF |           |      |

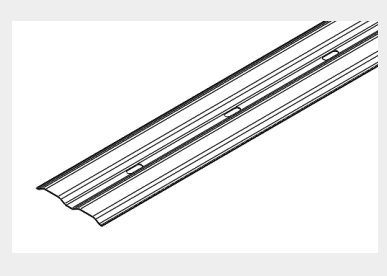

EdgeGard III ABL

P/N: ZT-373-63.5

|       |           |      |
|-------|-----------|------|
| CODES | AAR JOB   | 6081 |
|       | GROUP     |      |
|       | QUALIFIER | 02   |
|       | CONDITION | 1    |
|       | PART CODE | XZD  |
| X-REF |           |      |

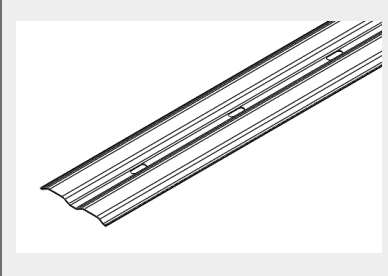

EdgeGard III ABL

P/N: ZT-373-69

|       |           |      |
|-------|-----------|------|
| CODES | AAR JOB   | 6081 |
|       | GROUP     |      |
|       | QUALIFIER | 02   |
|       | CONDITION | 1    |
|       | PART CODE | XZD  |
| X-REF |           |      |

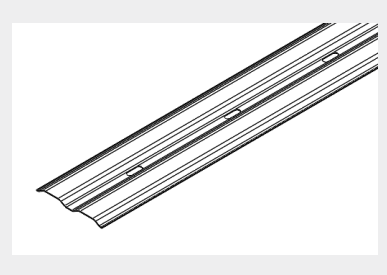

EdgeGard III ABL

P/N: ZT-373-74.5

|       |           |      |
|-------|-----------|------|
| CODES | AAR JOB   | 6081 |
|       | GROUP     |      |
|       | QUALIFIER | 02   |
|       | CONDITION | 1    |
|       | PART CODE | XZD  |
| X-REF |           |      |

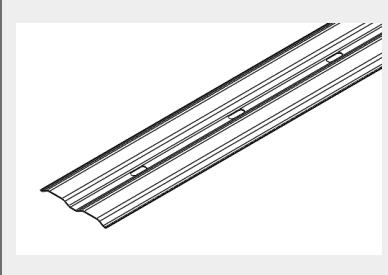

# EDGE GARD ► CAJA DE CHOCK

## Protector Caja de Chock

P/N: ZT-240

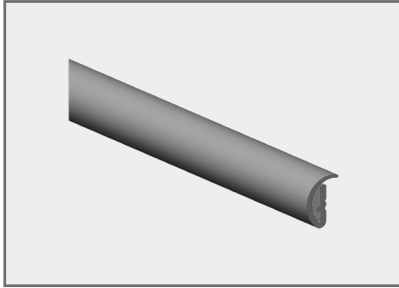

|       |           |      |
|-------|-----------|------|
| CODES | AAR JOB   | 6081 |
|       | GROUP     |      |
|       | QUALIFIER | 02   |
|       | CONDITION | 1    |
|       | PART CODE | XTA  |
| X-REF |           |      |

Varios Largos Disponibles

## Protector Caja de Chock, Kit

P/N: ZT-240-AS

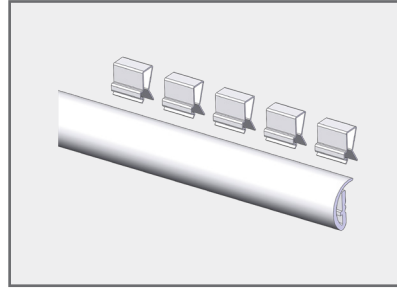

|       |           |      |
|-------|-----------|------|
| CODES | AAR JOB   | 6081 |
|       | GROUP     |      |
|       | QUALIFIER | 02   |
|       | CONDITION | 1    |
|       | PART CODE | XTA  |
| X-REF |           |      |

Protector con 5-clips

# PANEL LATERAL ► PROTECTOR DE FILOS

## Protector Esquina Panel Lateral

P/N: ZT-150

|              |           |      |
|--------------|-----------|------|
| <b>CODES</b> | AAR JOB   | 6552 |
|              | GROUP     |      |
|              | QUALIFIER |      |
|              | CONDITION | 1    |
|              | PART CODE |      |
| <b>X-REF</b> | 213-38133 |      |

288-pzs. por caja

## Protector Panel Lateral

P/N: ZT-749-100

|              |           |      |
|--------------|-----------|------|
| <b>CODES</b> | AAR JOB   | 6499 |
|              | GROUP     |      |
|              | QUALIFIER |      |
|              | CONDITION | 1    |
|              | PART CODE | XRG  |
| <b>X-REF</b> |           |      |

Superior 99"

## Protector Panel Lateral

P/N: ZT-749-64

|              |           |      |
|--------------|-----------|------|
| <b>CODES</b> | AAR JOB   | 6499 |
|              | GROUP     |      |
|              | QUALIFIER |      |
|              | CONDITION | 1    |
|              | PART CODE | XRG  |
| <b>X-REF</b> |           |      |

Superior 63"

## Protector Panel Lateral

P/N: ZT-748-100

|              |           |      |
|--------------|-----------|------|
| <b>CODES</b> | AAR JOB   | 6499 |
|              | GROUP     |      |
|              | QUALIFIER |      |
|              | CONDITION | 1    |
|              | PART CODE | XRG  |
| <b>X-REF</b> |           |      |

Inferior 99"

## Protector Panel Lateral

P/N: ZT-748-64

|              |           |      |
|--------------|-----------|------|
| <b>CODES</b> | AAR JOB   | 6499 |
|              | GROUP     |      |
|              | QUALIFIER |      |
|              | CONDITION | 1    |
|              | PART CODE | XRG  |
| <b>X-REF</b> |           |      |

Inferior 63"

## Protector de Techo 8'-6"

P/N: ZT-209-01

|              |           |      |
|--------------|-----------|------|
| <b>CODES</b> | AAR JOB   | 6499 |
|              | GROUP     |      |
|              | QUALIFIER |      |
|              | CONDITION | 1    |
|              | PART CODE | XRG  |
| <b>X-REF</b> |           |      |

## Protector de Techo 3'-2"

P/N: ZT-209-02

|              |           |      |
|--------------|-----------|------|
| <b>CODES</b> | AAR JOB   | 6499 |
|              | GROUP     |      |
|              | QUALIFIER |      |
|              | CONDITION | 1    |
|              | PART CODE | XRG  |
| <b>X-REF</b> |           |      |

# PANEL LATERAL ► RETENEDOR / ANTI-VANDALISMO

Anti-Vandalismo, Acero Galvanizado

P/N: SM-1006

|              |                      |      |
|--------------|----------------------|------|
| <b>CODES</b> | AAR JOB              | 6541 |
|              | GROUP                |      |
|              | QUALIFIER            |      |
|              | CONDITION            | 1    |
|              | PART CODE            |      |
| <b>X-REF</b> | 73618.12<br>M1050303 |      |

7/16"-Orificio/Ranura

Anti-Vandalismo, Aluminio

P/N: SM-1010

|              |                        |      |
|--------------|------------------------|------|
| <b>CODES</b> | AAR JOB                | 6541 |
|              | GROUP                  |      |
|              | QUALIFIER              |      |
|              | CONDITION              | 1    |
|              | PART CODE              |      |
| <b>X-REF</b> | 73618.11<br>M1050303WA |      |

7/16"-Orificio/Ranura

Anti-Vandalismo, Acero Galvanizado

P/N: SM-1009

|              |                      |      |
|--------------|----------------------|------|
| <b>CODES</b> | AAR JOB              | 6541 |
|              | GROUP                |      |
|              | QUALIFIER            |      |
|              | CONDITION            | 1    |
|              | PART CODE            |      |
| <b>X-REF</b> | 73618.10<br>M1050304 |      |

9/16"-Orificio/Ranura

Anti-Vandalismo, Aluminio

P/N: SM-1007

|              |                        |      |
|--------------|------------------------|------|
| <b>CODES</b> | AAR JOB                | 6541 |
|              | GROUP                  |      |
|              | QUALIFIER              |      |
|              | CONDITION              | 1    |
|              | PART CODE              |      |
| <b>X-REF</b> | 73618.00<br>M1050304WA |      |

9/16"-Orificio/Ranura

Retenedor de Panel, Acero Galvanizado

P/N: SM-1001

|              |                      |      |
|--------------|----------------------|------|
| <b>CODES</b> | AAR JOB              | 6542 |
|              | GROUP                |      |
|              | QUALIFIER            |      |
|              | CONDITION            | 1    |
|              | PART CODE            |      |
| <b>X-REF</b> | 73168.52<br>M1050302 |      |

7/16"-Orificio

Retenedor de Panel, Acero Galvanizado

P/N: SM-1008

|              |           |      |
|--------------|-----------|------|
| <b>CODES</b> | AAR JOB   | 6542 |
|              | GROUP     |      |
|              | QUALIFIER |      |
|              | CONDITION | 1    |
|              | PART CODE |      |
| <b>X-REF</b> | 73618.00  |      |

9/16"-Orificio

Panel Lateral a Techo, Acero Galvanizado

P/N: SM-1002

|              |           |      |
|--------------|-----------|------|
| <b>CODES</b> | AAR JOB   | 6540 |
|              | GROUP     |      |
|              | QUALIFIER |      |
|              | CONDITION | 1    |
|              | PART CODE |      |
| <b>X-REF</b> | M1050375  |      |

Retenedor de Panel, 9/16"-Orificios

Acero

P/N: SM-1003

|              |           |      |
|--------------|-----------|------|
| <b>CODES</b> | AAR JOB   | 6540 |
|              | GROUP     |      |
|              | QUALIFIER |      |
|              | CONDITION | 1    |
|              | PART CODE |      |
| <b>X-REF</b> | M1050376  |      |

Retenedor de Panel, 9/16"-Orificios

# PLACAS PUENTE ► PLACAS

Placa Puente de Alta Capacidad

P/N: WR56BP-P

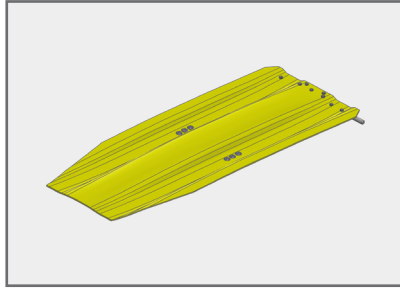

|              |            |      |
|--------------|------------|------|
| <b>CODES</b> | AAR JOB    | 6040 |
|              | GROUP      |      |
|              | QUALIFIER  |      |
|              | CONDITION  | 1    |
|              | PART CODE  |      |
| <b>X-REF</b> | SS30025900 |      |

56"

Placa Puente de Alta Capacidad

P/N: WR53BP-P

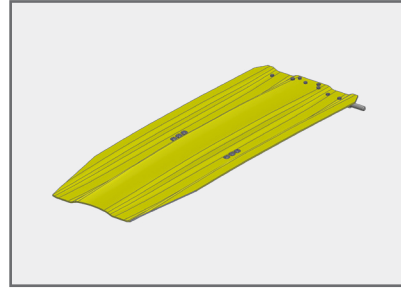

|              |            |      |
|--------------|------------|------|
| <b>CODES</b> | AAR JOB    | 6040 |
|              | GROUP      |      |
|              | QUALIFIER  |      |
|              | CONDITION  | 1    |
|              | PART CODE  |      |
| <b>X-REF</b> | SS30025930 |      |

53"

Placa Puente de Alta Capacidad c/Franja

P/N: WR56BP-PGS

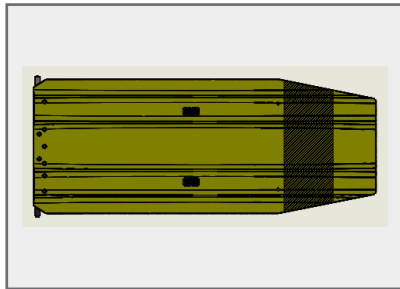

|              |           |      |
|--------------|-----------|------|
| <b>CODES</b> | AAR JOB   | 6040 |
|              | GROUP     |      |
|              | QUALIFIER |      |
|              | CONDITION | 1    |
|              | PART CODE |      |
| <b>X-REF</b> |           |      |

56"

Placa Puente de Alta Capacidad c/Franja

P/N: WR53BP-PGS

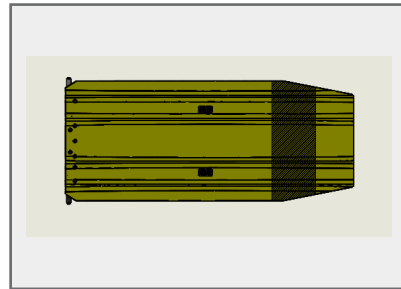

|              |           |      |
|--------------|-----------|------|
| <b>CODES</b> | AAR JOB   | 6040 |
|              | GROUP     |      |
|              | QUALIFIER |      |
|              | CONDITION | 1    |
|              | PART CODE |      |
| <b>X-REF</b> |           |      |

53"

Bisagra con Tornillería

P/N: ZT-824

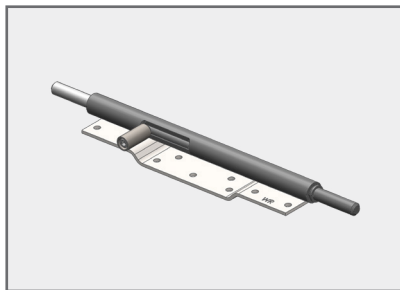

|              |           |      |
|--------------|-----------|------|
| <b>CODES</b> | AAR JOB   | 6042 |
|              | GROUP     |      |
|              | QUALIFIER | 3    |
|              | CONDITION | 1    |
|              | PART CODE |      |
| <b>X-REF</b> | 40022510  |      |

Tornillería p/Bisagra

P/N: ZT-824-KIT

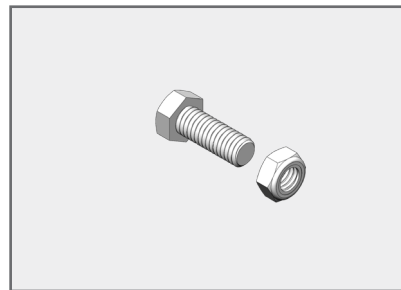

|              |           |      |
|--------------|-----------|------|
| <b>CODES</b> | AAR JOB   | 6042 |
|              | GROUP     |      |
|              | QUALIFIER |      |
|              | CONDITION | 1    |
|              | PART CODE |      |
| <b>X-REF</b> |           |      |

8-pzs. ea. Tuerca/ZT-830 & Tornillo/ZT-458-1 por bolsa

Resorte Reemplazable/Perno Activo

P/N: ZT-824-03

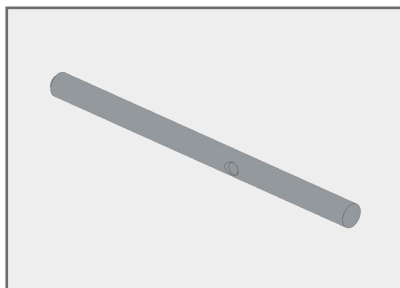

|              |           |      |
|--------------|-----------|------|
| <b>CODES</b> | AAR JOB   | 6499 |
|              | GROUP     |      |
|              | QUALIFIER |      |
|              | CONDITION | 1    |
|              | PART CODE | XZD  |
| <b>X-REF</b> |           |      |

Manija de Perno Activo

P/N: ZT-824-11-KIT

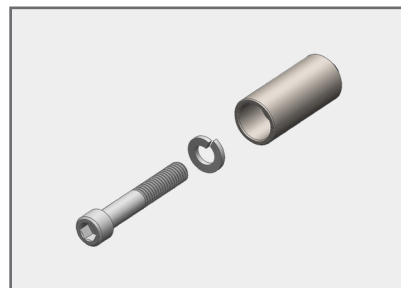

|              |           |      |
|--------------|-----------|------|
| <b>CODES</b> | AAR JOB   | 6499 |
|              | GROUP     |      |
|              | QUALIFIER |      |
|              | CONDITION | 1    |
|              | PART CODE | XZD  |
| <b>X-REF</b> |           |      |

# PLACAS PUENTE ► PLACAS

Resorte

P/N: ZT-824-06

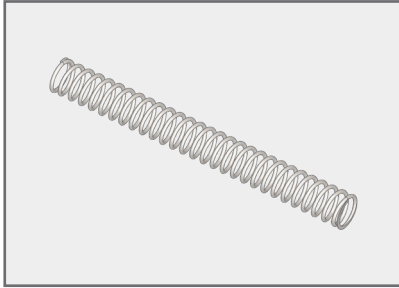

|       |           |      |
|-------|-----------|------|
| CODES | AAR JOB   | 6499 |
|       | GROUP     |      |
|       | QUALIFIER |      |
|       | CONDITION | 1    |
|       | PART CODE | XZD  |
| X-REF |           |      |

3/8"-16 X 1 TCHEX

P/N: ZT-458-1

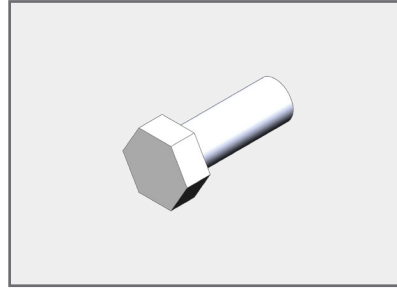

|       |           |      |
|-------|-----------|------|
| CODES | AAR JOB   | 6499 |
|       | GROUP     |      |
|       | QUALIFIER |      |
|       | CONDITION | 1    |
|       | PART CODE | XZD  |
| X-REF | CD101002  |      |

3/8"-16 Tuerca

P/N: ZT-830

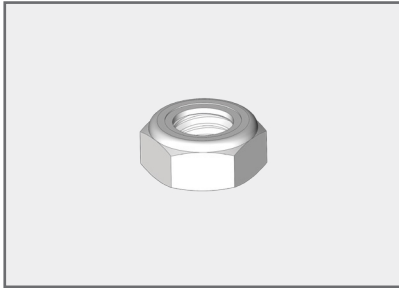

|       |           |      |
|-------|-----------|------|
| CODES | AAR JOB   | 6499 |
|       | GROUP     |      |
|       | QUALIFIER |      |
|       | CONDITION | 1    |
|       | PART CODE | XZD  |
| X-REF |           |      |

Recubrimiento Antiderrapante

P/N: ZT-547



|       |           |      |
|-------|-----------|------|
| CODES | AAR JOB   | 6043 |
|       | GROUP     |      |
|       | QUALIFIER |      |
|       | CONDITION | 1    |
|       | PART CODE |      |
| X-REF |           |      |

# PLACAS PUENTE ► OFFSET

Placa Puente de Alta Capacidad c/Offset Der.  
P/N: WR56BP-P-R

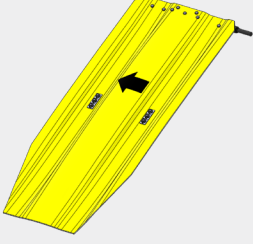
|   |       |           |      |
|---|-------|-----------|------|
|  | CODES | AAR JOB   | 6040 |
|   |       | GROUP     |      |
|   |       | QUALIFIER |      |
|   |       | CONDITION | 1    |
|   |       | PART CODE |      |
| X-REF   |       |           |      |

Placa Puente de Alta Capacidad c/Offset Izq.  
P/N: WR56BP-P-L

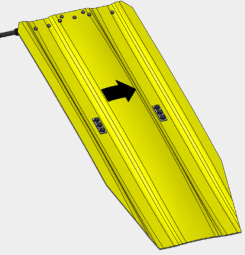
|  |       |           |      |
|--|-------|-----------|------|
|  | CODES | AAR JOB   | 6040 |
|  |       | GROUP     |      |
|  |       | QUALIFIER |      |
|  |       | CONDITION | 1    |
|  |       | PART CODE |      |
| X-REF  |       |           |      |

Placa Puente de Alta Capacidad c/Offset Der.  
P/N: WR53BP-P-R

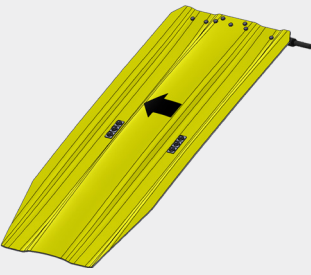
|  |       |           |      |
|--|-------|-----------|------|
|  | CODES | AAR JOB   | 6040 |
|  |       | GROUP     |      |
|  |       | QUALIFIER |      |
|  |       | CONDITION | 1    |
|  |       | PART CODE |      |
| X-REF  |       |           |      |

Placa Puente de Alta Capacidad c/Offset Izq.  
P/N: WR53BP-P-L

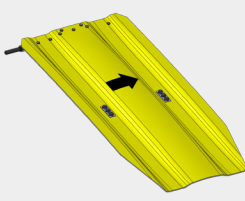
|   |       |           |      |
|---|-------|-----------|------|
|  | CODES | AAR JOB   | 6040 |
|   |       | GROUP     |      |
|   |       | QUALIFIER |      |
|   |       | CONDITION | 1    |
|   |       | PART CODE |      |
| X-REF   |       |           |      |

Bisagra- Offset Der. c/ Tonrillería  
P/N: ZT-824-R

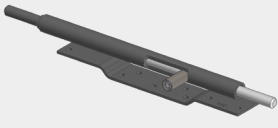
|   |       |           |      |
|---|-------|-----------|------|
|  | CODES | AAR JOB   | 6042 |
|   |       | GROUP     |      |
|   |       | QUALIFIER |      |
|   |       | CONDITION | 1    |
|   |       | PART CODE |      |
| X-REF   |       |           |      |

Bisagra- Offset Izq. c/ Tonrillería  
P/N: ZT-824-L

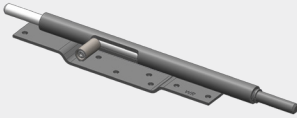
|  |       |           |      |
|--|-------|-----------|------|
|  | CODES | AAR JOB   | 6042 |
|  |       | GROUP     |      |
|  |       | QUALIFIER |      |
|  |       | CONDITION | 1    |
|  |       | PART CODE |      |
| X-REF  |       |           |      |

# PLACAS PUENTE ► SOPORTES

## Barrilete

P/N: ZT-679

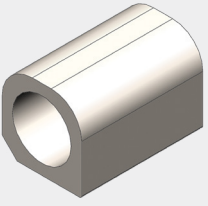

|              |             |      |
|--------------|-------------|------|
| <b>CODES</b> | AAR JOB     | 6600 |
|              | GROUP       |      |
|              | QUALIFIER   |      |
|              | CONDITION   | 1    |
|              | PART CODE   |      |
| <b>X-REF</b> | BH-1001     |      |
|              | 73116.20    |      |
|              | M-197-80000 |      |

## Barrilete en Base de 2" X 2"

P/N: ZT-495

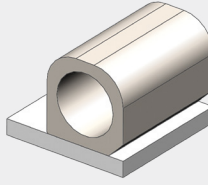

|              |           |      |
|--------------|-----------|------|
| <b>CODES</b> | AAR JOB   | 6600 |
|              | GROUP     |      |
|              | QUALIFIER |      |
|              | CONDITION | 1    |
|              | PART CODE |      |
| <b>X-REF</b> | PA-1006   |      |
|              | 73116.89  |      |
|              | M0290043  |      |

Rack Thrall

## Barrilete en Base de 4" X 2"

P/N: ZT-687

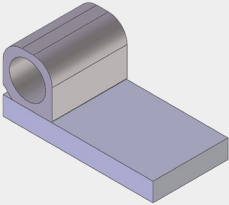

|              |           |      |
|--------------|-----------|------|
| <b>CODES</b> | AAR JOB   | 6600 |
|              | GROUP     |      |
|              | QUALIFIER |      |
|              | CONDITION | 1    |
|              | PART CODE |      |
| <b>X-REF</b> | PA-1006M  |      |
|              | 73116.91  |      |
|              | MM100677  |      |

Rack W&K

## Soporte Placa Puente Interior

P/N: ZT-496



|              |           |      |
|--------------|-----------|------|
| <b>CODES</b> | AAR JOB   | 6600 |
|              | GROUP     |      |
|              | QUALIFIER |      |
|              | CONDITION | 1    |
|              | PART CODE |      |
| <b>X-REF</b> | PA-1005M  |      |
|              | 73116.80  |      |

Rack W&K (Con Refuerzo)

## Soporte Placa Puente Interior

P/N: ZT-497

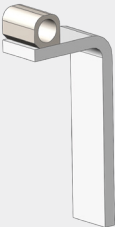

|              |           |      |
|--------------|-----------|------|
| <b>CODES</b> | AAR JOB   | 6600 |
|              | GROUP     |      |
|              | QUALIFIER |      |
|              | CONDITION | 1    |
|              | PART CODE |      |
| <b>X-REF</b> | PA-1005   |      |
|              | 73116.10  |      |
|              | M0290019  |      |

Rack W&K (Sin Refuerzo)

## Soporte Placa Puente

P/N: ZT-838

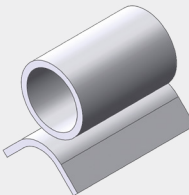

|              |           |      |
|--------------|-----------|------|
| <b>CODES</b> | AAR JOB   | 6600 |
|              | GROUP     |      |
|              | QUALIFIER |      |
|              | CONDITION | 1    |
|              | PART CODE |      |
| <b>X-REF</b> | PA-11621  |      |
|              | 73116.21  |      |

Puerta Rave

## Soporte Placa Puente

P/N: ZT-838-01

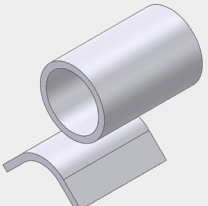

|              |           |      |
|--------------|-----------|------|
| <b>CODES</b> | AAR JOB   | 6600 |
|              | GROUP     |      |
|              | QUALIFIER |      |
|              | CONDITION | 1    |
|              | PART CODE |      |
| <b>X-REF</b> | PA-11622  |      |
|              | 73116.22  |      |

Puerta Rave (Offset)

## Soporte Placa Puente

P/N: ZT-688-BR/AL

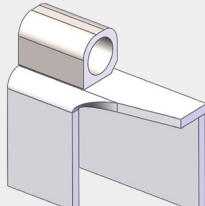

|              |           |      |
|--------------|-----------|------|
| <b>CODES</b> | AAR JOB   | 6600 |
|              | GROUP     |      |
|              | QUALIFIER |      |
|              | CONDITION | 1    |
|              | PART CODE |      |
| <b>X-REF</b> | PA-1002   |      |
|              | 73116.40  |      |
|              | M0290012  |      |

Rack Thrall / W&K, A-Deck Exterior



# PLACAS PUENTE ► SOPORTES

## Soporte Placa Puente

P/N: ZT-688-BL/AR

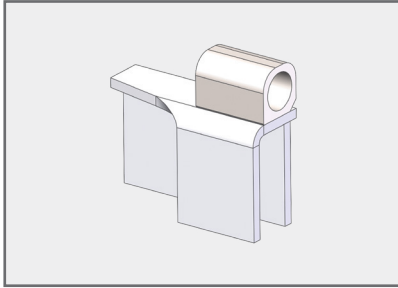

|       |                                 |      |
|-------|---------------------------------|------|
| CODES | AAR JOB                         | 6600 |
|       | GROUP                           |      |
|       | QUALIFIER                       |      |
|       | CONDITION                       | 1    |
|       | PART CODE                       |      |
| X-REF | PA-1001<br>73116.30<br>M0290011 |      |

Rack Thrall / W&K, A-Deck Exterior

## ABL Soporte Placa Puente - Mejorado, Kit

P/N: ZT-868-BL/AR-KIT

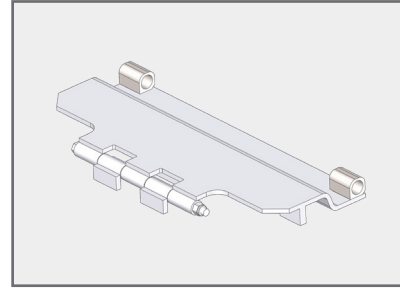

|       |           |      |
|-------|-----------|------|
| CODES | AAR JOB   | 6603 |
|       | GROUP     |      |
|       | QUALIFIER |      |
|       | CONDITION | 1    |
|       | PART CODE |      |
| X-REF |           |      |

ABL Incluye ZT-696, ZT-457-13 & ZT-441

## ABL Soporte Placa Puente - Mejorado, Kit

P/N: ZT-868-BR/AL-KIT

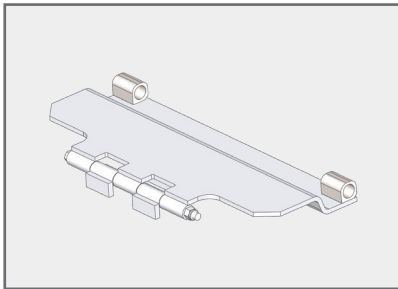

|       |           |      |
|-------|-----------|------|
| CODES | AAR JOB   | 6603 |
|       | GROUP     |      |
|       | QUALIFIER |      |
|       | CONDITION | 1    |
|       | PART CODE |      |
| X-REF |           |      |

ABL Incluye ZT-696, ZT-457-13 & ZT-441

## Soporte Placa Puente

P/N: ZT-868-BL/AR

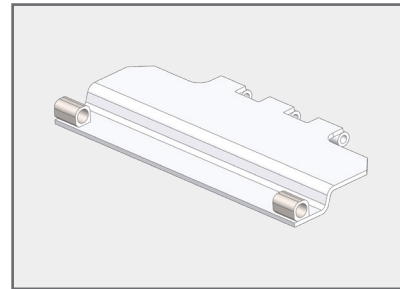

|       |           |      |
|-------|-----------|------|
| CODES | AAR JOB   | 6603 |
|       | GROUP     |      |
|       | QUALIFIER |      |
|       | CONDITION | 1    |
|       | PART CODE |      |
| X-REF |           |      |

ABL, Mejorado

## Soporte Placa Puente

P/N: ZT-868-BR/AL

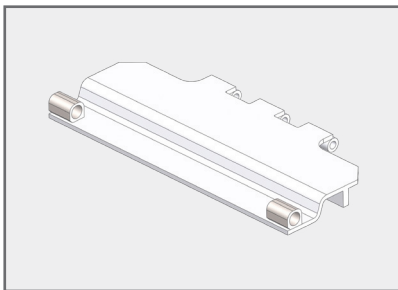

|       |           |      |
|-------|-----------|------|
| CODES | AAR JOB   | 6603 |
|       | GROUP     |      |
|       | QUALIFIER |      |
|       | CONDITION | 1    |
|       | PART CODE |      |
| X-REF |           |      |

ABL, Mejorado

## Soporte Placa Puente

P/N: ZT-696

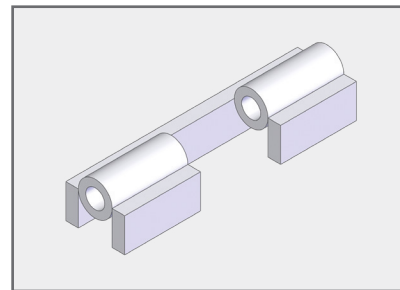

|       |           |      |
|-------|-----------|------|
| CODES | AAR JOB   | 6499 |
|       | GROUP     |      |
|       | QUALIFIER |      |
|       | CONDITION | 1    |
|       | PART CODE | XDB  |
| X-REF |           |      |

ABL, Mejorado

## Pivote Perno/Tornillo - TCHEX

P/N: ZT-457-13

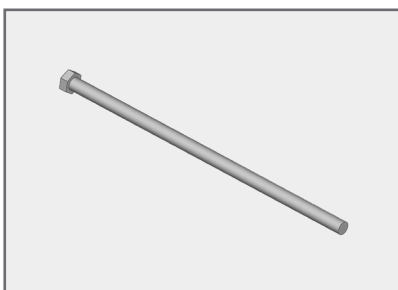

|       |           |      |
|-------|-----------|------|
| CODES | AAR JOB   | 6499 |
|       | GROUP     |      |
|       | QUALIFIER |      |
|       | CONDITION | 1    |
|       | PART CODE | XDB  |
| X-REF |           |      |

ABL, 1/2"-13 x 13

## Tuerca c/Inserto Nylon Perno Pivote

P/N: ZT-441

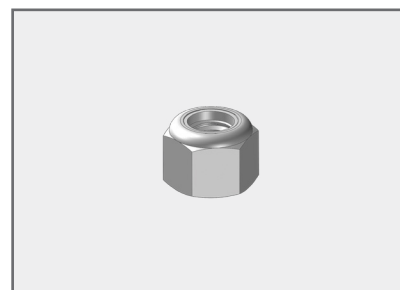

|       |           |      |
|-------|-----------|------|
| CODES | AAR JOB   | 6499 |
|       | GROUP     |      |
|       | QUALIFIER |      |
|       | CONDITION | 1    |
|       | PART CODE | XDB  |
| X-REF |           |      |

ABL, 1/2-13" (25-pzs. por pkg.)

# PLACAS PUENTE ► SOPORTES

## Soporte de Deck para Placa Puente

P/N: ZT-865

|              |           |      |
|--------------|-----------|------|
| <b>CODES</b> | AAR JOB   | 6499 |
|              | GROUP     |      |
|              | QUALIFIER |      |
|              | CONDITION | 1    |
|              | PART CODE | XOG  |
| <b>X-REF</b> |           |      |

Plana Bajo Nivel Extremo Elevado

## Cojinete Soporte de Deck para Placa Puente

P/N: ZT-865-01

|              |           |      |
|--------------|-----------|------|
| <b>CODES</b> | AAR JOB   | 6499 |
|              | GROUP     |      |
|              | QUALIFIER |      |
|              | CONDITION | 1    |
|              | PART CODE | XOG  |
| <b>X-REF</b> |           |      |

## Soporte Placa Puente

P/N: ZT-878-BL/AR

|              |           |      |
|--------------|-----------|------|
| <b>CODES</b> | AAR JOB   | 6600 |
|              | GROUP     |      |
|              | QUALIFIER |      |
|              | CONDITION | 1    |
|              | PART CODE |      |
| <b>X-REF</b> |           |      |

Rack Thrall/ W&K, B-Deck de Bi, C-Deck de Tri

## Soporte Placa Puente

P/N: ZT-878-BR/AL

|              |           |      |
|--------------|-----------|------|
| <b>CODES</b> | AAR JOB   | 6600 |
|              | GROUP     |      |
|              | QUALIFIER |      |
|              | CONDITION | 1    |
|              | PART CODE |      |
| <b>X-REF</b> |           |      |

Rack Thrall/ W&K, B-Deck de Bi, C-Deck de Tri

## Soporte Placa Puente

P/N: ZT-875-BL/AR

|              |                                 |      |
|--------------|---------------------------------|------|
| <b>CODES</b> | AAR JOB                         | 6600 |
|              | GROUP                           |      |
|              | QUALIFIER                       |      |
|              | CONDITION                       | 1    |
|              | PART CODE                       |      |
| <b>X-REF</b> | PA-1003<br>73616.00<br>M0290017 |      |

Rack Thrall/ W&K, Tri-Nivel, A-Deck Exterior

## Soporte Placa Puente

P/N: ZT-875-BR/AL

|              |                                 |      |
|--------------|---------------------------------|------|
| <b>CODES</b> | AAR JOB                         | 6600 |
|              | GROUP                           |      |
|              | QUALIFIER                       |      |
|              | CONDITION                       | 1    |
|              | PART CODE                       |      |
| <b>X-REF</b> | PA-1004<br>73617.00<br>M0290018 |      |

Rack Thrall/ W&K, Tri-Nivel, A-Deck Exterior

## Soporte Placa Puente

P/N: ZT-876-BL/AR

|              |           |      |
|--------------|-----------|------|
| <b>CODES</b> | AAR JOB   | 6600 |
|              | GROUP     |      |
|              | QUALIFIER |      |
|              | CONDITION | 1    |
|              | PART CODE |      |
| <b>X-REF</b> |           |      |

Automax

## Soporte Placa Puente

P/N: ZT-876-BR/AL

|              |           |      |
|--------------|-----------|------|
| <b>CODES</b> | AAR JOB   | 6600 |
|              | GROUP     |      |
|              | QUALIFIER |      |
|              | CONDITION | 1    |
|              | PART CODE |      |
| <b>X-REF</b> |           |      |

Automax

# PLACAS PUENTE ► SOPORTES

## Soporte Placa Puente

P/N: ZT-877

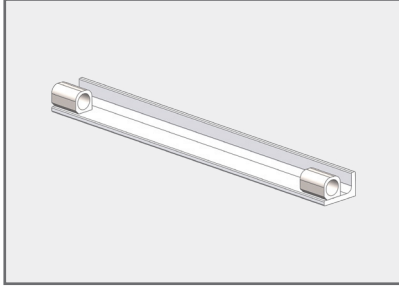

|              |           |      |
|--------------|-----------|------|
| <b>CODES</b> | AAR JOB   | 6600 |
|              | GROUP     |      |
|              | QUALIFIER |      |
|              | CONDITION | 1    |
|              | PART CODE |      |
| <b>X-REF</b> | 73149.00  |      |

## Soporte Placa Puente

P/N: ZT-879

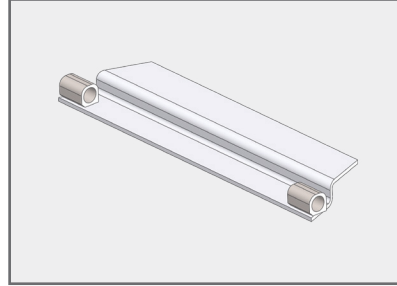

|              |           |      |
|--------------|-----------|------|
| <b>CODES</b> | AAR JOB   | 6600 |
|              | GROUP     |      |
|              | QUALIFIER |      |
|              | CONDITION | 1    |
|              | PART CODE |      |
| <b>X-REF</b> | 73116.00  |      |

# PARTES DE PUERTA ► CABLE ENSAMBLADO

## Ensamble de Cable Cierre de Puerta

P/N: ZT-828-01

|              |                                   |      |
|--------------|-----------------------------------|------|
| <b>CODES</b> | AAR JOB                           | 6111 |
|              | GROUP                             |      |
|              | QUALIFIER                         |      |
|              | CONDITION                         | 1    |
|              | PART CODE                         |      |
| <b>X-REF</b> | 73231.10<br>D0100006<br>2777.6.8' |      |

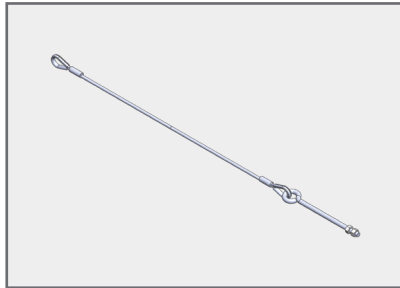

Bi-Nivel, 6'-8"

## Ensamble de Cable Cierre de Puerta

P/N: ZT-828-02

|              |                                   |      |
|--------------|-----------------------------------|------|
| <b>CODES</b> | AAR JOB                           | 6111 |
|              | GROUP                             |      |
|              | QUALIFIER                         |      |
|              | CONDITION                         | 1    |
|              | PART CODE                         |      |
| <b>X-REF</b> | 73231.42<br>D0100023A<br>DC112043 |      |

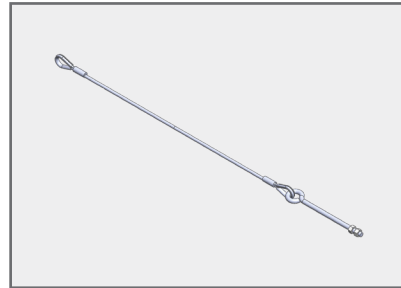

Bi-Nivel, 7'-0"

## Ensamble de Cable Cierre de Puerta

P/N: ZT-828-03

|              |                       |      |
|--------------|-----------------------|------|
| <b>CODES</b> | AAR JOB               | 6111 |
|              | GROUP                 |      |
|              | QUALIFIER             |      |
|              | CONDITION             | 1    |
|              | PART CODE             |      |
| <b>X-REF</b> | 73231.20<br>2777.7.6' |      |

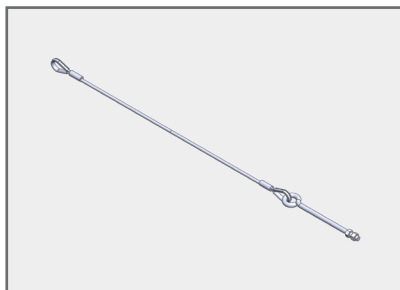

Bi-Nivel, 7'-6"

## Ensamble de Cable Cierre de Puerta

P/N: ZT-828-04

|              |                                   |      |
|--------------|-----------------------------------|------|
| <b>CODES</b> | AAR JOB                           | 6111 |
|              | GROUP                             |      |
|              | QUALIFIER                         |      |
|              | CONDITION                         | 1    |
|              | PART CODE                         |      |
| <b>X-REF</b> | 73231.30<br>D0100007<br>2777.9.7' |      |

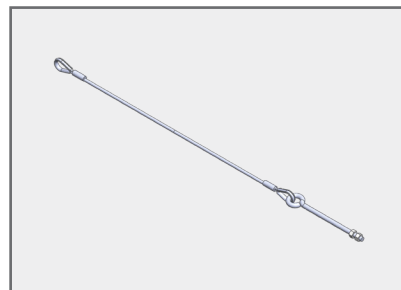

Tri-Nivel, 9'-7"

## Ensamble de Cable Cierre de Puerta

P/N: ZT-828-05

|              |                                     |      |
|--------------|-------------------------------------|------|
| <b>CODES</b> | AAR JOB                             | 6111 |
|              | GROUP                               |      |
|              | QUALIFIER                           |      |
|              | CONDITION                           | 1    |
|              | PART CODE                           |      |
| <b>X-REF</b> | 73231.40<br>D01100014<br>2777.10.4' |      |

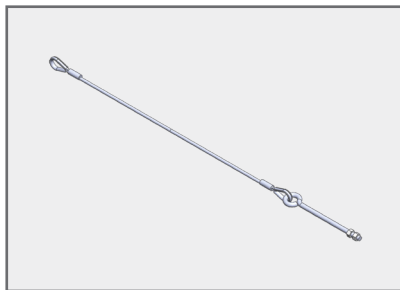

20'-2" Tri-Nivel, 10'-4"

## Ensamble de Cable Cierre de Puerta

P/N: ZT-828-06

|              |                        |      |
|--------------|------------------------|------|
| <b>CODES</b> | AAR JOB                | 6111 |
|              | GROUP                  |      |
|              | QUALIFIER              |      |
|              | CONDITION              | 1    |
|              | PART CODE              |      |
| <b>X-REF</b> | 73231.41<br>2777.10.7' |      |

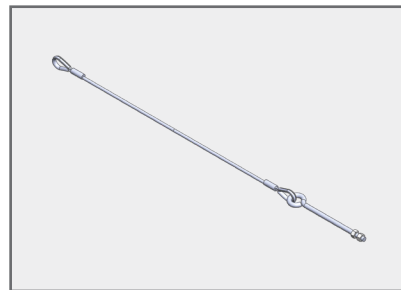

General, 10'-7"

## Cable de Seguridad

P/N: ZT-870-31

|              |                      |      |
|--------------|----------------------|------|
| <b>CODES</b> | AAR JOB              | 6140 |
|              | GROUP                |      |
|              | QUALIFIER            |      |
|              | CONDITION            | 1    |
|              | PART CODE            |      |
| <b>X-REF</b> | 73232.30<br>D0110008 |      |

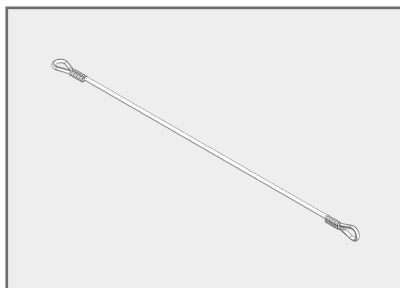

2'-7"

## Cable de Seguridad

P/N: ZT-870-28

|              |                      |      |
|--------------|----------------------|------|
| <b>CODES</b> | AAR JOB              | 6140 |
|              | GROUP                |      |
|              | QUALIFIER            |      |
|              | CONDITION            | 1    |
|              | PART CODE            |      |
| <b>X-REF</b> | 73232.00<br>D0110001 |      |

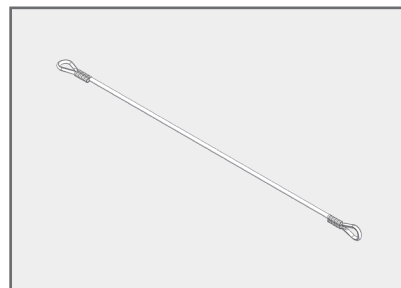

2'-4"

# PARTES DE PUERTA ► CABLE ENSAMBLADO

## Cable de Seguridad

P/N: ZT-870-26

|              |                      |      |
|--------------|----------------------|------|
| <b>CODES</b> | AAR JOB              | 6140 |
|              | GROUP                |      |
|              | QUALIFIER            |      |
|              | CONDITION            | 1    |
|              | PART CODE            |      |
| <b>X-REF</b> | 73232.10<br>DC112042 |      |

2'-2"

## Cable de Seguridad

P/N: ZT-870-23

|              |                      |      |
|--------------|----------------------|------|
| <b>CODES</b> | AAR JOB              | 6140 |
|              | GROUP                |      |
|              | QUALIFIER            |      |
|              | CONDITION            | 1    |
|              | PART CODE            |      |
| <b>X-REF</b> | 73232.20<br>DC112041 |      |

1'-11"

## Grillete, Ancla

P/N: ZT-902

|              |           |      |
|--------------|-----------|------|
| <b>CODES</b> | AAR JOB   | 6499 |
|              | GROUP     |      |
|              | QUALIFIER |      |
|              | CONDITION | 1    |
|              | PART CODE | XOJ  |
| <b>X-REF</b> |           |      |

5/16" Grillete x 3/8" Dia. Tornillo

## Grillete, Ancla

P/N: ZT-902-38

|              |                      |      |
|--------------|----------------------|------|
| <b>CODES</b> | AAR JOB              | 6499 |
|              | GROUP                |      |
|              | QUALIFIER            |      |
|              | CONDITION            | 1    |
|              | PART CODE            | XOJ  |
| <b>X-REF</b> | 73238.00<br>CM101002 |      |

3/8" Grillete x 7/16" Dia. Tornillo

## Tornillo, Ojillo, Galvanizado

P/N: EB-3303

|              |                      |      |
|--------------|----------------------|------|
| <b>CODES</b> | AAR JOB              | 6499 |
|              | GROUP                |      |
|              | QUALIFIER            |      |
|              | CONDITION            | 1    |
|              | PART CODE            | XOJ  |
| <b>X-REF</b> | 73303.00<br>ZZ000058 |      |

3/8" x 8" (Bajo Cabeza) c/ Tuercas & Arandelas

# PARTES DE PUERTA ► GUÍAS & COMPONENTES

Dedo Guía Puerta Radial con Ranuras

P/N: ZT-108

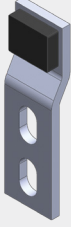
|   |                              |           |      |
|---|------------------------------|-----------|------|
|  | CODES                        | AAR JOB   | 6135 |
|   |                              | GROUP     |      |
|   |                              | QUALIFIER |      |
|   |                              | CONDITION | 1    |
|   |                              | PART CODE |      |
| X-REF   | 2276<br>73721.00<br>DM001003 |           |      |

Kit de Conversión de Guía Superior de Puerta

P/N: ZT-131

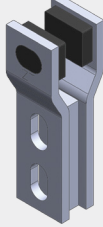
|  |       |           |      |
|--|-------|-----------|------|
|  | CODES | AAR JOB   | 6135 |
|  |       | GROUP     |      |
|  |       | QUALIFIER |      |
|  |       | CONDITION | 1    |
|  |       | PART CODE |      |
| X-REF  |       |           |      |

Soporte, Placa Superior (Puerta Angosta)

P/N: DA-1024-01

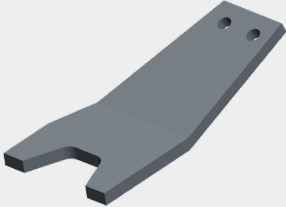
|  |                      |           |      |
|--|----------------------|-----------|------|
|  | CODES                | AAR JOB   | 6499 |
|  |                      | GROUP     |      |
|  |                      | QUALIFIER |      |
|  |                      | CONDITION | 1    |
|  |                      | PART CODE | XOL  |
| X-REF  | 73217.90<br>D1180018 |           |      |

10-1/2" (BL/AR)

Soporte, Placa Superior

P/N: DA-1024A

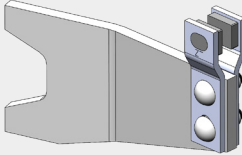
|  |                      |           |      |
|--|----------------------|-----------|------|
|  | CODES                | AAR JOB   | 6499 |
|  |                      | GROUP     |      |
|  |                      | QUALIFIER |      |
|  |                      | CONDITION | 1    |
|  |                      | PART CODE | XOL  |
| X-REF  | 73217.97<br>D0130025 |           |      |

10-1/2" (BL/AR)

Soporte, Placa Superior (Puerta Angosta)

P/N: DA-1025-01

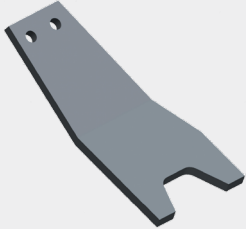
|   |                      |           |      |
|---|----------------------|-----------|------|
|  | CODES                | AAR JOB   | 6499 |
|   |                      | GROUP     |      |
|   |                      | QUALIFIER |      |
|   |                      | CONDITION | 1    |
|   |                      | PART CODE | XOL  |
| X-REF   | 73217.91<br>D1180019 |           |      |

10-1/2" (BR/AL)

Soporte, Placa Superior

P/N: DA-1025A

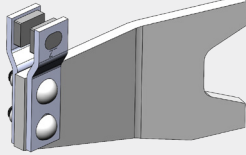
|  |                      |           |      |
|--|----------------------|-----------|------|
|  | CODES                | AAR JOB   | 6499 |
|  |                      | GROUP     |      |
|  |                      | QUALIFIER |      |
|  |                      | CONDITION | 1    |
|  |                      | PART CODE | XOL  |
| X-REF  | 73217.98<br>D0130026 |           |      |

10-1/2" (BR/AL)

Soporte, Placa Superior (Puerta Angosta)

P/N: DA-1031-01

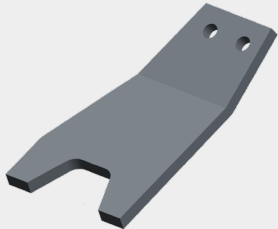
|   |                      |           |      |
|---|----------------------|-----------|------|
|  | CODES                | AAR JOB   | 6499 |
|   |                      | GROUP     |      |
|   |                      | QUALIFIER |      |
|   |                      | CONDITION | 1    |
|   |                      | PART CODE | XOL  |
| X-REF   | 73217.71<br>D1180008 |           |      |

9-1/4" (BL/AR)

Soporte, Placa Superior

P/N: DA-1031A

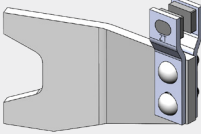
|  |                      |           |      |
|--|----------------------|-----------|------|
|  | CODES                | AAR JOB   | 6499 |
|  |                      | GROUP     |      |
|  |                      | QUALIFIER |      |
|  |                      | CONDITION | 1    |
|  |                      | PART CODE | XOL  |
| X-REF  | 73217.92<br>D0130021 |           |      |

9-1/4" (BL/AR)

# PARTES DE PUERTA ► GUÍAS & COMPONENTES

Soporte, Placa Superior (Puerta Angosta)

P/N: DA-1030-01

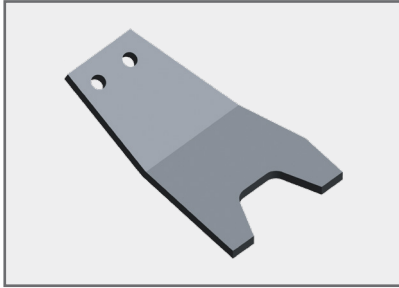

|       |           |      |
|-------|-----------|------|
| CODES | AAR JOB   | 6499 |
|       | GROUP     |      |
|       | QUALIFIER |      |
|       | CONDITION | 1    |
|       | PART CODE | XOL  |
| X-REF | 73217.72  |      |
|       | D1180009  |      |

9-1/4" (BR/AL)

Soporte, Placa Superior

P/N: DA-1030A

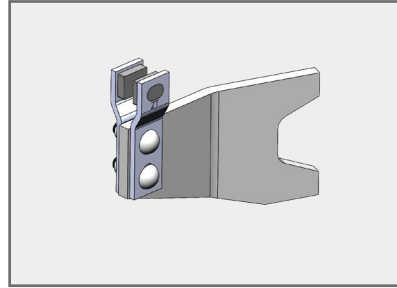

|       |           |      |
|-------|-----------|------|
| CODES | AAR JOB   | 6499 |
|       | GROUP     |      |
|       | QUALIFIER |      |
|       | CONDITION | 1    |
|       | PART CODE | XOL  |
| X-REF | 73217.93  |      |
|       | D0130022  |      |

9-1/4" (BR/AL)

# PARTES DE PUERTA ► PASADORES, ALDABAS, & COMPONENTES

Pasador Inferior  
P/N: ZT-803-BL/AR

|              |           |            |
|--------------|-----------|------------|
| <b>CODES</b> | AAR JOB   | 6120       |
|              | GROUP     |            |
|              | QUALIFIER |            |
|              | CONDITION | 1          |
|              | PART CODE |            |
| <b>X-REF</b> | DA-1019   |            |
|              | 73215.11  | D-076-2008 |

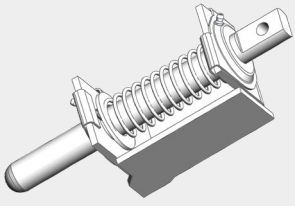

Pasador Inferior  
P/N: ZT-803-BR/AL

|              |           |            |
|--------------|-----------|------------|
| <b>CODES</b> | AAR JOB   | 6120       |
|              | GROUP     |            |
|              | QUALIFIER |            |
|              | CONDITION | 1          |
|              | PART CODE |            |
| <b>X-REF</b> | DA-1020   |            |
|              | 73215.10  | D-076-2009 |

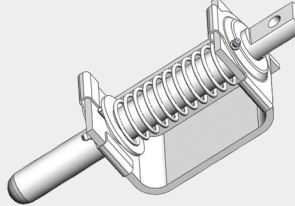

Soporte, Pasador Inferior Puerta Radial  
P/N: ZT-792-BL/AR

|              |            |      |
|--------------|------------|------|
| <b>CODES</b> | AAR JOB    | 6121 |
|              | GROUP      |      |
|              | QUALIFIER  |      |
|              | CONDITION  | 1    |
|              | PART CODE  |      |
| <b>X-REF</b> | DA-1019-03 |      |

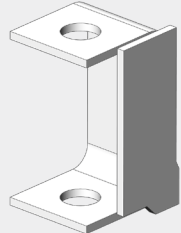

Soporte, Pasador Inferior Puerta Radial  
P/N: ZT-792-BR/AL

|              |            |      |
|--------------|------------|------|
| <b>CODES</b> | AAR JOB    | 6121 |
|              | GROUP      |      |
|              | QUALIFIER  |      |
|              | CONDITION  | 1    |
|              | PART CODE  |      |
| <b>X-REF</b> | DA-1020-03 |      |

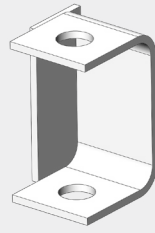

Pasador Superior  
P/N: ZT-804-BL/AR

|              |           |            |
|--------------|-----------|------------|
| <b>CODES</b> | AAR JOB   | 6120       |
|              | GROUP     |            |
|              | QUALIFIER |            |
|              | CONDITION | 1          |
|              | PART CODE |            |
| <b>X-REF</b> | DA-1016   |            |
|              | 73210.00  | D-076-2007 |

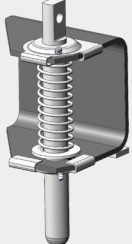

Pasador Superior  
P/N: ZT-804-BR/AL

|              |           |            |
|--------------|-----------|------------|
| <b>CODES</b> | AAR JOB   | 6120       |
|              | GROUP     |            |
|              | QUALIFIER |            |
|              | CONDITION | 1          |
|              | PART CODE |            |
| <b>X-REF</b> | DA-1015   |            |
|              | 73210.50  | D-076-2006 |

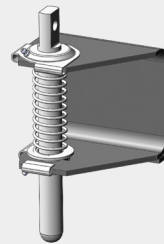

Soporte, Pasador Superior Puerta Radial  
P/N: ZT-793-BL/AR

|              |            |          |
|--------------|------------|----------|
| <b>CODES</b> | AAR JOB    | 6121     |
|              | GROUP      |          |
|              | QUALIFIER  |          |
|              | CONDITION  | 1        |
|              | PART CODE  |          |
| <b>X-REF</b> | DA-1016-03 |          |
|              | 73211.10   | M0940002 |

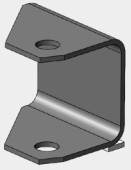

Soporte, Pasador Superior Puerta Radial  
P/N: ZT-793-BR/AL

|              |            |          |
|--------------|------------|----------|
| <b>CODES</b> | AAR JOB    | 6121     |
|              | GROUP      |          |
|              | QUALIFIER  |          |
|              | CONDITION  | 1        |
|              | PART CODE  |          |
| <b>X-REF</b> | DA-1015-03 |          |
|              | 73211.11   | M0940001 |

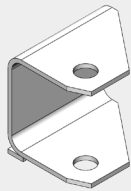



# PARTES DE PUERTA ► PASADORES, ALDABAS, & COMPONENTES

Pasador Inferior - 'No-Lube',  
P/N: ZT-303-BL/AR

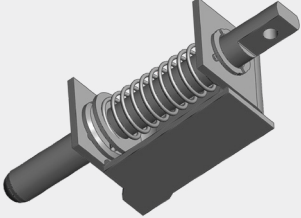

|              |           |      |
|--------------|-----------|------|
| <b>CODES</b> | AAR JOB   | 6120 |
|              | GROUP     |      |
|              | QUALIFIER |      |
|              | CONDITION | 1    |
|              | PART CODE |      |
| <b>X-REF</b> |           |      |

Pasador Inferior - 'No-Lube'  
P/N: ZT-303-BR/AL

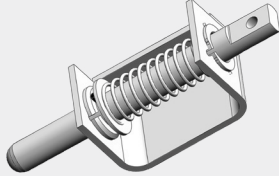

|              |           |      |
|--------------|-----------|------|
| <b>CODES</b> | AAR JOB   | 6120 |
|              | GROUP     |      |
|              | QUALIFIER |      |
|              | CONDITION | 1    |
|              | PART CODE |      |
| <b>X-REF</b> |           |      |

Pasador Superior - 'No-Lube'  
P/N: ZT-304-BL/AR

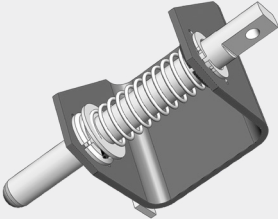

|              |           |      |
|--------------|-----------|------|
| <b>CODES</b> | AAR JOB   | 6120 |
|              | GROUP     |      |
|              | QUALIFIER |      |
|              | CONDITION | 1    |
|              | PART CODE |      |
| <b>X-REF</b> |           |      |

Pasador Superior - 'No-Lube'  
P/N: ZT-304-BR/AL

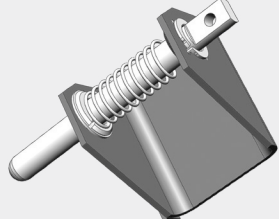

|              |           |      |
|--------------|-----------|------|
| <b>CODES</b> | AAR JOB   | 6120 |
|              | GROUP     |      |
|              | QUALIFIER |      |
|              | CONDITION | 1    |
|              | PART CODE |      |
| <b>X-REF</b> |           |      |

Arandela de Perno para Pasador  
P/N: ZT-474

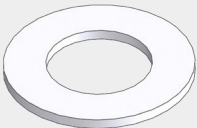

|              |                       |      |
|--------------|-----------------------|------|
| <b>CODES</b> | AAR JOB               | 6499 |
|              | GROUP                 |      |
|              | QUALIFIER             |      |
|              | CONDITION             | 1    |
|              | PART CODE             | XOE  |
| <b>X-REF</b> | 53107.00<br>063-38169 |      |

Resorte de Perno de Pasador  
P/N: ZT-916

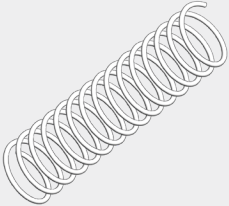

|              |                                    |      |
|--------------|------------------------------------|------|
| <b>CODES</b> | AAR JOB                            | 6124 |
|              | GROUP                              |      |
|              | QUALIFIER                          |      |
|              | CONDITION                          | 1    |
|              | PART CODE                          |      |
| <b>X-REF</b> | DM-1021<br>73163.00<br>M-289-80002 |      |

Pasador Puerta Radial y SealSafe

Pasador Puerta Radial y SealSafe

Perno de Pasador  
P/N: ZT-471

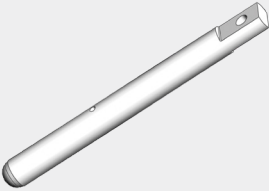

|              |                                    |      |
|--------------|------------------------------------|------|
| <b>CODES</b> | AAR JOB                            | 6125 |
|              | GROUP                              |      |
|              | QUALIFIER                          |      |
|              | CONDITION                          | 1    |
|              | PART CODE                          |      |
| <b>X-REF</b> | DP-1001<br>73213.00<br>M-355-80009 |      |

Grasera de Pasador  
P/N: ZT-794

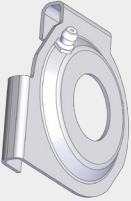

|              |                                     |      |
|--------------|-------------------------------------|------|
| <b>CODES</b> | AAR JOB                             | 6499 |
|              | GROUP                               |      |
|              | QUALIFIER                           |      |
|              | CONDITION                           | 1    |
|              | PART CODE                           | XOE  |
| <b>X-REF</b> | 10279-009<br>73214.00<br>D-999-7195 |      |

1-1/8" x 11-3/4" lg.

Pasador Puerta Radial

# PARTES DE PUERTA ► PASADORES, ALDABAS, & COMPONENTES

Pasador, Superior  
P/N: DA-1006-BL/AR

|              |                      |      |
|--------------|----------------------|------|
| <b>CODES</b> | AAR JOB              | 6220 |
|              | GROUP                |      |
|              | QUALIFIER            |      |
|              | CONDITION            | 1    |
|              | PART CODE            |      |
| <b>X-REF</b> | 73211.52<br>D0390021 |      |

Puerta ABL (BL/AR) Ensemble Completo.

Pasador, Superior  
P/N: DA-1006-BR/AL

|              |                      |      |
|--------------|----------------------|------|
| <b>CODES</b> | AAR JOB              | 6220 |
|              | GROUP                |      |
|              | QUALIFIER            |      |
|              | CONDITION            | 1    |
|              | PART CODE            |      |
| <b>X-REF</b> | 73211.53<br>D0390022 |      |

Puerta ABL (BL/AR) Ensemble Completo.

Pasador Alojamiento, Superior  
P/N: DA-1006-01-BL/AR

|              |           |      |
|--------------|-----------|------|
| <b>CODES</b> | AAR JOB   | 6221 |
|              | GROUP     |      |
|              | QUALIFIER |      |
|              | CONDITION | 1    |
|              | PART CODE |      |
| <b>X-REF</b> |           |      |

Puerta ABL (BL/AR) (Perno Sup.)

Pasador Alojamiento, Superior  
P/N: DA-1006-01-BR/AL

|              |           |      |
|--------------|-----------|------|
| <b>CODES</b> | AAR JOB   | 6221 |
|              | GROUP     |      |
|              | QUALIFIER |      |
|              | CONDITION | 1    |
|              | PART CODE |      |
| <b>X-REF</b> |           |      |

Puerta ABL (BR/AL) (Perno Sup.)

Barra, Acoplamiento (CABLE DE PUERTA)  
P/N: DA-1006-06

|              |           |      |
|--------------|-----------|------|
| <b>CODES</b> | AAR JOB   | 6499 |
|              | GROUP     |      |
|              | QUALIFIER |      |
|              | CONDITION | 1    |
|              | PART CODE | XOJ  |
| <b>X-REF</b> |           |      |

Puerta ABL (Perno Sup.)

Perno, Asegurador de Puerta Superior  
P/N: DP-1005

|              |                      |      |
|--------------|----------------------|------|
| <b>CODES</b> | AAR JOB              | 6225 |
|              | GROUP                |      |
|              | QUALIFIER            |      |
|              | CONDITION            | 1    |
|              | PART CODE            |      |
| <b>X-REF</b> | 73211.51<br>DD100029 |      |

ABL, 1-1/8" x 18.75" lg. (Perno Sup.)

Resorte para Pasador  
P/N: DM-1022

|              |                      |      |
|--------------|----------------------|------|
| <b>CODES</b> | AAR JOB              | 6124 |
|              | GROUP                |      |
|              | QUALIFIER            |      |
|              | CONDITION            |      |
|              | PART CODE            |      |
| <b>X-REF</b> | 73210.81<br>MB100067 |      |

Puerta ABL (Perno Sup.)

Grapa de Aldaba  
P/N: ZT-952

|              |                        |      |
|--------------|------------------------|------|
| <b>CODES</b> | AAR JOB                | 6242 |
|              | GROUP                  |      |
|              | QUALIFIER              |      |
|              | CONDITION              | 1    |
|              | PART CODE              |      |
| <b>X-REF</b> | 73536.20<br>D-099-2025 |      |

BL/AR en Puerta SealSafe

# PARTES DE PUERTA ► PASADORES, ALDABAS, & COMPONENTES

## Aldaba

P/N: ZT-953

|              |                        |      |
|--------------|------------------------|------|
| <b>CODES</b> | AAR JOB                | 6243 |
|              | GROUP                  |      |
|              | QUALIFIER              |      |
|              | CONDITION              | 1    |
|              | PART CODE              |      |
| <b>X-REF</b> | 73536.21<br>D-099-2024 |      |

BR/AL en Puerta SealSafe

## Interlock, Varilla de Techo

P/N: DA-1021

|              |                      |      |
|--------------|----------------------|------|
| <b>CODES</b> | AAR JOB              | 6511 |
|              | GROUP                |      |
|              | QUALIFIER            |      |
|              | CONDITION            | 1    |
|              | PART CODE            |      |
| <b>X-REF</b> | 73213.28<br>M0860001 |      |

## Brazo Inferior de Pasador

P/N: ZT-871

|              |                                 |      |
|--------------|---------------------------------|------|
| <b>CODES</b> | AAR JOB                         | 6499 |
|              | GROUP                           |      |
|              | QUALIFIER                       |      |
|              | CONDITION                       | 1    |
|              | PART CODE                       | XOD  |
| <b>X-REF</b> | DA-1003<br>73216.10<br>D0090002 |      |

## Receptor Pin Pasador Superior

P/N: ZT-874

|              |                                   |      |
|--------------|-----------------------------------|------|
| <b>CODES</b> | AAR JOB                           | 6499 |
|              | GROUP                             |      |
|              | QUALIFIER                         |      |
|              | CONDITION                         | 1    |
|              | PART CODE                         | XOK  |
| <b>X-REF</b> | DA-1014<br>73213.27<br>D-037-2005 |      |

Centro

## Tubo Retenedor Pasador Superior

P/N: DA-1014-2

|              |                       |      |
|--------------|-----------------------|------|
| <b>CODES</b> | AAR JOB               | 6650 |
|              | GROUP                 |      |
|              | QUALIFIER             |      |
|              | CONDITION             | 1    |
|              | PART CODE             |      |
| <b>X-REF</b> | 73213.10<br>10279-002 |      |

## Receptor Pin Pasador Superior

P/N: ZT-869

|              |                                   |      |
|--------------|-----------------------------------|------|
| <b>CODES</b> | AAR JOB                           | 6499 |
|              | GROUP                             |      |
|              | QUALIFIER                         |      |
|              | CONDITION                         | 1    |
|              | PART CODE                         | XOK  |
| <b>X-REF</b> | DA-1012<br>73213.20<br>D-037-2006 |      |

En Poste #1

## 1/4" Eslabón de Aplicación Rápida

P/N: ZT-737

|              |           |      |
|--------------|-----------|------|
| <b>CODES</b> | AAR JOB   | 6499 |
|              | GROUP     |      |
|              | QUALIFIER |      |
|              | CONDITION | 1    |
|              | PART CODE | XOJ  |
| <b>X-REF</b> |           |      |

## Aldaba

P/N: ZT-807

|              |                                 |      |
|--------------|---------------------------------|------|
| <b>CODES</b> | AAR JOB                         | 6143 |
|              | GROUP                           |      |
|              | QUALIFIER                       |      |
|              | CONDITION                       | 1    |
|              | PART CODE                       |      |
| <b>X-REF</b> | DA-1017<br>73313.00<br>M0300024 |      |

BR/AL en Puerta Radial

# PARTES DE PUERTA ► PASADORES, ALDABAS, & COMPONENTES

Grapa para Aldaba

P/N: ZT-805

|              |           |          |
|--------------|-----------|----------|
| <b>CODES</b> | AAR JOB   | 6142     |
|              | GROUP     |          |
|              | QUALIFIER |          |
|              | CONDITION | 1        |
|              | PART CODE |          |
| <b>X-REF</b> | DA-1018   |          |
|              | 73317.00  | M0300031 |

BL/AR en Puerta Radial

Perno Rolado

P/N: ZT-475-01

|              |           |          |
|--------------|-----------|----------|
| <b>CODES</b> | AAR JOB   | 6400     |
|              | GROUP     |          |
|              | QUALIFIER |          |
|              | CONDITION | 1        |
|              | PART CODE | XOE      |
| <b>X-REF</b> | 55357.00  | CM106003 |

3/16" x 2"

Perno Rolado

P/N: ZT-475

|              |           |           |
|--------------|-----------|-----------|
| <b>CODES</b> | AAR JOB   | 6400      |
|              | GROUP     |           |
|              | QUALIFIER |           |
|              | CONDITION | 1         |
|              | PART CODE | XOE       |
| <b>X-REF</b> | 73241.00  | 063-38174 |

1/4" x 2"

Perno de Pasador

P/N: DP-1004

|              |           |      |
|--------------|-----------|------|
| <b>CODES</b> | AAR JOB   | 6125 |
|              | GROUP     |      |
|              | QUALIFIER |      |
|              | CONDITION | 1    |
|              | PART CODE |      |
| <b>X-REF</b> | 73213.30  |      |

U. P. Bi-Levels/ ABL 1-1/8" x 14" lg.

Brazo Superior de Pasador

P/N: ZT-806

|              |           |          |
|--------------|-----------|----------|
| <b>CODES</b> | AAR JOB   | 6499     |
|              | GROUP     |          |
|              | QUALIFIER |          |
|              | CONDITION | 1        |
|              | PART CODE | XOD      |
| <b>X-REF</b> | DA-1002   |          |
|              | 73260.00  | D0090001 |

Ensamble de Tuerca para Pasador

P/N: ZT-872

|              |           |            |
|--------------|-----------|------------|
| <b>CODES</b> | AAR JOB   | 6499       |
|              | GROUP     |            |
|              | QUALIFIER |            |
|              | CONDITION | 1          |
|              | PART CODE | XOE        |
| <b>X-REF</b> | DA-1001   |            |
|              | 73836.00  | D-058-2003 |

Ensamble de Tuerca Brazo Pasador & Palanca Superior

P/N: ZT-806-KIT

|              |           |      |
|--------------|-----------|------|
| <b>CODES</b> | AAR JOB   | 6499 |
|              | GROUP     |      |
|              | QUALIFIER |      |
|              | CONDITION | 1    |
|              | PART CODE | XOD  |
| <b>X-REF</b> |           |      |

Ajustador Zerk 1/4" Estilo-Inserto

P/N: ZT-795-01

|              |           |      |
|--------------|-----------|------|
| <b>CODES</b> | AAR JOB   | 6499 |
|              | GROUP     |      |
|              | QUALIFIER |      |
|              | CONDITION | 1    |
|              | PART CODE |      |
| <b>X-REF</b> | 69955.40  |      |

# PARTES DE PUERTA ► PASADORES, ALDABAS, & COMPONENTES

Buje Pasador 'No-Lube'

P/N: ZT-470

|              |           |      |
|--------------|-----------|------|
| <b>CODES</b> | AAR JOB   | 6499 |
|              | GROUP     |      |
|              | QUALIFIER |      |
|              | CONDITION | 1    |
|              | PART CODE | XOE  |
| <b>X-REF</b> |           |      |

Perno Pasador

P/N: ZT-995

|              |             |      |
|--------------|-------------|------|
| <b>CODES</b> | AAR JOB     | 6125 |
|              | GROUP       |      |
|              | QUALIFIER   |      |
|              | CONDITION   |      |
|              | PART CODE   |      |
| <b>X-REF</b> | M-355-80049 |      |

1-1/8" x 14-7/32" lg. Trinity 20'-2" Autorack

Perno Pasador

P/N: M-355-80008

|              |           |      |
|--------------|-----------|------|
| <b>CODES</b> | AAR JOB   | 6125 |
|              | GROUP     |      |
|              | QUALIFIER |      |
|              | CONDITION |      |
|              | PART CODE |      |
| <b>X-REF</b> |           |      |

1-1/8" x 14" lg.

Soporte Cierre de Puerta

P/N: M-217-80047

|              |           |      |
|--------------|-----------|------|
| <b>CODES</b> | AAR JOB   | 6125 |
|              | GROUP     |      |
|              | QUALIFIER |      |
|              | CONDITION |      |
|              | PART CODE |      |
| <b>X-REF</b> |           |      |

Herramienta Pivote de Cierre de Puerta

P/N: D-342-80000

|              |           |      |
|--------------|-----------|------|
| <b>CODES</b> | AAR JOB   | 6125 |
|              | GROUP     |      |
|              | QUALIFIER |      |
|              | CONDITION |      |
|              | PART CODE |      |
| <b>X-REF</b> |           |      |

1-3/8" Dia. X 2-15/16"

Perno

P/N: M-355-80050

|              |           |      |
|--------------|-----------|------|
| <b>CODES</b> | AAR JOB   | 6125 |
|              | GROUP     |      |
|              | QUALIFIER |      |
|              | CONDITION |      |
|              | PART CODE |      |
| <b>X-REF</b> |           |      |

1-5/8" Dia. X 5-7/8"

## PARTES DE PUERTA ► ENSAMBLES DE TORNILLO PIVOTE/ ESTABILIZADORES

### Kit de Tornillo Pivote

**P/N: PC-1001**

|              |           |      |
|--------------|-----------|------|
| <b>CODES</b> | AAR JOB   | 6205 |
|              | GROUP     |      |
|              | QUALIFIER |      |
|              | CONDITION | 1    |
|              | PART CODE |      |
| <b>X-REF</b> | DM100192  |      |

Puerta SealSafe

### Estabilizador/Kit de Tornillo Pivote

**P/N: ZT-619-BL/AR**

|              |           |      |
|--------------|-----------|------|
| <b>CODES</b> | AAR JOB   | 6499 |
|              | GROUP     |      |
|              | QUALIFIER |      |
|              | CONDITION | 1    |
|              | PART CODE | XOT  |
| <b>X-REF</b> |           |      |

Puerta Radial, Bi-Nivel

### Estabilizador/Kit de Tornillo Pivote

**P/N: ZT-619-BR/AL**

|              |           |      |
|--------------|-----------|------|
| <b>CODES</b> | AAR JOB   | 6499 |
|              | GROUP     |      |
|              | QUALIFIER |      |
|              | CONDITION | 1    |
|              | PART CODE | XOT  |
| <b>X-REF</b> |           |      |

Puerta Radial, Bi-Nivel

### Estabilizador/Kit de Tornillo Pivote

**P/N: ZT-620-BL/AR**

|              |           |      |
|--------------|-----------|------|
| <b>CODES</b> | AAR JOB   | 6499 |
|              | GROUP     |      |
|              | QUALIFIER |      |
|              | CONDITION | 1    |
|              | PART CODE | XOT  |
| <b>X-REF</b> |           |      |

Puerta Radial, Tri-Nivel

### Estabilizador/Kit de Tornillo Pivote

**P/N: ZT-620-BR/AL**

|              |           |      |
|--------------|-----------|------|
| <b>CODES</b> | AAR JOB   | 6499 |
|              | GROUP     |      |
|              | QUALIFIER |      |
|              | CONDITION | 1    |
|              | PART CODE | XOT  |
| <b>X-REF</b> |           |      |

Puerta Radial, Tri-Nivel

### 3" Estabilizador de Puerta

**P/N: ZT-516-BL/AR**

|              |           |      |
|--------------|-----------|------|
| <b>CODES</b> | AAR JOB   | 6499 |
|              | GROUP     |      |
|              | QUALIFIER |      |
|              | CONDITION | 1    |
|              | PART CODE | XOT  |
| <b>X-REF</b> |           |      |

### 3" Estabilizador de Puerta

**P/N: ZT-516-BR/AL**

|              |           |      |
|--------------|-----------|------|
| <b>CODES</b> | AAR JOB   | 6499 |
|              | GROUP     |      |
|              | QUALIFIER |      |
|              | CONDITION | 1    |
|              | PART CODE | XOT  |
| <b>X-REF</b> |           |      |

### 1-1/2" Estabilizador de Puerta

**P/N: ZT-517-BL/AR**

|              |           |      |
|--------------|-----------|------|
| <b>CODES</b> | AAR JOB   | 6499 |
|              | GROUP     |      |
|              | QUALIFIER |      |
|              | CONDITION | 1    |
|              | PART CODE | XOT  |
| <b>X-REF</b> |           |      |

**PARTES DE PUERTA ► ENSAMBLES DE TORNILLO PIVOTE/ ESTABILIZADORES**

1-1/2" Estabilizador de Puerta

P/N: ZT-517-BR/AL

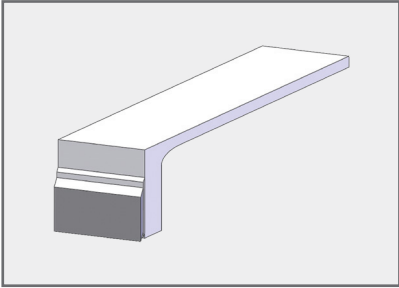

|              |           |      |
|--------------|-----------|------|
| <b>CODES</b> | AAR JOB   | 6499 |
|              | GROUP     |      |
|              | QUALIFIER |      |
|              | CONDITION | 1    |
|              | PART CODE | XOT  |
| <b>X-REF</b> |           |      |

# PARTES DE PUERTA ▶ RODILLOS ENSAMBLES & COMPONENTES

Placa 'J' Cubierta Exterior

P/N: ZT-692

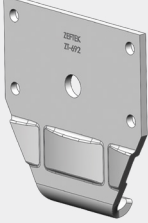
|   |              |                                   |      |
|---|--------------|-----------------------------------|------|
|  | <b>CODES</b> | AAR JOB                           | 6138 |
|   |              | GROUP                             |      |
|   |              | QUALIFIER                         |      |
|   |              | CONDITION                         | 1    |
|   |              | PART CODE                         |      |
| <b>X-REF</b>  |              | DR-5001<br>73224.00<br>D-275-2002 |      |

Placa 'J' Cubierta Interior

P/N: ZT-693

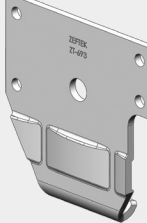
|  |              |                                      |      |
|--|--------------|--------------------------------------|------|
|  | <b>CODES</b> | AAR JOB                              | 6138 |
|  |              | GROUP                                |      |
|  |              | QUALIFIER                            |      |
|  |              | CONDITION                            | 1    |
|  |              | PART CODE                            |      |
| <b>X-REF</b>   |              | DR-1004-02<br>73872.00<br>D-275-2003 |      |

(BL/AR)

Placa 'J' Cubierta Interior

P/N: ZT-694

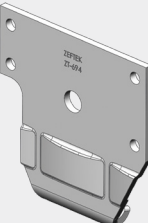
|  |              |                                      |      |
|--|--------------|--------------------------------------|------|
|  | <b>CODES</b> | AAR JOB                              | 6138 |
|  |              | GROUP                                |      |
|  |              | QUALIFIER                            |      |
|  |              | CONDITION                            | 1    |
|  |              | PART CODE                            |      |
| <b>X-REF</b>   |              | DR-1005-02<br>73872.01<br>D-275-2004 |      |

(BR/AL)

Placa 'J' Cubierta Exterior - 'No Lube'

P/N: ZT-352

|   |              |           |      |
|---|--------------|-----------|------|
|  | <b>CODES</b> | AAR JOB   | 6138 |
|   |              | GROUP     |      |
|   |              | QUALIFIER |      |
|   |              | CONDITION | 1    |
|   |              | PART CODE |      |
| <b>X-REF</b>  |              |           |      |

Placa 'J' Cubierta Interior - 'No Lube'

P/N: ZT-353

|   |              |           |      |
|---|--------------|-----------|------|
|  | <b>CODES</b> | AAR JOB   | 6138 |
|   |              | GROUP     |      |
|   |              | QUALIFIER |      |
|   |              | CONDITION | 1    |
|   |              | PART CODE |      |
| <b>X-REF</b>  |              |           |      |

(BL/AR)

Placa 'J' Cubierta Interior - 'No Lube'

P/N: ZT-354

|  |              |           |      |
|--|--------------|-----------|------|
|  | <b>CODES</b> | AAR JOB   | 6138 |
|  |              | GROUP     |      |
|  |              | QUALIFIER |      |
|  |              | CONDITION | 1    |
|  |              | PART CODE |      |
| <b>X-REF</b>   |              |           |      |

(BR/AL)

Ensamble de Rodillo

P/N: ZT-785

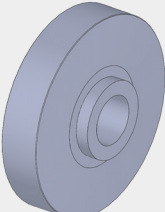
|   |              |                                |      |
|---|--------------|--------------------------------|------|
|  | <b>CODES</b> | AAR JOB                        | 6139 |
|   |              | GROUP                          |      |
|   |              | QUALIFIER                      |      |
|   |              | CONDITION                      | 1    |
|   |              | PART CODE                      |      |
| <b>X-REF</b>  |              | 2779.1<br>73221.00<br>DC002001 |      |

Acero c/ Rodamiento

Ensamble de Rodillo

P/N: DR-1001A

|  |              |           |      |
|--|--------------|-----------|------|
|  | <b>CODES</b> | AAR JOB   | 6139 |
|  |              | GROUP     |      |
|  |              | QUALIFIER |      |
|  |              | CONDITION | 1    |
|  |              | PART CODE |      |
| <b>X-REF</b>   |              |           |      |

Acero c/ Rodamiento, Eje & Grasera Zerk



# PARTES DE PUERTA ► RODILLOS ENSAMBLES & COMPONENTES

Rodillo, Ensamble Engrasado Permanente

P/N: 3001DR

|              |                         |      |
|--------------|-------------------------|------|
| <b>CODES</b> | AAR JOB                 | 6139 |
|              | GROUP                   |      |
|              | QUALIFIER               |      |
|              | CONDITION               | 1    |
|              | PART CODE               |      |
| <b>X-REF</b> | 73222.01<br>D-203-80002 |      |



ABL, Rodillo Ancho

Rodillo, Ensamble Engrasado Permanente

P/N: 2001DR

|              |                                |      |
|--------------|--------------------------------|------|
| <b>CODES</b> | AAR JOB                        | 6139 |
|              | GROUP                          |      |
|              | QUALIFIER                      |      |
|              | CONDITION                      | 1    |
|              | PART CODE                      |      |
| <b>X-REF</b> | 73222.02<br>D-203-2000<br>2780 |      |

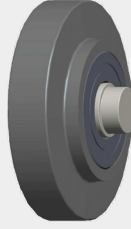

Eje de Rodillo Puerta Radial c/ Zerk

P/N: ZT-796

|              |                                |      |
|--------------|--------------------------------|------|
| <b>CODES</b> | AAR JOB                        | 6139 |
|              | GROUP                          |      |
|              | QUALIFIER                      |      |
|              | CONDITION                      | 1    |
|              | PART CODE                      |      |
| <b>X-REF</b> | 2779.2<br>73222.00<br>DC108001 |      |

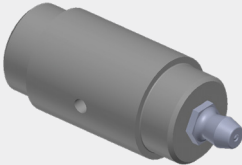

Ajustador Zerk 1/4" Estilo-Tornillo

P/N: ZT-795

|              |                      |      |
|--------------|----------------------|------|
| <b>CODES</b> | AAR JOB              | 6137 |
|              | GROUP                |      |
|              | QUALIFIER            |      |
|              | CONDITION            | 1    |
|              | PART CODE            |      |
| <b>X-REF</b> | 69955.30<br>ML101001 |      |

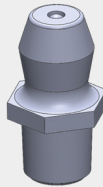

Rodillo, Doble, Ensamble Completo

P/N: DR-4001-BL/AR

|              |                      |      |
|--------------|----------------------|------|
| <b>CODES</b> | AAR JOB              | 6136 |
|              | GROUP                |      |
|              | QUALIFIER            |      |
|              | CONDITION            | 1    |
|              | PART CODE            |      |
| <b>X-REF</b> | 73225.00<br>D0120002 |      |

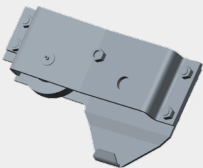

Rodillo, Doble, Ensamble Completo

P/N: DR-4001-BR/AL

|              |                      |      |
|--------------|----------------------|------|
| <b>CODES</b> | AAR JOB              | 6136 |
|              | GROUP                |      |
|              | QUALIFIER            |      |
|              | CONDITION            | 1    |
|              | PART CODE            |      |
| <b>X-REF</b> | 73225.10<br>D0120003 |      |

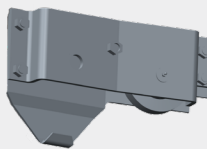

Placa, Placa-J, Doble Rodillo, Frontal

P/N: DR-4001-01-BL/AR

|              |                      |      |
|--------------|----------------------|------|
| <b>CODES</b> | AAR JOB              | 6138 |
|              | GROUP                |      |
|              | QUALIFIER            |      |
|              | CONDITION            | 1    |
|              | PART CODE            |      |
| <b>X-REF</b> | 73227.00<br>DC116001 |      |



Placa, Placa-J, Doble Rodillo, Frontal

P/N: DR-4001-01-BR/AL

|              |                      |      |
|--------------|----------------------|------|
| <b>CODES</b> | AAR JOB              | 6138 |
|              | GROUP                |      |
|              | QUALIFIER            |      |
|              | CONDITION            | 1    |
|              | PART CODE            |      |
| <b>X-REF</b> | 73227.10<br>DC116002 |      |



# PARTES DE PUERTA ► RODILLOS ENSAMBLES & COMPONENTES

## Carcasa, Rodillo Puerta Interior

P/N: DR-1006

|              |                      |      |
|--------------|----------------------|------|
| <b>CODES</b> | AAR JOB              | 6499 |
|              | GROUP                |      |
|              | QUALIFIER            |      |
|              | CONDITION            | 1    |
|              | PART CODE            | XOT  |
| <b>X-REF</b> | 73277.30<br>D0120031 |      |

Puerta ABL & SEAL SAFE (BL/AR)

## Carcasa, Rodillo Puerta Interior

P/N: DR-1007

|              |                      |      |
|--------------|----------------------|------|
| <b>CODES</b> | AAR JOB              | 6499 |
|              | GROUP                |      |
|              | QUALIFIER            |      |
|              | CONDITION            | 1    |
|              | PART CODE            | XOT  |
| <b>X-REF</b> | 73227.31<br>D0120032 |      |

Puerta ABL & SEAL SAFE (BR/AL)

## Carcasa, Rodillo Puerta Exterior

P/N: DR-1008

|              |                      |      |
|--------------|----------------------|------|
| <b>CODES</b> | AAR JOB              | 6499 |
|              | GROUP                |      |
|              | QUALIFIER            |      |
|              | CONDITION            | 1    |
|              | PART CODE            | XOT  |
| <b>X-REF</b> | 73227.32<br>D0120033 |      |

Puerta ABL & SEAL SAFE (BL/AR)

## Carcasa, Rodillo Puerta Exterior

P/N: DR-1009

|              |                      |      |
|--------------|----------------------|------|
| <b>CODES</b> | AAR JOB              | 6499 |
|              | GROUP                |      |
|              | QUALIFIER            |      |
|              | CONDITION            | 1    |
|              | PART CODE            | XOT  |
| <b>X-REF</b> | 73227.33<br>D0120034 |      |

Puerta ABL & SEAL SAFE (BR/AL)

## Ensamble de Rodillo.-Interior BR/AL

P/N: ZT-950-01-BRAL

|              |           |      |
|--------------|-----------|------|
| <b>CODES</b> | AAR JOB   | 6499 |
|              | GROUP     |      |
|              | QUALIFIER |      |
|              | CONDITION | 1    |
|              | PART CODE |      |
| <b>X-REF</b> |           |      |

Puerta Seal Safe

## Ensamble de Rodillo.-Interior BL/AR

P/N: ZT-950-01-BLAR

|              |           |      |
|--------------|-----------|------|
| <b>CODES</b> | AAR JOB   | 6499 |
|              | GROUP     |      |
|              | QUALIFIER |      |
|              | CONDITION | 1    |
|              | PART CODE |      |
| <b>X-REF</b> |           |      |

Puerta Seal Safe

## Ensamble de Rodillo.-Exterior BR/AL

P/N: ZT-950-02-BRAL

|              |           |      |
|--------------|-----------|------|
| <b>CODES</b> | AAR JOB   | 6499 |
|              | GROUP     |      |
|              | QUALIFIER |      |
|              | CONDITION | 1    |
|              | PART CODE |      |
| <b>X-REF</b> |           |      |

Puerta Seal Safe

## Ensamble de Rodillo.-Exterior BL/AR

P/N: ZT-950-02-BLAR

|              |           |      |
|--------------|-----------|------|
| <b>CODES</b> | AAR JOB   | 6499 |
|              | GROUP     |      |
|              | QUALIFIER |      |
|              | CONDITION | 1    |
|              | PART CODE |      |
| <b>X-REF</b> |           |      |

Puerta Seal Safe

# PARTES DE PUERTA ► RODILLOS ENSAMBLES & COMPONENTES

## Ensamble Carcasa- Sencillo Exterior

P/N: ZT-786

|              |           |      |
|--------------|-----------|------|
| <b>CODES</b> | AAR JOB   | 6136 |
|              | GROUP     |      |
|              | QUALIFIER |      |
|              | CONDITION | 1    |
|              | PART CODE |      |
| <b>X-REF</b> | DR-5001A  |      |
|              | 73219.00  |      |
|              | D0120001  |      |

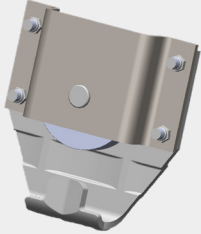

## Ensamble Carcasa- Sencillo Interior

P/N: ZT-787

|              |            |      |
|--------------|------------|------|
| <b>CODES</b> | AAR JOB    | 6136 |
|              | GROUP      |      |
|              | QUALIFIER  |      |
|              | CONDITION  | 1    |
|              | PART CODE  |      |
| <b>X-REF</b> | DR-1004A   |      |
|              | 73871.00   |      |
|              | D-076-2002 |      |

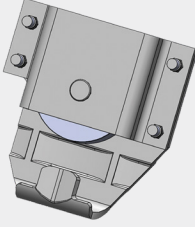

(BL/AR)

## Ensamble Carcasa- Sencillo Interior

P/N: ZT-788

|              |           |      |
|--------------|-----------|------|
| <b>CODES</b> | AAR JOB   | 6136 |
|              | GROUP     |      |
|              | QUALIFIER |      |
|              | CONDITION | 1    |
|              | PART CODE |      |
| <b>X-REF</b> | DR-1005A  |      |
|              | 73871.10  |      |
|              | D0120010  |      |

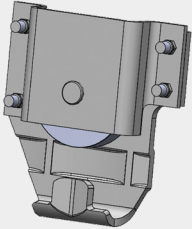

(BR/AL)

## Carcasa Rodillo Exterior de Puerta

P/N: ZT-789

|              |            |      |
|--------------|------------|------|
| <b>CODES</b> | AAR JOB    | 6499 |
|              | GROUP      |      |
|              | QUALIFIER  |      |
|              | CONDITION  | 1    |
|              | PART CODE  | XOC  |
| <b>X-REF</b> | DR-5002    |      |
|              | 73220.00   |      |
|              | D-275-2005 |      |

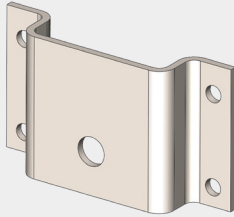

## Carcasa Rodillo Interior de Puerta

P/N: ZT-790

|              |            |      |
|--------------|------------|------|
| <b>CODES</b> | AAR JOB    | 6499 |
|              | GROUP      |      |
|              | QUALIFIER  |      |
|              | CONDITION  | 1    |
|              | PART CODE  | XOD  |
| <b>X-REF</b> | DR-1005-01 |      |
|              | 73870.10   |      |
|              | D-275-2004 |      |

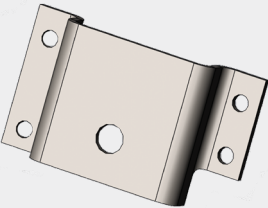

(BR/AL)

## Carcasa Rodillo Interior de Puerta

P/N: ZT-791

|              |            |      |
|--------------|------------|------|
| <b>CODES</b> | AAR JOB    | 6499 |
|              | GROUP      |      |
|              | QUALIFIER  |      |
|              | CONDITION  | 1    |
|              | PART CODE  | XOD  |
| <b>X-REF</b> | DR-1004-01 |      |
|              | 73870.00   |      |
|              | D-275-2003 |      |

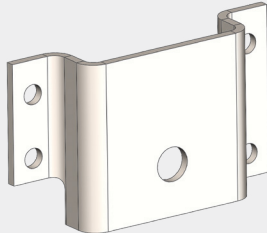

(BL/AR)

## Carcasa, Rodillo Doble, Posterior

P/N: DR-4001-02-BL/AR

|              |           |      |
|--------------|-----------|------|
| <b>CODES</b> | AAR JOB   | 6499 |
|              | GROUP     |      |
|              | QUALIFIER |      |
|              | CONDITION | 1    |
|              | PART CODE | XOC  |
| <b>X-REF</b> | 73226.00  |      |
|              | D1200002  |      |



## Carcasa, Rodillo Doble, Posterior

P/N: DR-4001-02-BR/AL

|              |           |      |
|--------------|-----------|------|
| <b>CODES</b> | AAR JOB   | 6499 |
|              | GROUP     |      |
|              | QUALIFIER |      |
|              | CONDITION | 1    |
|              | PART CODE | XOC  |
| <b>X-REF</b> | 73226.10  |      |
|              | D1200001  |      |



# PARTES DE PUERTA ► RODILLOS ENSAMBLES & COMPONENTES

Carcasa, Rodillo Puerta Frontal

P/N: DM-1008

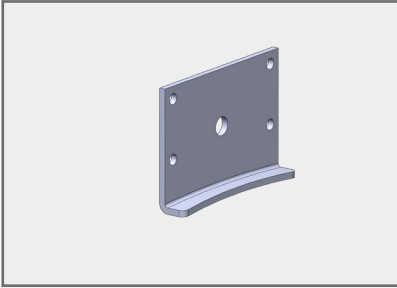

|              |           |      |
|--------------|-----------|------|
| <b>CODES</b> | AAR JOB   | 6499 |
|              | GROUP     |      |
|              | QUALIFIER |      |
|              | CONDITION | 1    |
|              | PART CODE | XOT  |
| <b>X-REF</b> | 73227.20  |      |
|              | DC116009  |      |

ABL & Puerta Seal Safe

# PARTES DE PUERTA ► CARRIL & COMPONENTES

## Sección de Carril

P/N: ZT-729-BL/AR

|              |           |      |
|--------------|-----------|------|
| <b>CODES</b> | AAR JOB   | 6101 |
|              | GROUP     |      |
| <b>X-REF</b> | QUALIFIER |      |
|              | CONDITION | 1    |
|              | PART CODE |      |

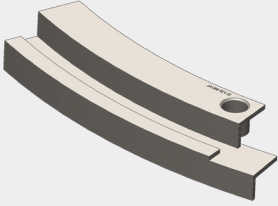

Puerta Radial

## Sección de Carril

P/N: ZT-729-BR/AL

|              |           |      |
|--------------|-----------|------|
| <b>CODES</b> | AAR JOB   | 6101 |
|              | GROUP     |      |
| <b>X-REF</b> | QUALIFIER |      |
|              | CONDITION | 1    |
|              | PART CODE |      |

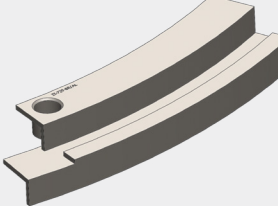

Puerta Radial

## Sección de Carril

P/N: ZT-892

|              |           |      |
|--------------|-----------|------|
| <b>CODES</b> | AAR JOB   | 6101 |
|              | GROUP     |      |
| <b>X-REF</b> | QUALIFIER |      |
|              | CONDITION | 1    |
|              | PART CODE |      |

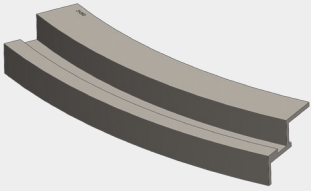

Puerta Radial, Sección Reparación

## Sección de Carril

P/N: ZT-736-BL/AR

|              |           |      |
|--------------|-----------|------|
| <b>CODES</b> | AAR JOB   | 6101 |
|              | GROUP     |      |
| <b>X-REF</b> | QUALIFIER |      |
|              | CONDITION | 1    |
|              | PART CODE |      |

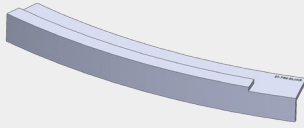

Puerta Radial, solo Ángulo Inferior

## Sección de Carril

P/N: ZT-736-BR/AL

|              |           |      |
|--------------|-----------|------|
| <b>CODES</b> | AAR JOB   | 6101 |
|              | GROUP     |      |
| <b>X-REF</b> | QUALIFIER |      |
|              | CONDITION | 1    |
|              | PART CODE |      |

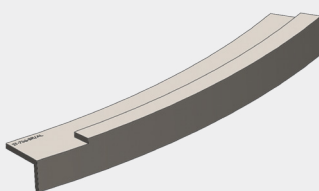

Puerta Radial, solo Ángulo Inferior

## Retén Soporte "U" para Carril de Puerta

P/N: ZT-683

|              |           |      |
|--------------|-----------|------|
| <b>CODES</b> | AAR JOB   | 6499 |
|              | GROUP     |      |
| <b>X-REF</b> | QUALIFIER |      |
|              | CONDITION | 1    |
|              | PART CODE | XOG  |

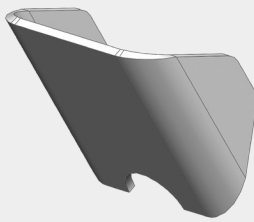

## Retén Soporte "S" para Carril de Puerta

P/N: ZT-684

|              |           |      |
|--------------|-----------|------|
| <b>CODES</b> | AAR JOB   | 6499 |
|              | GROUP     |      |
| <b>X-REF</b> | QUALIFIER |      |
|              | CONDITION | 1    |
|              | PART CODE | XOG  |

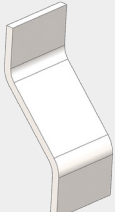

## Receptor Estilo Herradura

P/N: ZT-677

|              |           |      |
|--------------|-----------|------|
| <b>CODES</b> | AAR JOB   | 6126 |
|              | GROUP     |      |
| <b>X-REF</b> | QUALIFIER |      |
|              | CONDITION | 1    |
|              | PART CODE |      |

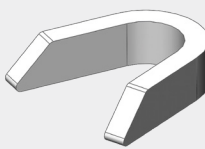

|          |
|----------|
| DM-1005  |
| 73218.00 |
| D1390001 |

# PARTES DE PUERTA ► CARRIL & COMPONENTES

## Sección Reparación para Carril de Puerta

P/N: ZT-864-BL/AR

|   |           |         |      |
|---|-----------|---------|------|
|  | CODES     | AAR JOB | 6101 |
|   |           | GROUP   |      |
| X-REF   | QUALIFIER |         |      |
|   | CONDITION | 1       |      |
|   | PART CODE |         |      |

Para Trinity Bajo Nivel Extremo Elevado (Puertas ABL & Seal Safe)

Retén Soporte Riel de Puerta

P/N: ZT-848

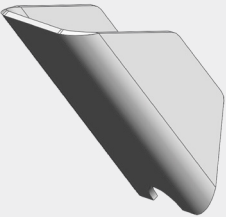
|  |           |         |      |
|--|-----------|---------|------|
|  | CODES     | AAR JOB | 6499 |
|  |           | GROUP   |      |
| X-REF  | QUALIFIER |         |      |
|  | CONDITION | 1       |      |
|  | PART CODE | XOG     |      |

## Freno Carril de Puerta

P/N: ZT-979

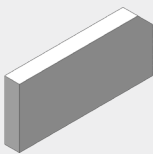
|   |           |         |      |
|---|-----------|---------|------|
|  | CODES     | AAR JOB | 6126 |
|   |           | GROUP   |      |
| X-REF   | QUALIFIER |         |      |
|   | CONDITION | 1       |      |
|   | PART CODE |         |      |

Para Trinity Bajo Nivel Extremo Elevado

## Sección Reparación para Carril de Puerta

P/N: ZT-864-BR/AL

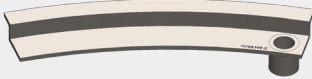
|  |           |         |      |
|--|-----------|---------|------|
|  | CODES     | AAR JOB | 6101 |
|  |           | GROUP   |      |
| X-REF  | QUALIFIER |         |      |
|  | CONDITION | 1       |      |
|  | PART CODE |         |      |

Para Trinity Bajo Nivel Extremo Elevado (Puertas ABL & Seal Safe)

Freno Carril Superior de Puerta

P/N: ZT-893

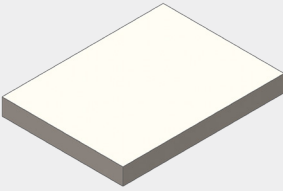
|   |           |         |      |
|---|-----------|---------|------|
|  | CODES     | AAR JOB | 6499 |
|   |           | GROUP   |      |
| X-REF   | QUALIFIER |         |      |
|   | CONDITION | 1       |      |
|   | PART CODE | XOK     |      |

Puerta Radial

# PARTES DE PUERTA ► MISC. ENSAMBLAS & COMPONENTES

Sello  
P/N: ZT-599

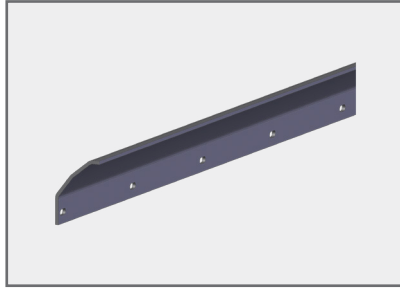
|  |       |           |      |
|--|-------|-----------|------|
|  | CODES | AAR JOB   | 6499 |
|  |       | GROUP     |      |
|  |       | QUALIFIER |      |
|  |       | CONDITION | 1    |
|  |       | PART CODE | XOT  |
| X-REF  |       |           |      |

Puerta SealSafe Radial, 14'-8.6"

Sello  
P/N: ZT-761

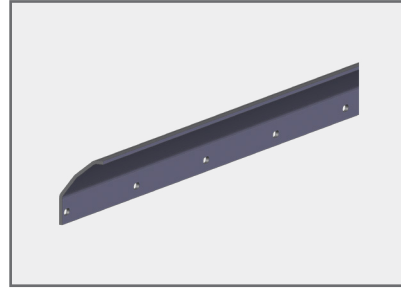
|  |       |           |      |
|--|-------|-----------|------|
|  | CODES | AAR JOB   | 6499 |
|  |       | GROUP     |      |
|  |       | QUALIFIER |      |
|  |       | CONDITION | 1    |
|  |       | PART CODE | XOT  |
| X-REF  |       |           |      |

Puerta SealSafe Radial, 14'-2.5"

Sello  
P/N: ZT-599-01

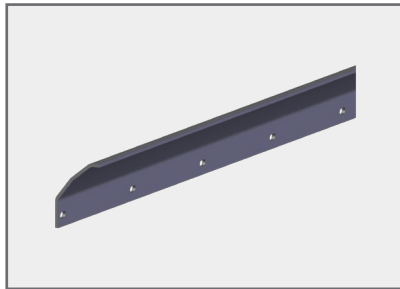
|   |       |           |      |
|---|-------|-----------|------|
|  | CODES | AAR JOB   | 6499 |
|   |       | GROUP     |      |
|   |       | QUALIFIER |      |
|   |       | CONDITION | 1    |
|   |       | PART CODE | XOT  |
| X-REF   |       |           |      |

Puerta SealSafe Radial, 15'-4.375" (20'-2")

Manga Espaciadora  
P/N: DM-1007

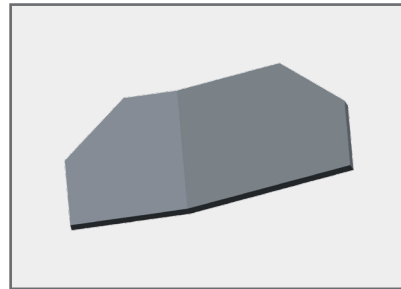
|   |       |                      |      |
|---|-------|----------------------|------|
|  | CODES | AAR JOB              | 6499 |
|   |       | GROUP                |      |
|   |       | QUALIFIER            |      |
|   |       | CONDITION            | 1    |
|   |       | PART CODE            | XOD  |
| X-REF   |       | 73214.10<br>D1350003 |      |

Barra, Anti-Vandalismo  
P/N: MA-1001

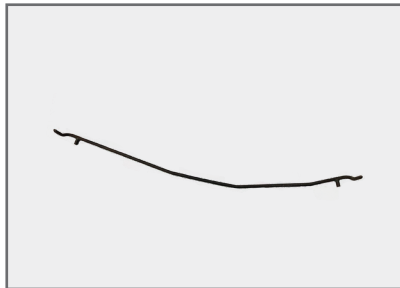
|  |       |                       |      |
|--|-------|-----------------------|------|
|  | CODES | AAR JOB               | 6150 |
|  |       | GROUP                 |      |
|  |       | QUALIFIER             |      |
|  |       | CONDITION             | 1    |
|  |       | PART CODE             |      |
| X-REF  |       | 73282.00<br>M0260011A |      |

(BL/AR)

Barra, Anti-Vandalismo  
P/N: MA-1002

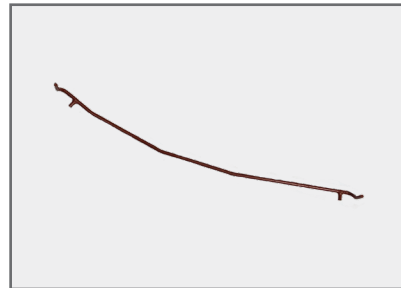
|  |       |                       |      |
|--|-------|-----------------------|------|
|  | CODES | AAR JOB               | 6150 |
|  |       | GROUP                 |      |
|  |       | QUALIFIER             |      |
|  |       | CONDITION             | 1    |
|  |       | PART CODE             |      |
| X-REF  |       | 73282.10<br>M0260012A |      |

(BR/AL)

Placa Anti-Vandismo  
P/N: ZT-827

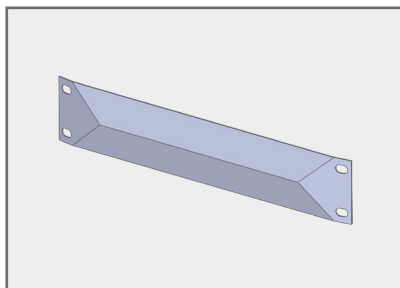
|  |       |                       |      |
|--|-------|-----------------------|------|
|  | CODES | AAR JOB               | 6499 |
|  |       | GROUP                 |      |
|  |       | QUALIFIER             |      |
|  |       | CONDITION             | 1    |
|  |       | PART CODE             | XOC  |
| X-REF  |       | 73259.11<br>MM1150308 |      |

Soporte, Panel Freno de Mano Deslizante  
P/N: DM-1004

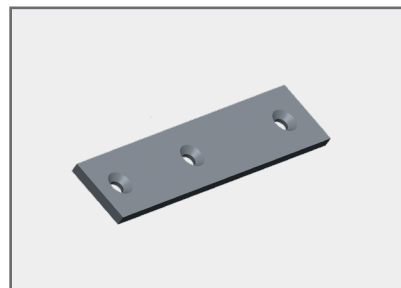
|  |       |                     |      |
|--|-------|---------------------|------|
|  | CODES | AAR JOB             | 6499 |
|  |       | GROUP               |      |
|  |       | QUALIFIER           |      |
|  |       | CONDITION           | 1    |
|  |       | PART CODE           | XOD  |
| X-REF  |       | 73324.00<br>D126001 |      |

# PARTES DE PUERTA ► MISC. ENSAMBLES & COMPONENTES

Brazo, Pivote

P/N: ZT-882-BL/AR

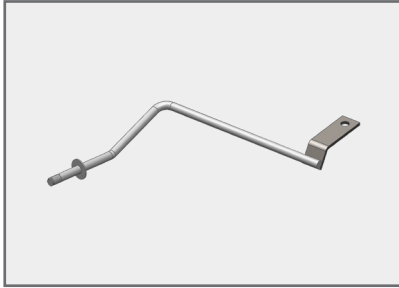

|       |                        |      |
|-------|------------------------|------|
| CODES | AAR JOB                | 6130 |
|       | GROUP                  |      |
|       | QUALIFIER              |      |
|       | CONDITION              | 1    |
|       | PART CODE              | XOH  |
| X-REF | 73854.30<br>D0040018WA |      |

Puerta Angosta

Brazo, Pivote

P/N: ZT-882-BR/AL

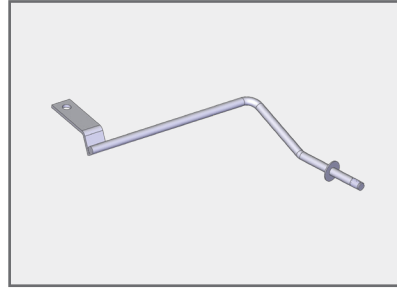

|       |                        |      |
|-------|------------------------|------|
| CODES | AAR JOB                | 6130 |
|       | GROUP                  |      |
|       | QUALIFIER              |      |
|       | CONDITION              | 1    |
|       | PART CODE              | XOH  |
| X-REF | 73854.40<br>D0040019WA |      |

Puerta Angosta



# PARTES DE PUERTA POR TIPO DE PUERTA ► PUERTA RAVE

## Percha

P/N: ZT-841

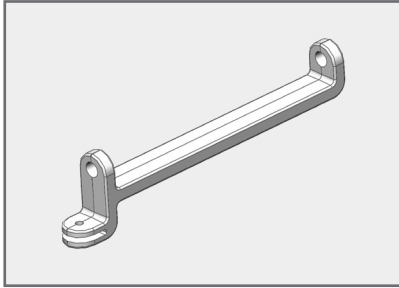

|       |           |      |
|-------|-----------|------|
| CODES | AAR JOB   | 6181 |
|       | GROUP     |      |
|       | QUALIFIER |      |
|       | CONDITION | 1    |
|       | PART CODE |      |
| X-REF | DM-1012   |      |
|       | 73787.00  |      |
|       | 212-30120 |      |

1/4" Orificio, Antes R-108

## Percha

P/N: ZT-842

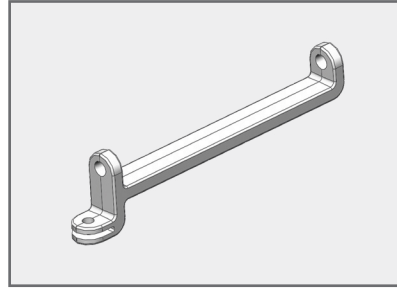

|       |           |      |
|-------|-----------|------|
| CODES | AAR JOB   | 6181 |
|       | GROUP     |      |
|       | QUALIFIER |      |
|       | CONDITION | 1    |
|       | PART CODE |      |
| X-REF | DM-1013   |      |
|       | 73787.10  |      |
|       | DC119006  |      |

3/8" Orificio

## Pasador para Bisagra

P/N: ZT-843

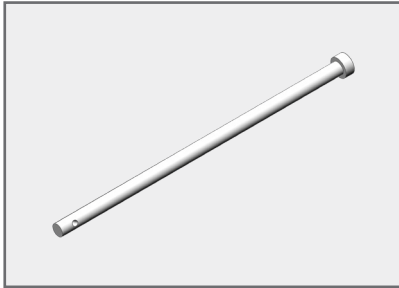

|       |           |      |
|-------|-----------|------|
| CODES | AAR JOB   | 6182 |
|       | GROUP     |      |
|       | QUALIFIER |      |
|       | CONDITION | 1    |
|       | PART CODE |      |
| X-REF | PM-1006   |      |
|       | 73788.00  |      |
|       | MM110043  |      |

Antes R-110

## Trolley

P/N: ZT-840

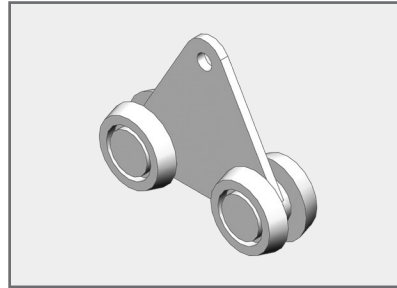

|       |           |      |
|-------|-----------|------|
| CODES | AAR JOB   | 6180 |
|       | GROUP     |      |
|       | QUALIFIER |      |
|       | CONDITION | 1    |
|       | PART CODE |      |
| X-REF | RT-1400   |      |
|       | 73781.00  |      |
|       | DC102006  |      |

1/4" Orificio, Antes R-111

## Trolley

P/N: ZT-840-01

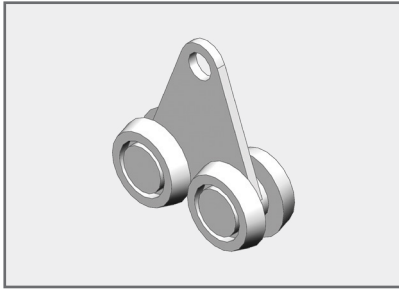

|       |           |      |
|-------|-----------|------|
| CODES | AAR JOB   | 6180 |
|       | GROUP     |      |
|       | QUALIFIER |      |
|       | CONDITION | 1    |
|       | PART CODE |      |
| X-REF | RT-1500   |      |
|       | 73781.10  |      |
|       |           |      |

3/8" Orificio

## Tornillo de Resalto

P/N: ZT-894-01

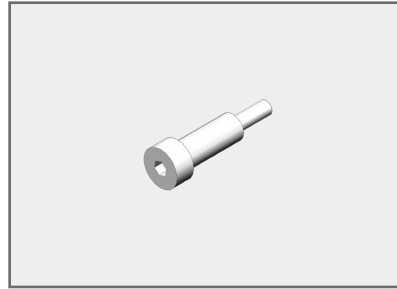

|       |           |      |
|-------|-----------|------|
| CODES | AAR JOB   | 6181 |
|       | GROUP     |      |
|       | QUALIFIER |      |
|       | CONDITION | 1    |
|       | PART CODE |      |
| X-REF | 52883.00  |      |
|       | CM126007  |      |
|       |           |      |

1/4" x .625" Antes R-112

## Tornillo de Resalto

P/N: ZT-894-02

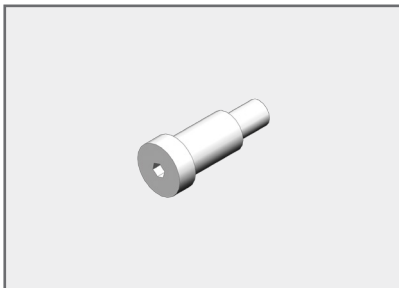

|       |           |      |
|-------|-----------|------|
| CODES | AAR JOB   | 6181 |
|       | GROUP     |      |
|       | QUALIFIER |      |
|       | CONDITION | 1    |
|       | PART CODE |      |
| X-REF | 52883.10  |      |
|       |           |      |
|       |           |      |

3/8" x .625"

## Tornillo de Resalto

P/N: ZT-894-03

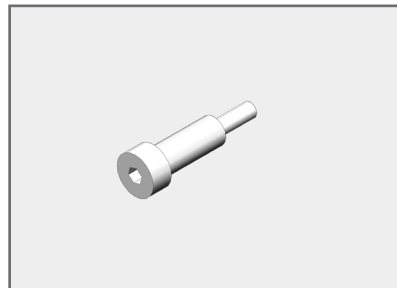

|       |           |  |
|-------|-----------|--|
| CODES | AAR JOB   |  |
|       | GROUP     |  |
|       | QUALIFIER |  |
|       | CONDITION |  |
|       | PART CODE |  |
| X-REF | 52884.00  |  |
|       |           |  |
|       |           |  |

1/4" x .750", Antes R114

## PARTES DE PUERTA POR TIPO DE PUERTA ► PUERTA RAVE

### Tornillo de Resalto

P/N: ZT-894-04

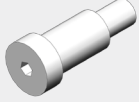
|   |              |           |  |
|---|--------------|-----------|--|
|  | <b>CODES</b> | AAR JOB   |  |
|   |              | GROUP     |  |
|   |              | QUALIFIER |  |
|   |              | CONDITION |  |
|   |              | PART CODE |  |
| <b>X-REF</b>  | 52884.10     |           |  |

3/8" x .750"

### Tuerca con Inserto de Nylon

P/N: ZT-437

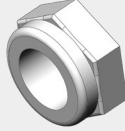
|  |                      |           |      |
|--|----------------------|-----------|------|
|  | <b>CODES</b>         | AAR JOB   | 6499 |
|  |                      | GROUP     |      |
|  |                      | QUALIFIER |      |
|  |                      | CONDITION | 1    |
|  |                      | PART CODE | XOR  |
| <b>X-REF</b>   | 55098.00<br>CC100044 |           |      |

10-24

### Tuerca con Inserto de Nylon

P/N: ZT-443

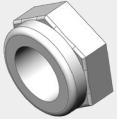
|   |              |           |      |
|---|--------------|-----------|------|
|  | <b>CODES</b> | AAR JOB   | 6499 |
|   |              | GROUP     |      |
|   |              | QUALIFIER |      |
|   |              | CONDITION | 1    |
|   |              | PART CODE | XOR  |
| <b>X-REF</b>  |              |           |      |

5/16-18

### Tornillo 'U' c/Tuercas/Arandelas

P/N: ZT-839

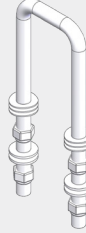
|   |                                 |           |      |
|---|---------------------------------|-----------|------|
|  | <b>CODES</b>                    | AAR JOB   | 6499 |
|   |                                 | GROUP     |      |
|   |                                 | QUALIFIER |      |
|   |                                 | CONDITION | 1    |
|   |                                 | PART CODE | XOP  |
| <b>X-REF</b>  | UB-1001<br>73703.00<br>MM001141 |           |      |

Antes R-144

### Barra, Asegurador Apertura, Tri-Nivel

P/N: DM-1028

|   |                      |           |      |
|---|----------------------|-----------|------|
|  | <b>CODES</b>         | AAR JOB   | 6176 |
|   |                      | GROUP     |      |
|   |                      | QUALIFIER |      |
|   |                      | CONDITION | 1    |
|   |                      | PART CODE |      |
| <b>X-REF</b>  | 73788.20<br>DD105013 |           |      |

Antes R-147

### Clip, Cono Asegurador, Ensamble Aldaba

P/N: PM-1004

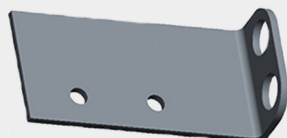
|  |                      |           |      |
|--|----------------------|-----------|------|
|  | <b>CODES</b>         | AAR JOB   | 6191 |
|  |                      | GROUP     |      |
|  |                      | QUALIFIER |      |
|  |                      | CONDITION | 1    |
|  |                      | PART CODE |      |
| <b>X-REF</b>   | 73850.83<br>ME115021 |           |      |

### Dedo, Guía

P/N: DM-1018

|   |                                   |           |      |
|---|-----------------------------------|-----------|------|
|  | <b>CODES</b>                      | AAR JOB   | 6170 |
|   |                                   | GROUP     |      |
|   |                                   | QUALIFIER |      |
|   |                                   | CONDITION | 1    |
|   |                                   | PART CODE |      |
| <b>X-REF</b>  | 73586.00<br>212-30119<br>821-6070 |           |      |

(BR/AL) Antes R-105 (Panel 2 Al 7)

### Dedo, Guía

P/N: DM-1011

|  |                                   |           |      |
|--|-----------------------------------|-----------|------|
|  | <b>CODES</b>                      | AAR JOB   | 6170 |
|  |                                   | GROUP     |      |
|  |                                   | QUALIFIER |      |
|  |                                   | CONDITION | 1    |
|  |                                   | PART CODE |      |
| <b>X-REF</b>   | 73586.10<br>212-30115<br>821-6060 |           |      |

(BL/AR) Antes R-104 (Panel 2 Al 7)

## PARTES DE PUERTA POR TIPO DE PUERTA ► PUERTA RAVE

Dedo, Guía  
P/N: DM-1018-01

|   |                        |           |      |
|---|------------------------|-----------|------|
|  | CODES                  | AAR JOB   | 6170 |
|   |                        | GROUP     |      |
|   |                        | QUALIFIER |      |
|   |                        | CONDITION | 1    |
|   |                        | PART CODE |      |
| X-REF   | DM100153<br>821-6090-0 |           |      |

(BR/AL) Antes R-107 (Panel 1)

Dedo, Guía  
P/N: DM-1011-01

|  |                        |           |      |
|--|------------------------|-----------|------|
|  | CODES                  | AAR JOB   | 6170 |
|  |                        | GROUP     |      |
|  |                        | QUALIFIER |      |
|  |                        | CONDITION | 1    |
|  |                        | PART CODE |      |
| X-REF  | DM100181<br>821-6080-0 |           |      |

(BL/AR) Antes R-106 (Panel 1)

Percha, Extremo Puerta Rave Portec  
P/N: DM-1023

|  |                      |           |      |
|--|----------------------|-----------|------|
|  | CODES                | AAR JOB   | 6181 |
|  |                      | GROUP     |      |
|  |                      | QUALIFIER |      |
|  |                      | CONDITION | 1    |
|  |                      | PART CODE |      |
| X-REF  | 73656.00<br>EM100011 |           |      |

9/32" Orificio, Antes R-109

Percha, Extremo Puerta Rave Portec  
P/N: DM-1023-A

|  |                       |           |      |
|--|-----------------------|-----------|------|
|  | CODES                 | AAR JOB   | 6181 |
|  |                       | GROUP     |      |
|  |                       | QUALIFIER |      |
|  |                       | CONDITION | 1    |
|  |                       | PART CODE |      |
| X-REF  | 73656.10<br>10279-168 |           |      |

13/32" Orificio

Bisagra, 2 Nudillos  
P/N: DM-10157

|   |                      |           |      |
|---|----------------------|-----------|------|
|  | CODES                | AAR JOB   | 6499 |
|   |                      | GROUP     |      |
|   |                      | QUALIFIER |      |
|   |                      | CONDITION | 1    |
|   |                      | PART CODE | XOM  |
| X-REF   | 73789.00<br>DM-10157 |           |      |

Asegurador, Ensamble Apertura Bi-Nivel  
P/N: DM-1017-R

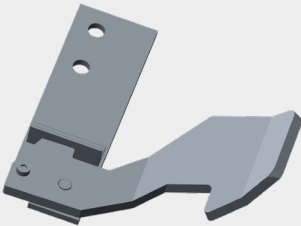
|   |                      |           |      |
|---|----------------------|-----------|------|
|  | CODES                | AAR JOB   | 6177 |
|   |                      | GROUP     |      |
|   |                      | QUALIFIER |      |
|   |                      | CONDITION | 1    |
|   |                      | PART CODE |      |
| X-REF   | 73846.67<br>DC106003 |           |      |

(BL/AR) Antes R-155

Bisagra, 3 Nudillos  
P/N: DM-10156

|  |                      |           |      |
|--|----------------------|-----------|------|
|  | CODES                | AAR JOB   | 6499 |
|  |                      | GROUP     |      |
|  |                      | QUALIFIER |      |
|  |                      | CONDITION | 1    |
|  |                      | PART CODE | XOM  |
| X-REF  | 73789.10<br>DM-10156 |           |      |

Asegurador, Ensamble Apertura Bi-Nivel  
P/N: DM-1017-L

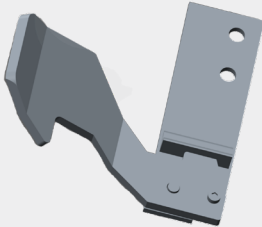
|  |                      |           |      |
|--|----------------------|-----------|------|
|  | CODES                | AAR JOB   | 6177 |
|  |                      | GROUP     |      |
|  |                      | QUALIFIER |      |
|  |                      | CONDITION | 1    |
|  |                      | PART CODE |      |
| X-REF  | 73846.68<br>DM100152 |           |      |

(BR/AL) Antes R-156

## PARTES DE PUERTA POR TIPO DE PUERTA ► PUERTA RAVE

Tubo, Manga Unión, Soldable, Carril

P/N: DT-1004

|              |                   |      |
|--------------|-------------------|------|
| <b>CODES</b> | AAR JOB           | 6499 |
|              | GROUP             |      |
|              | QUALIFIER         |      |
|              | CONDITION         | 1    |
|              | PART CODE         | XOR  |
| <b>X-REF</b> | 73845.70<br>11486 |      |

Placa, Asegurador, Ensamble

P/N: DA-1011

|              |                      |      |
|--------------|----------------------|------|
| <b>CODES</b> | AAR JOB              | 6175 |
|              | GROUP                |      |
|              | QUALIFIER            |      |
|              | CONDITION            | 1    |
|              | PART CODE            |      |
| <b>X-REF</b> | 73850.80<br>DM001044 |      |

Carril

P/N: Straight Track

|              |                      |      |
|--------------|----------------------|------|
| <b>CODES</b> | AAR JOB              | 6173 |
|              | GROUP                |      |
|              | QUALIFIER            |      |
|              | CONDITION            | 1    |
|              | PART CODE            |      |
| <b>X-REF</b> | 73845.12<br>DC103008 |      |

10'-Lg.

Carril, Sec "B" Superior, Curvo

P/N: DT-1002

|              |                                       |      |
|--------------|---------------------------------------|------|
| <b>CODES</b> | AAR JOB                               | 6173 |
|              | GROUP                                 |      |
|              | QUALIFIER                             |      |
|              | CONDITION                             | 1    |
|              | PART CODE                             |      |
| <b>X-REF</b> | 73845.20<br>DC103012<br>SCCURVE TRACK |      |

Antes B-11402

Carril, Frontal, Riel Sección C11402

P/N: DT-1001

|              |                      |      |
|--------------|----------------------|------|
| <b>CODES</b> | AAR JOB              | 6173 |
|              | GROUP                |      |
|              | QUALIFIER            |      |
|              | CONDITION            | 1    |
|              | PART CODE            |      |
| <b>X-REF</b> | 73845.30<br>DC103013 |      |

39.94" lg. Antes B-11354

Carril, Posterior

P/N: DT-1003

|              |                      |      |
|--------------|----------------------|------|
| <b>CODES</b> | AAR JOB              | 6173 |
|              | GROUP                |      |
|              | QUALIFIER            |      |
|              | CONDITION            | 1    |
|              | PART CODE            |      |
| <b>X-REF</b> | 73845.10<br>DC125003 |      |

Antes B-11356-1

Barra, Asegurador de Apertura

P/N: DA-1010

|              |                      |      |
|--------------|----------------------|------|
| <b>CODES</b> | AAR JOB              | 6499 |
|              | GROUP                |      |
|              | QUALIFIER            |      |
|              | CONDITION            | 1    |
|              | PART CODE            | XOP  |
| <b>X-REF</b> | 73788.10<br>DD105012 |      |

Antes R-148

Asegurador, Ensamble de Manija

P/N: DM-1027-BL/AR

|              |                      |      |
|--------------|----------------------|------|
| <b>CODES</b> | AAR JOB              | 6175 |
|              | GROUP                |      |
|              | QUALIFIER            |      |
|              | CONDITION            | 1    |
|              | PART CODE            |      |
| <b>X-REF</b> | 73850.90<br>DD001024 |      |

(BL/AR) Antes R-145

## PARTES DE PUERTA POR TIPO DE PUERTA ► PUERTA RAVE

Asegurador, Ensamble de Manija

P/N: DM-1027-BR/AL



(BR/AL)

|       |           |      |
|-------|-----------|------|
| CODES | AAR JOB   | 6175 |
|       | GROUP     |      |
|       | QUALIFIER |      |
|       | CONDITION | 1    |
|       | PART CODE |      |
| X-REF | 73850.91  |      |

## PARTES DE PUERTA POR TIPO DE PUERTA ► COMPOSITE TRI-FOLD

### Empalme Reparación Tubo

P/N: ZT-850-01-BL/AR

|   |              |           |      |
|---|--------------|-----------|------|
|  | <b>CODES</b> | AAR JOB   | 6499 |
|   |              | GROUP     |      |
|   |              | QUALIFIER |      |
|   |              | CONDITION | 1    |
|   |              | PART CODE | XOX  |
| <b>X-REF</b>  |              |           |      |

Puerta Composite, 13-1/4"

### Empalme Reparación Tubo

P/N: ZT-850-01-BR/AL

|  |              |           |      |
|--|--------------|-----------|------|
|  | <b>CODES</b> | AAR JOB   | 6499 |
|  |              | GROUP     |      |
|  |              | QUALIFIER |      |
|  |              | CONDITION | 1    |
|  |              | PART CODE | XOX  |
| <b>X-REF</b>   |              |           |      |

Puerta Composite, 13-1/4"

### Empalme Reparación Tubo

P/N: ZT-850-02-BL/AR

|  |              |           |      |
|--|--------------|-----------|------|
|  | <b>CODES</b> | AAR JOB   | 6499 |
|  |              | GROUP     |      |
|  |              | QUALIFIER |      |
|  |              | CONDITION | 1    |
|  |              | PART CODE | XOX  |
| <b>X-REF</b>   |              |           |      |

Puerta Composite, 20-1/4"

### Empalme Reparación Tubo

P/N: ZT-850-02-BR/AL

|  |              |           |      |
|--|--------------|-----------|------|
|  | <b>CODES</b> | AAR JOB   | 6499 |
|  |              | GROUP     |      |
|  |              | QUALIFIER |      |
|  |              | CONDITION | 1    |
|  |              | PART CODE | XOX  |
| <b>X-REF</b>   |              |           |      |

Puerta Composite, 20-1/4"

### Soporte Palanca de Cierre

P/N: ZT-881

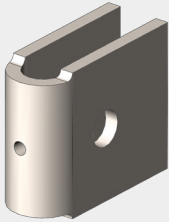
|   |              |           |      |
|---|--------------|-----------|------|
|  | <b>CODES</b> | AAR JOB   | 6499 |
|   |              | GROUP     |      |
|   |              | QUALIFIER |      |
|   |              | CONDITION | 1    |
|   |              | PART CODE | XOX  |
| <b>X-REF</b>  |              |           |      |

### Cubo Guía para Taladrar

P/N: ZT-835

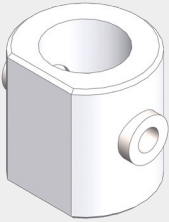
|  |              |           |      |
|--|--------------|-----------|------|
|  | <b>CODES</b> | AAR JOB   | 6499 |
|  |              | GROUP     |      |
|  |              | QUALIFIER |      |
|  |              | CONDITION | 1    |
|  |              | PART CODE | XOX  |
| <b>X-REF</b>   |              |           |      |

### Sujetador Inferior "Keeper"

P/N: ZT-853

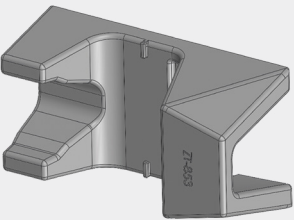
|   |                     |           |      |
|---|---------------------|-----------|------|
|  | <b>CODES</b>        | AAR JOB   | 6320 |
|   |                     | GROUP     |      |
|   |                     | QUALIFIER |      |
|   |                     | CONDITION | 1    |
|   |                     | PART CODE | XOX  |
| <b>X-REF</b>  | 121343-00<br>P42235 |           |      |

### Bloque Base Sujetador de Puerta "Keeper"

P/N: ZT-936

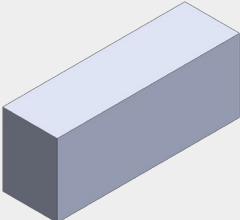
|  |              |           |      |
|--|--------------|-----------|------|
|  | <b>CODES</b> | AAR JOB   | 6499 |
|  |              | GROUP     |      |
|  |              | QUALIFIER |      |
|  |              | CONDITION | 1    |
|  |              | PART CODE | XOX  |
| <b>X-REF</b>   |              |           |      |

# PARTES DE PUERTA POR TIPO DE PUERTA ► COMPOSITE TRI-FOLD

## Soporte Keeper BR/AL

P/N: ZT-969-BR/AL

|              |           |      |
|--------------|-----------|------|
| <b>CODES</b> | AAR JOB   | 6499 |
|              | GROUP     |      |
|              | QUALIFIER |      |
|              | CONDITION | 1    |
|              | PART CODE | XOX  |
| <b>X-REF</b> | 101766-02 |      |

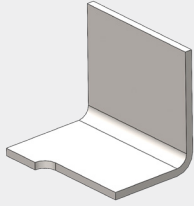

Multimax, Uso c/ ZT-969-01

## Soporte Keeper BL/AR

P/N: ZT-969-BL/AR

|              |           |      |
|--------------|-----------|------|
| <b>CODES</b> | AAR JOB   | 6499 |
|              | GROUP     |      |
|              | QUALIFIER |      |
|              | CONDITION | 1    |
|              | PART CODE | XOX  |
| <b>X-REF</b> | 101766-01 |      |

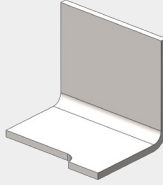

Multimax, Uso c/ ZT-969-01

## Soporte Superior Keeper

P/N: ZT-969-01

|              |           |      |
|--------------|-----------|------|
| <b>CODES</b> | AAR JOB   | 6499 |
|              | GROUP     |      |
|              | QUALIFIER |      |
|              | CONDITION | 1    |
|              | PART CODE | XOX  |
| <b>X-REF</b> | 100008286 |      |

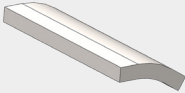

Multimax, Uso c/ ZT-969-BRAL & ZT-969-BLAR

## Placa Soporte de Keeper de Puerta

P/N: ZT-937

|              |           |      |
|--------------|-----------|------|
| <b>CODES</b> | AAR JOB   | 6499 |
|              | GROUP     |      |
|              | QUALIFIER |      |
|              | CONDITION | 1    |
|              | PART CODE | XOX  |
| <b>X-REF</b> | 100010282 |      |

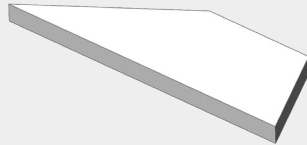

## Seguro Inferior "Cam"

P/N: ZT-854-BL/AR

|              |           |      |
|--------------|-----------|------|
| <b>CODES</b> | AAR JOB   | 6320 |
|              | GROUP     |      |
|              | QUALIFIER |      |
|              | CONDITION | 1    |
|              | PART CODE |      |
| <b>X-REF</b> | P24985    |      |

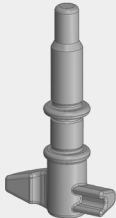

## Seguro Inferior "Cam"

P/N: ZT-854-BR/AL

|              |           |      |
|--------------|-----------|------|
| <b>CODES</b> | AAR JOB   | 6320 |
|              | GROUP     |      |
|              | QUALIFIER |      |
|              | CONDITION | 1    |
|              | PART CODE |      |
| <b>X-REF</b> | P24975    |      |



## Seguro Porta Candado

P/N: ZT-861

|              |                     |      |
|--------------|---------------------|------|
| <b>CODES</b> | AAR JOB             | 6343 |
|              | GROUP               |      |
|              | QUALIFIER           |      |
|              | CONDITION           | 1    |
|              | PART CODE           |      |
| <b>X-REF</b> | 121345-00<br>P44165 |      |

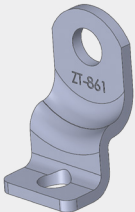

## Base Porta Candado

P/N: ZT-862

|              |                     |      |
|--------------|---------------------|------|
| <b>CODES</b> | AAR JOB             | 6342 |
|              | GROUP               |      |
|              | QUALIFIER           |      |
|              | CONDITION           | 1    |
|              | PART CODE           |      |
| <b>X-REF</b> | 121344-00<br>P40115 |      |

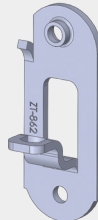

# PARTES DE PUERTA POR TIPO DE PUERTA ► COMPOSITE TRI-FOLD

## Placa Soporte - Base Porta Candado

P/N: ZT-862-01

|              |           |      |
|--------------|-----------|------|
| <b>CODES</b> | AAR JOB   | 6499 |
|              | GROUP     |      |
|              | QUALIFIER |      |
|              | CONDITION | 1    |
|              | PART CODE | XOX  |
| <b>X-REF</b> |           |      |

## Cincho

P/N: ZT-927-01

|              |           |      |
|--------------|-----------|------|
| <b>CODES</b> | AAR JOB   | 6499 |
|              | GROUP     |      |
|              | QUALIFIER |      |
|              | CONDITION | 1    |
|              | PART CODE | XOX  |
| <b>X-REF</b> | 100008419 |      |

## Cincho

P/N: ZT-927-03

|              |           |      |
|--------------|-----------|------|
| <b>CODES</b> | AAR JOB   | 6499 |
|              | GROUP     |      |
|              | QUALIFIER |      |
|              | CONDITION | 1    |
|              | PART CODE | XOX  |
| <b>X-REF</b> | 100010463 |      |

## Cincho para Puerta

P/N: ZT-927-02

|              |           |      |
|--------------|-----------|------|
| <b>CODES</b> | AAR JOB   | 6499 |
|              | GROUP     |      |
|              | QUALIFIER |      |
|              | CONDITION | 1    |
|              | PART CODE | XOX  |
| <b>X-REF</b> |           |      |

Puerta Multimax, 25.25" lg.

Automax, 27.25" lg.

## Resorte Extensor de Puerta

P/N: ZT-926

|              |           |      |
|--------------|-----------|------|
| <b>CODES</b> | AAR JOB   | 6499 |
|              | GROUP     |      |
|              | QUALIFIER |      |
|              | CONDITION | 1    |
|              | PART CODE | XOX  |
| <b>X-REF</b> | 161122-00 |      |

Automax, Multimax

## Resorte de Puerta

P/N: ZT-939

|              |           |      |
|--------------|-----------|------|
| <b>CODES</b> | AAR JOB   | 6499 |
|              | GROUP     |      |
|              | QUALIFIER |      |
|              | CONDITION | 1    |
|              | PART CODE | XOX  |
| <b>X-REF</b> |           |      |

Uni-Level

## Ensamble Resorte de Puerta

P/N: ZT-940

|              |           |      |
|--------------|-----------|------|
| <b>CODES</b> | AAR JOB   | 6499 |
|              | GROUP     |      |
|              | QUALIFIER |      |
|              | CONDITION | 1    |
|              | PART CODE | XOX  |
| <b>X-REF</b> |           |      |

Uni-Level (c/ Cable & Cople)

## KIT Recorte Canal-C

P/N: ZT-998-KIT

|              |           |   |
|--------------|-----------|---|
| <b>CODES</b> | AAR JOB   |   |
|              | GROUP     |   |
|              | QUALIFIER |   |
|              | CONDITION | 1 |
|              | PART CODE |   |
| <b>X-REF</b> |           |   |

Multimax



## PARTES DE PUERTA POR TIPO DE PUERTA ► COMPOSITE TRI-FOLD

### Ensamble Guía Inferior Puerta

P/N: ZT-961-L

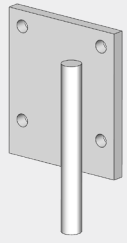
|   |              |           |      |
|---|--------------|-----------|------|
|  | <b>CODES</b> | AAR JOB   | 6499 |
|   |              | GROUP     |      |
|   |              | QUALIFIER |      |
|   |              | CONDITION | 1    |
|   |              | PART CODE | XOX  |
| <b>X-REF</b>  |              |           |      |

NSC

### Ensamble Guía Inferior Puerta

P/N: ZT-961-R

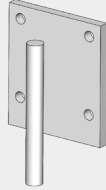
|  |              |           |      |
|--|--------------|-----------|------|
|  | <b>CODES</b> | AAR JOB   | 6499 |
|  |              | GROUP     |      |
|  |              | QUALIFIER |      |
|  |              | CONDITION | 1    |
|  |              | PART CODE | XOX  |
| <b>X-REF</b>   |              |           |      |

NSC

### Perno, Ensamble Puerta

P/N: ZT-755

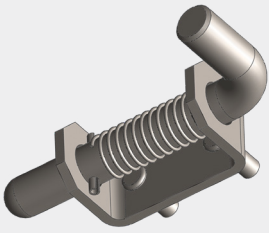
|  |              |           |      |
|--|--------------|-----------|------|
|  | <b>CODES</b> | AAR JOB   | 6310 |
|  |              | GROUP     |      |
|  |              | QUALIFIER |      |
|  |              | CONDITION | 1    |
|  |              | PART CODE |      |
| <b>X-REF</b>   | 100011273    |           |      |

Multimax, Puerta Tri-Fold

### Bisagra Plano

P/N: ZT-859

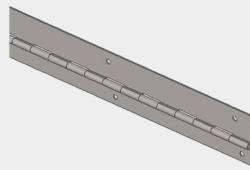
|   |              |           |      |
|---|--------------|-----------|------|
|  | <b>CODES</b> | AAR JOB   | 6301 |
|   |              | GROUP     |      |
|   |              | QUALIFIER |      |
|   |              | CONDITION | 1    |
|   |              | PART CODE |      |
| <b>X-REF</b>  | 102186-00    |           |      |

3" x 2" x 72"

### Bisagra Plano

P/N: ZT-860

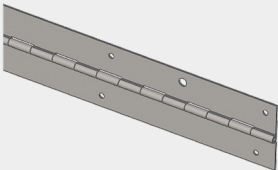
|   |              |           |      |
|---|--------------|-----------|------|
|  | <b>CODES</b> | AAR JOB   | 6301 |
|   |              | GROUP     |      |
|   |              | QUALIFIER |      |
|   |              | CONDITION | 1    |
|   |              | PART CODE |      |
| <b>X-REF</b>  | 102187-00    |           |      |

3" x 3" x 72"

### Bisagra Plano

P/N: ZT-860-NSC

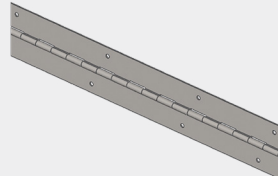
|  |              |           |      |
|--|--------------|-----------|------|
|  | <b>CODES</b> | AAR JOB   | 6301 |
|  |              | GROUP     |      |
|  |              | QUALIFIER |      |
|  |              | CONDITION | 1    |
|  |              | PART CODE |      |
| <b>X-REF</b>   |              |           |      |

NSC, 3" x 3" x 84", Universal

### Ensamble Perno de Puerta

P/N: ZT-908

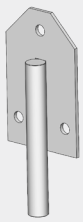
|   |              |           |      |
|---|--------------|-----------|------|
|  | <b>CODES</b> | AAR JOB   | 6499 |
|   |              | GROUP     |      |
|   |              | QUALIFIER |      |
|   |              | CONDITION | 1    |
|   |              | PART CODE | XOX  |
| <b>X-REF</b>  | A26606-01    |           |      |

Automax, Multimax (Puertas Gen 2 & 3)

## PARTES DE PUERTA POR TIPO DE PUERTA ▶ AVC

Placa Cubierta Pasador de Puerta

P/N: ZT-505-BR/AL

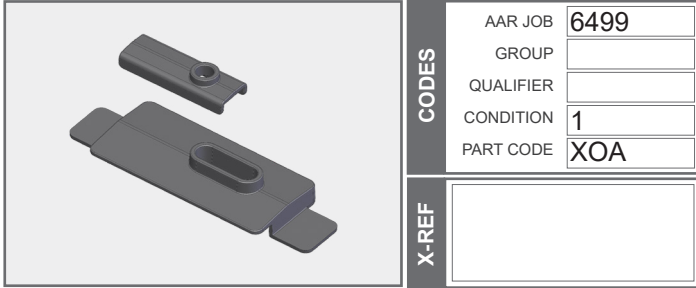

Placa Cubierta Pasador de Puerta

P/N: ZT-505-BL/AR

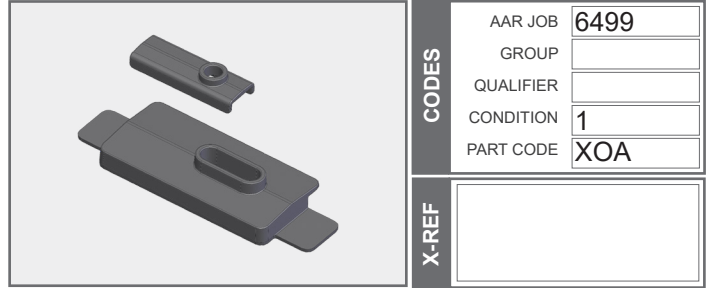

Buje Pasador de Puerta

P/N: ZT-559

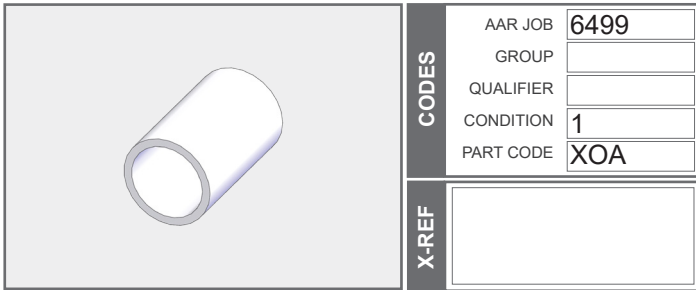

1" Largo .515 D.I.

Buje Pasador de Puerta

P/N: ZT-558

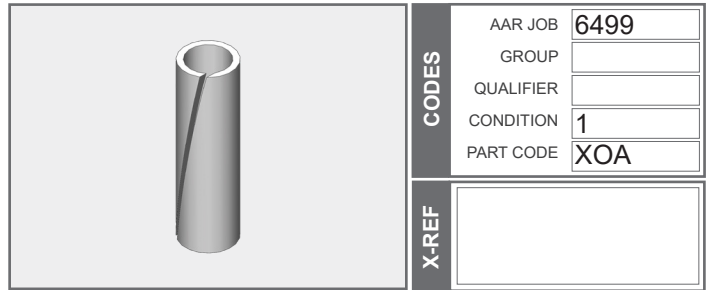

3.375" Largo .785 D.I.

Buje Actuador de Puerta

P/N: ZT-557

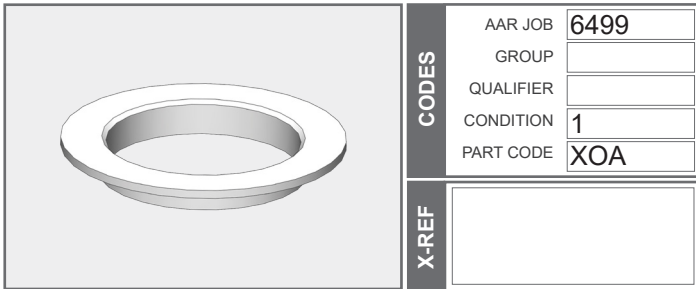

1/4" Largo 1.365 D.I.

Buje Varilla Pasador de Puerta

P/N: ZT-556

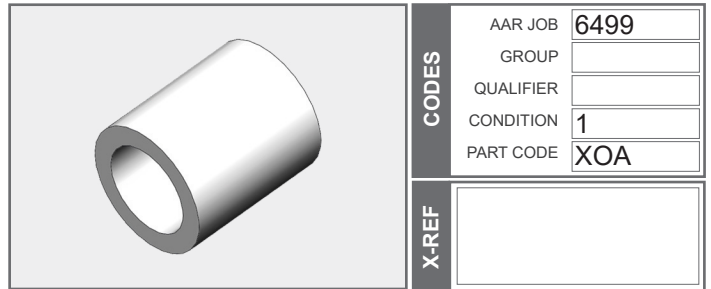

0.438" Largo .260 D.I.

Soporte de Puerta

P/N: ZT-555

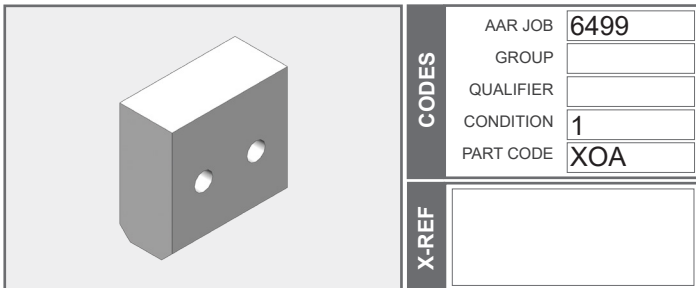

Manga, Percutor

P/N: ZT-554

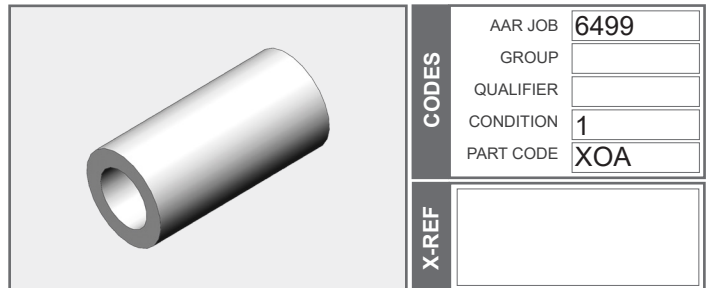

2.50" Largo .781 D.I.

## PARTES DE PUERTA POR TIPO DE PUERTA ▶ AVC

### Manga, Percutor

P/N: ZT-553

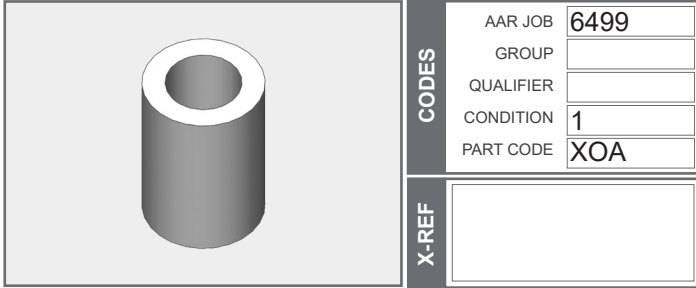

1.75" Largo .781 D.I.

### Buje de Pasador de Puerta

P/N: ZT-552

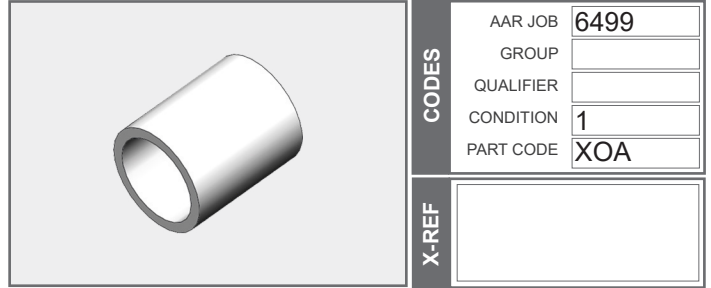

0.75" Largo .505 D.I.

### Buje de Puerta

P/N: ZT-551-01

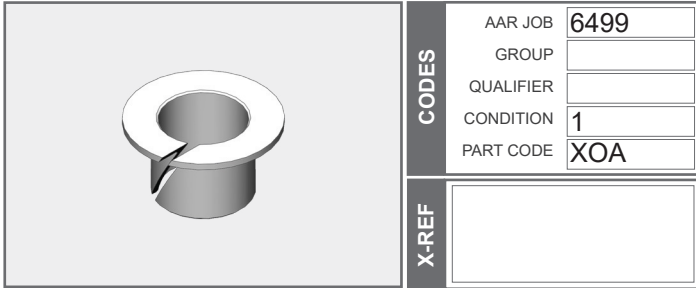

0.75" Largo .77 D.I.

# PARTES DE DECK ► DECK ABISAGRADO

## Resorte de Deck

P/N: ZT-726-01

|              |                      |      |
|--------------|----------------------|------|
| <b>CODES</b> | AAR JOB              | 6640 |
|              | GROUP                |      |
|              | QUALIFIER            |      |
|              | CONDITION            | 1    |
|              | PART CODE            |      |
| <b>X-REF</b> | 73147.30<br>MB100007 |      |

Rack W&K, 28" x 4.25" O.D.

## Resorte de Deck

P/N: ZT-726-02

|              |                                  |      |
|--------------|----------------------------------|------|
| <b>CODES</b> | AAR JOB                          | 6640 |
|              | GROUP                            |      |
|              | QUALIFIER                        |      |
|              | CONDITION                        | 1    |
|              | PART CODE                        |      |
| <b>X-REF</b> | DSA-1001<br>73147.31<br>F0930001 |      |

Rack Thrall, 28" x 4.25" O.D.

## Resorte de Deck

P/N: ZT-726-03

|              |                                  |      |
|--------------|----------------------------------|------|
| <b>CODES</b> | AAR JOB                          | 6640 |
|              | GROUP                            |      |
|              | QUALIFIER                        |      |
|              | CONDITION                        | 1    |
|              | PART CODE                        |      |
| <b>X-REF</b> | DSA-2001<br>73147.32<br>MB100086 |      |

Rack Paragon, 22" x 4" O.D.

## Resorte de Deck

P/N: ZT-726-06

|              |           |      |
|--------------|-----------|------|
| <b>CODES</b> | AAR JOB   | 6640 |
|              | GROUP     |      |
|              | QUALIFIER |      |
|              | CONDITION | 1    |
|              | PART CODE |      |
| <b>X-REF</b> | 100014660 |      |

Rack Multimax, 50.75" x 4" O.D.

## Barra de Ajuste de Altura

P/N: ZT-884

|              |           |      |
|--------------|-----------|------|
| <b>CODES</b> | AAR JOB   | 6499 |
|              | GROUP     |      |
|              | QUALIFIER |      |
|              | CONDITION | 1    |
|              | PART CODE | XTC  |
| <b>X-REF</b> |           |      |

## Guarda Lateral

P/N: ZT-885

|              |           |      |
|--------------|-----------|------|
| <b>CODES</b> | AAR JOB   | 6499 |
|              | GROUP     |      |
|              | QUALIFIER |      |
|              | CONDITION | 1    |
|              | PART CODE | XTC  |
| <b>X-REF</b> |           |      |

## Grillete, Ancla

P/N: ZT-902

|              |                      |      |
|--------------|----------------------|------|
| <b>CODES</b> | AAR JOB              | 6499 |
|              | GROUP                |      |
|              | QUALIFIER            |      |
|              | CONDITION            | 1    |
|              | PART CODE            | XTE  |
| <b>X-REF</b> | 73238.00<br>CM101002 |      |

3/8"

## Yugo

P/N: YB-1001

|              |                      |      |
|--------------|----------------------|------|
| <b>CODES</b> | AAR JOB              | 6642 |
|              | GROUP                |      |
|              | QUALIFIER            |      |
|              | CONDITION            | 1    |
|              | PART CODE            |      |
| <b>X-REF</b> | 73172.00<br>CM123001 |      |

# PARTES DE DECK ► DECK ABISAGRADO

Buje, Conjunto Retén Perno de Pasador

P/N: DA-1014-2

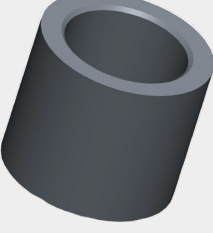
|   |          |           |      |
|---|----------|-----------|------|
|  | CODES    | AAR JOB   | 6650 |
|   |          | GROUP     |      |
|   |          | QUALIFIER |      |
|   |          | CONDITION | 1    |
|   |          | PART CODE |      |
| X-REF   | 73218.10 |           |      |
|   | FD100001 |           |      |

Rack W&K

Cono, Apilamiento

P/N: SAC-1001

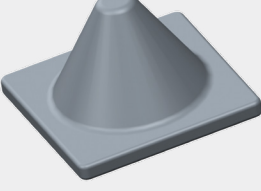
|  |          |           |      |
|--|----------|-----------|------|
|  | CODES    | AAR JOB   | 6635 |
|  |          | GROUP     |      |
|  |          | QUALIFIER |      |
|  |          | CONDITION | 1    |
|  |          | PART CODE |      |
| X-REF  | 73251.00 |           |      |
|  | MM101005 |           |      |

Rack Tri-Nivel

Manija, Pasador de Deck

P/N: DM-1015

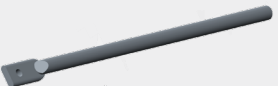
|   |          |           |      |
|---|----------|-----------|------|
|  | CODES    | AAR JOB   | 6499 |
|   |          | GROUP     |      |
|   |          | QUALIFIER |      |
|   |          | CONDITION | 1    |
|   |          | PART CODE | XZB  |
| X-REF   | 73846.61 |           |      |
|   | DD105006 |           |      |

Rack Thrall

Bisagra, B-Deck,

P/N: DH-1001

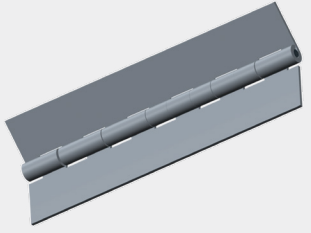
|   |          |           |      |
|---|----------|-----------|------|
|  | CODES    | AAR JOB   | 6632 |
|   |          | GROUP     |      |
|   |          | QUALIFIER |      |
|   |          | CONDITION | 1    |
|   |          | PART CODE |      |
| X-REF   | 73146.00 |           |      |
|   | FM100063 |           |      |

Rack Paragon

Bisagra, B-Deck

P/N: DH-1002

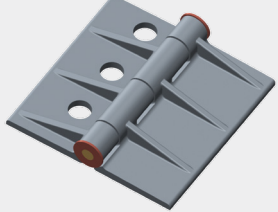
|   |          |           |      |
|---|----------|-----------|------|
|  | CODES    | AAR JOB   | 6633 |
|   |          | GROUP     |      |
|   |          | QUALIFIER |      |
|   |          | CONDITION | 1    |
|   |          | PART CODE |      |
| X-REF   | 73146.10 |           |      |
|   | M0280007 |           |      |

Rack Trinity/ Thrall/ W&K

Pasador

P/N: DA-1013

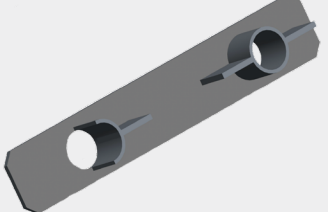
|  |          |           |      |
|--|----------|-----------|------|
|  | CODES    | AAR JOB   | 6650 |
|  |          | GROUP     |      |
|  |          | QUALIFIER |      |
|  |          | CONDITION | 1    |
|  |          | PART CODE |      |
| X-REF  | 73164.50 |           |      |
|  | M0200027 |           |      |

Rack W&K

Perno, Pasador de Deck

P/N: PM-1002

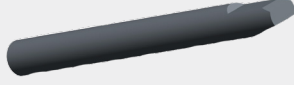
|   |          |           |      |
|---|----------|-----------|------|
|  | CODES    | AAR JOB   | 6630 |
|   |          | GROUP     |      |
|   |          | QUALIFIER |      |
|   |          | CONDITION | 1    |
|   |          | PART CODE |      |
| X-REF   | 73218.13 |           |      |
|   | DD100005 |           |      |

Rack Thrall 1.5" Dia. x 15-9/16"

Resorte, Pasador de Deck

P/N: ZT-949

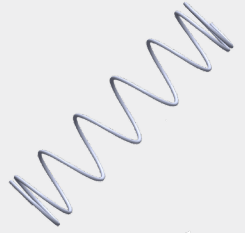
|  |          |           |      |
|--|----------|-----------|------|
|  | CODES    | AAR JOB   | 6651 |
|  |          | GROUP     |      |
|  |          | QUALIFIER |      |
|  |          | CONDITION | 1    |
|  |          | PART CODE |      |
| X-REF  | 73163.00 |           |      |
|  | M0300074 |           |      |

# PARTES DE DECK ► DECK ABISAGRADO

Ensamble de Placa de Pasador de Deck

P/N: PM-1003

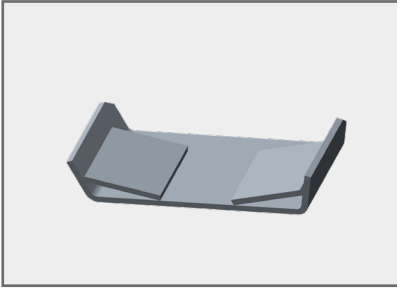

|       |           |      |
|-------|-----------|------|
| CODES | AAR JOB   | 6652 |
|       | GROUP     |      |
|       | QUALIFIER |      |
|       | CONDITION | 1    |
|       | PART CODE |      |
| X-REF | M0300114  |      |

## DECK PARTS ► TAPADERA

Ensamble de Tapón

P/N: ZT-255

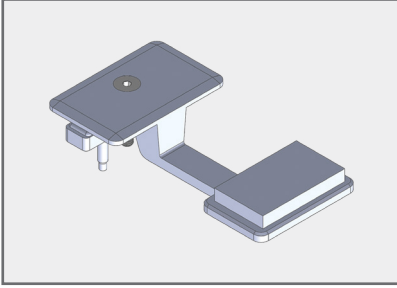

|       |           |      |
|-------|-----------|------|
| CODES | AAR JOB   | 6499 |
|       | GROUP     |      |
|       | QUALIFIER |      |
|       | CONDITION | 1    |
|       | PART CODE | XZB  |
| X-REF |           |      |

Rack Bi-Nivel

Ensamble de Tapón

P/N: ZT-355

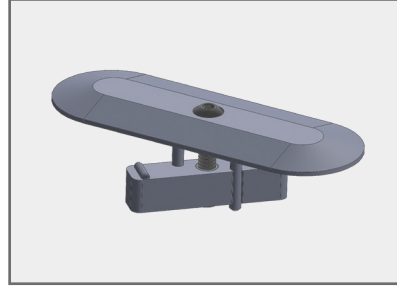

|       |           |      |
|-------|-----------|------|
| CODES | AAR JOB   | 6499 |
|       | GROUP     |      |
|       | QUALIFIER |      |
|       | CONDITION | 1    |
|       | PART CODE | XZB  |
| X-REF |           |      |

Rack Tri-Nivel

# HERRAMIENTAS ►

Removedor de Broches/Botones EdgeGard

P/N: ZT-233

|              |                      |                      |
|--------------|----------------------|----------------------|
| <b>CODES</b> | AAR JOB              | <input type="text"/> |
|              | GROUP                | <input type="text"/> |
|              | QUALIFIER            | <input type="text"/> |
|              | CONDITION            | <input type="text"/> |
|              | PART CODE            | <input type="text"/> |
| <b>X-REF</b> | <input type="text"/> |                      |

Cinta Métrica

P/N: ZT-829

|              |                      |                      |
|--------------|----------------------|----------------------|
| <b>CODES</b> | AAR JOB              | <input type="text"/> |
|              | GROUP                | <input type="text"/> |
|              | QUALIFIER            | <input type="text"/> |
|              | CONDITION            | <input type="text"/> |
|              | PART CODE            | <input type="text"/> |
| <b>X-REF</b> | <input type="text"/> |                      |

Uso en Aplicación de Placa Punte

Llave para Apertura de Puerta

P/N: ZT-580-02

|              |                      |                      |
|--------------|----------------------|----------------------|
| <b>CODES</b> | AAR JOB              | <input type="text"/> |
|              | GROUP                | <input type="text"/> |
|              | QUALIFIER            | <input type="text"/> |
|              | CONDITION            | <input type="text"/> |
|              | PART CODE            | <input type="text"/> |
| <b>X-REF</b> | <input type="text"/> |                      |

Cuadrado Ambos Extremos

Llave para Apertura de Puerta c/Rompe Sellos

P/N: ZT-580-03

|              |                      |                      |
|--------------|----------------------|----------------------|
| <b>CODES</b> | AAR JOB              | <input type="text"/> |
|              | GROUP                | <input type="text"/> |
|              | QUALIFIER            | <input type="text"/> |
|              | CONDITION            | <input type="text"/> |
|              | PART CODE            | <input type="text"/> |
| <b>X-REF</b> | <input type="text"/> |                      |

Llave de Puerta / Rompe Sellos / Martillo

P/N: ZT-580-05

|              |                      |                      |
|--------------|----------------------|----------------------|
| <b>CODES</b> | AAR JOB              | <input type="text"/> |
|              | GROUP                | <input type="text"/> |
|              | QUALIFIER            | <input type="text"/> |
|              | CONDITION            | <input type="text"/> |
|              | PART CODE            | <input type="text"/> |
| <b>X-REF</b> | <input type="text"/> |                      |

Llave de Puerta C/ Martillo

P/N: ZT-580-06

|              |                      |                      |
|--------------|----------------------|----------------------|
| <b>CODES</b> | AAR JOB              | <input type="text"/> |
|              | GROUP                | <input type="text"/> |
|              | QUALIFIER            | <input type="text"/> |
|              | CONDITION            | <input type="text"/> |
|              | PART CODE            | <input type="text"/> |
| <b>X-REF</b> | <input type="text"/> |                      |



# MECÁNICO ►

## Cable Soporte Manguera de Aire

P/N: AH6595

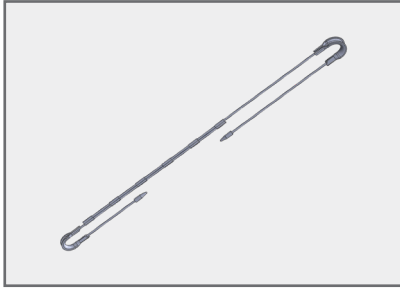
|  |       |                      |                      |
|--|-------|----------------------|----------------------|
|  | CODES | AAR JOB              | <input type="text"/> |
|  |       | GROUP                | <input type="text"/> |
|  |       | QUALIFIER            | <input type="text"/> |
|  |       | CONDITION            | <input type="text"/> |
|  |       | PART CODE            | <input type="text"/> |
|  | X-REF | <input type="text"/> |                      |

Capuchón en Ambos Extremos

## Soporte de Manguera de Aire Elastomero

P/N: WRAHSE22

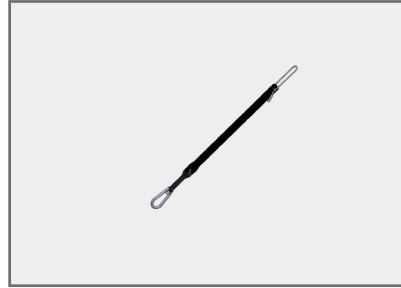
|  |       |               |                      |
|--|-------|---------------|----------------------|
|  | CODES | AAR JOB       | 1165                 |
|  |       | GROUP         | <input type="text"/> |
|  |       | QUALIFIER     | <input type="text"/> |
|  |       | CONDITION     | <input type="text"/> |
|  |       | PART CODE     | <input type="text"/> |
|  | X-REF | PN2485<br>EHS |                      |

## Soporte de Manguera de Aire (Cadena)

P/N: CC22

|   |       |                      |                      |
|---|-------|----------------------|----------------------|
|  | CODES | AAR JOB              | <input type="text"/> |
|   |       | GROUP                | <input type="text"/> |
|   |       | QUALIFIER            | <input type="text"/> |
|   |       | CONDITION            | <input type="text"/> |
|   |       | PART CODE            | <input type="text"/> |
|   | X-REF | <input type="text"/> |                      |

## Soporte Cable de Manguera de Aire Mecánico

P/N: AH-22

|   |       |                      |                      |
|---|-------|----------------------|----------------------|
|  | CODES | AAR JOB              | <input type="text"/> |
|   |       | GROUP                | <input type="text"/> |
|   |       | QUALIFIER            | <input type="text"/> |
|   |       | CONDITION            | <input type="text"/> |
|   |       | PART CODE            | <input type="text"/> |
|   | X-REF | <input type="text"/> |                      |

## Palanca de Desacolpar de Largo Alcance

P/N: WRULB

|  |       |           |                      |
|--|-------|-----------|----------------------|
|  | CODES | AAR JOB   | <input type="text"/> |
|  |       | GROUP     | <input type="text"/> |
|  |       | QUALIFIER | <input type="text"/> |
|  |       | CONDITION | <input type="text"/> |
|  |       | PART CODE | <input type="text"/> |
|  | X-REF | CLB       |                      |

Azul

## Palanca de Desacolpar de Corto Alcance

P/N: WRULY

|  |       |           |                      |
|--|-------|-----------|----------------------|
|  | CODES | AAR JOB   | <input type="text"/> |
|  |       | GROUP     | <input type="text"/> |
|  |       | QUALIFIER | <input type="text"/> |
|  |       | CONDITION | <input type="text"/> |
|  |       | PART CODE | <input type="text"/> |
|  | X-REF | CLY       |                      |

Amarilla

## Chaveta para Zapata

P/N: SE5625

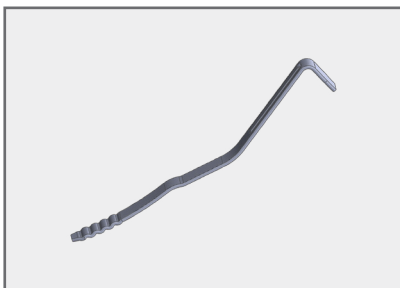
|  |       |           |                      |
|--|-------|-----------|----------------------|
|  | CODES | AAR JOB   | <input type="text"/> |
|  |       | GROUP     | <input type="text"/> |
|  |       | QUALIFIER | <input type="text"/> |
|  |       | CONDITION | <input type="text"/> |
|  |       | PART CODE | <input type="text"/> |
|  | X-REF | 2775      |                      |

## Perno de Centro - C-10

P/N: WRC-10

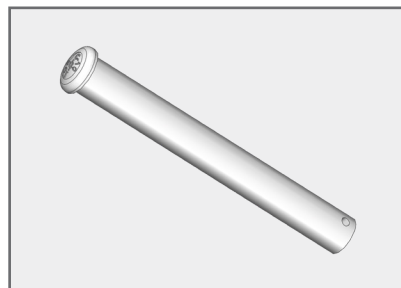
|  |       |           |                      |
|--|-------|-----------|----------------------|
|  | CODES | AAR JOB   | <input type="text"/> |
|  |       | GROUP     | <input type="text"/> |
|  |       | QUALIFIER | <input type="text"/> |
|  |       | CONDITION | <input type="text"/> |
|  |       | PART CODE | <input type="text"/> |
|  | X-REF | 5400      |                      |

# MECÁNICO ▶

## Placa Cargador de Acoplador Bi-Metal

P/N: BIM-15

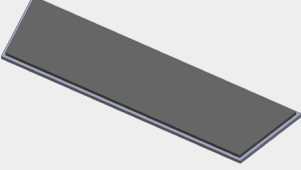
|   |                      |           |                      |
|---|----------------------|-----------|----------------------|
|  | CODES                | AAR JOB   | <input type="text"/> |
|   |                      | GROUP     | <input type="text"/> |
|   |                      | QUALIFIER | <input type="text"/> |
|   |                      | CONDITION | <input type="text"/> |
|   |                      | PART CODE | <input type="text"/> |
| X-REF   | <input type="text"/> |           |                      |

## Bracket Palanca Desacoplar

P/N: ZT-105

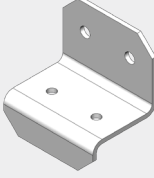
|  |                      |           |                      |
|--|----------------------|-----------|----------------------|
|  | CODES                | AAR JOB   | <input type="text"/> |
|  |                      | GROUP     | <input type="text"/> |
|  |                      | QUALIFIER | <input type="text"/> |
|  |                      | CONDITION | <input type="text"/> |
|  |                      | PART CODE | <input type="text"/> |
| X-REF  | <input type="text"/> |           |                      |

Deck Standard TTX Carro Tipo Plana

## Bracket Palanca Desacoplar

P/N: ZT-115

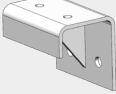
|   |                      |           |                      |
|---|----------------------|-----------|----------------------|
|  | CODES                | AAR JOB   | <input type="text"/> |
|   |                      | GROUP     | <input type="text"/> |
|   |                      | QUALIFIER | <input type="text"/> |
|   |                      | CONDITION | <input type="text"/> |
|   |                      | PART CODE | <input type="text"/> |
| X-REF   | <input type="text"/> |           |                      |

Deck Bajo TTX Carro Tipo Plana

## Horquilla para Palanca de Desacoplar

P/N: ZT-104

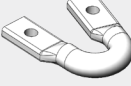
|  |                      |           |                      |
|--|----------------------|-----------|----------------------|
|  | CODES                | AAR JOB   | <input type="text"/> |
|  |                      | GROUP     | <input type="text"/> |
|  |                      | QUALIFIER | <input type="text"/> |
|  |                      | CONDITION | <input type="text"/> |
|  |                      | PART CODE | <input type="text"/> |
| X-REF  | <input type="text"/> |           |                      |

## Eslabón, Hammerlock

P/N: X-293

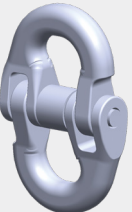
|   |        |           |                      |
|---|--------|-----------|----------------------|
|  | CODES  | AAR JOB   | 6499                 |
|   |        | GROUP     | <input type="text"/> |
|   |        | QUALIFIER | <input type="text"/> |
|   |        | CONDITION | 1                    |
|   |        | PART CODE | <input type="text"/> |
| X-REF   | ZT-886 |           |                      |

# MECÁNICO ► RELLENO CAÑA DE ACOPLADOR

Tapón de Caña de Acoplador - Epoxy dos

P/N: ZT-528

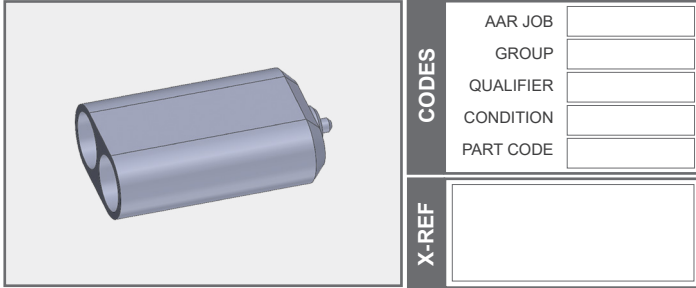

Tubo

Tapón de Caña de Acoplador - Epoxy dos

P/N: ZT-529

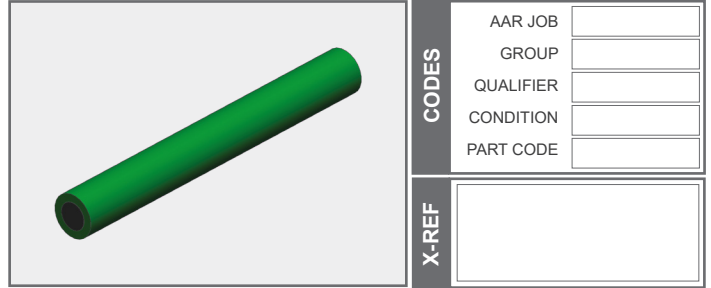

Barra

Tapón de Caña de Acoplador - Calafateado-P/

N: ZT-530

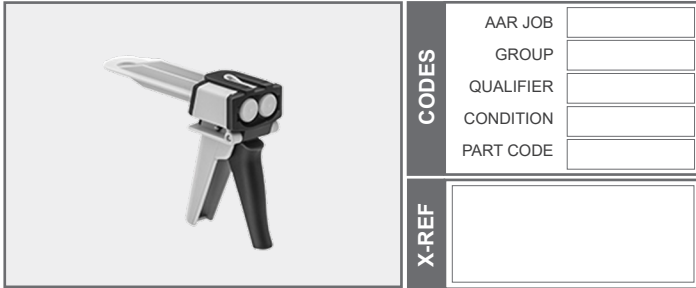

Solo para Tubo

Tapón de Caña de Acoplador - Cabeza Me-P/

N: ZT-532

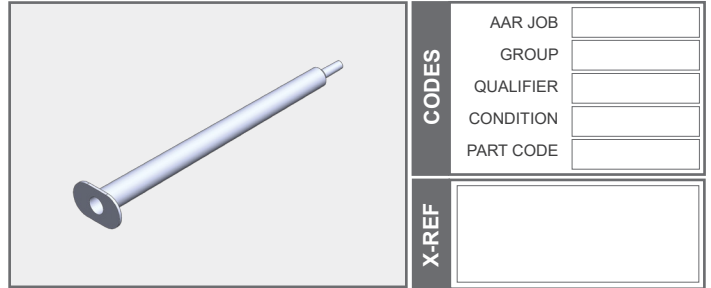

Uso con ZT-528

Tapón de Caña de Acoplador - Inserto para

P/N: ZT-527

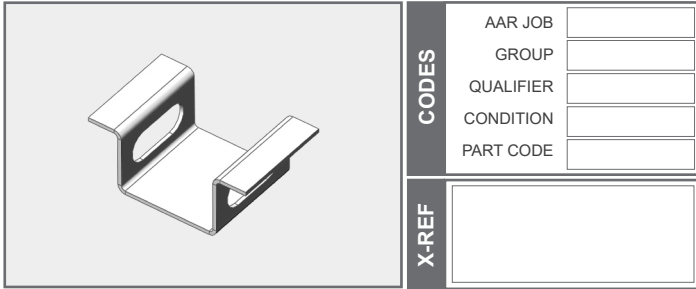



-  @WabtecCorp
-  facebook.com/wabtec
-  2020 Wabtec Corp.

6400 Shafer Court, Suite 450  
Rosemont, IL 60018  
Teléfono: 365-317-5225  
Email: RackParts@Wabtec.com  
Web: www.wabtec.com